

**RAMAJEE DEGREE MAHAVIDYALAYA,
BHISMAGIRI, GANJAM, ODISHA
DOUBT CLARING CLASS**

RAMAJEE (DEGREE) MAHAVIDYALAYA, BHISMAGIRI (GANJAM)

DAILY ATTENDANCE FOR THE MONTH OF September - 2019 CLASS +3 1st SEM STREAM Science DEPT. Chemistry

Sl. No.	Name of the Students	Dates																															Total present of the month	Total absent of the month	%	Remarks
		1	2	3	4	5	6	7	8	9	10	11	12	13	14	15	16	17	18	19	20	21	22	23	24	25	26	27	28	29	30	31				
<u>+3 5th SEM</u>																																				
1.	Kalia Babu																																			
2.	B. Bishu Singh																																			
3.	Pratik Kumar																																			
4.	Pratik Kumar																																			
5.	Pratik Kumar																																			
6.	Pratik Kumar																																			
<u>+3 3rd SEM</u>																																				
1.	Pratik Kumar																																			
2.	Pratik Kumar																																			
3.	Pratik Kumar																																			
4.	Pratik Kumar																																			
5.	Pratik Kumar																																			
<u>+3 1st SEM</u>																																				
1.	Pratik Kumar																																			
2.	Pratik Kumar																																			
3.	Pratik Kumar																																			
4.	Pratik Kumar																																			
5.	Pratik Kumar																																			

Signature of the Lecturer: Pratik Kumar
 Lect. in Chem. P.H.

RAMAJEE (DEGREE) MAHAVIDYALAYA, BHISMAGIRI (GANJAM)
 CLASS 73729, 2011-12 STREAM: SCIENCE DEPT: Chemistry

DAILY ATTENDANCE FOR THE MONTH OF		Dates																														Total present of the month	Total absent of the month	Remarks					
<i>1st Sem</i>		1	2	3	4	5	6	7	8	9	10	11	12	13	14	15	16	17	18	19	20	21	22	23	24	25	26	27	28	29	30	31							
1	1	1	1	1	1	1	1	1	1	1	1	1	1	1	1	1	1	1	1	1	1	1	1	1	1	1	1	1	1	1	1	1	1	1	88	78	Exam Issue		
2	1	1	1	1	1	1	1	1	1	1	1	1	1	1	1	1	1	1	1	1	1	1	1	1	1	1	1	1	1	1	1	1	1	1	78	75	Exam Issue		
3	1	1	1	1	1	1	1	1	1	1	1	1	1	1	1	1	1	1	1	1	1	1	1	1	1	1	1	1	1	1	1	1	1	1	80	80	Exam Issue		
4	1	1	1	1	1	1	1	1	1	1	1	1	1	1	1	1	1	1	1	1	1	1	1	1	1	1	1	1	1	1	1	1	1	1	88	88			
5	1	1	1	1	1	1	1	1	1	1	1	1	1	1	1	1	1	1	1	1	1	1	1	1	1	1	1	1	1	1	1	1	1	1	88	88			
<i>2nd Sem</i>		1	2	3	4	5	6	7	8	9	10	11	12	13	14	15	16	17	18	19	20	21	22	23	24	25	26	27	28	29	30	31							
1	1	1	1	1	1	1	1	1	1	1	1	1	1	1	1	1	1	1	1	1	1	1	1	1	1	1	1	1	1	1	1	1	1	1	15	17	82		
2	1	1	1	1	1	1	1	1	1	1	1	1	1	1	1	1	1	1	1	1	1	1	1	1	1	1	1	1	1	1	1	1	1	1	1	17	16	88	
3	1	1	1	1	1	1	1	1	1	1	1	1	1	1	1	1	1	1	1	1	1	1	1	1	1	1	1	1	1	1	1	1	1	1	1	16	16	85	
4	1	1	1	1	1	1	1	1	1	1	1	1	1	1	1	1	1	1	1	1	1	1	1	1	1	1	1	1	1	1	1	1	1	1	1	16	16	85	
5	1	1	1	1	1	1	1	1	1	1	1	1	1	1	1	1	1	1	1	1	1	1	1	1	1	1	1	1	1	1	1	1	1	1	1	16	16	85	
<i>3rd Sem</i>		1	2	3	4	5	6	7	8	9	10	11	12	13	14	15	16	17	18	19	20	21	22	23	24	25	26	27	28	29	30	31							
1	1	1	1	1	1	1	1	1	1	1	1	1	1	1	1	1	1	1	1	1	1	1	1	1	1	1	1	1	1	1	1	1	1	1	1	18	17	100	
2	1	1	1	1	1	1	1	1	1	1	1	1	1	1	1	1	1	1	1	1	1	1	1	1	1	1	1	1	1	1	1	1	1	1	1	1	17	15	90
3	1	1	1	1	1	1	1	1	1	1	1	1	1	1	1	1	1	1	1	1	1	1	1	1	1	1	1	1	1	1	1	1	1	1	1	1	15	18	85
4	1	1	1	1	1	1	1	1	1	1	1	1	1	1	1	1	1	1	1	1	1	1	1	1	1	1	1	1	1	1	1	1	1	1	1	1	18	18	100
5	1	1	1	1	1	1	1	1	1	1	1	1	1	1	1	1	1	1	1	1	1	1	1	1	1	1	1	1	1	1	1	1	1	1	1	1	16	16	88

Prasanna Pradyuman Reddy, M.Chemist

RAMAJEE (DEGREE) MAHAVIDYALAYA, BHISMAGIRI (GANJAM)

DAILY ATTENDANCE FOR THE MONTH OF December-2019 CLASS 12 Ist Sem STREAM Science DEPT. Chemistry

Name of the students
 1. Pranav
 2. Adarsh
 3. Arjun
 4. Aravind
 5. Aravind
 6. Aravind

Name of the students
 7. Aravind
 8. Aravind
 9. Aravind
 10. Aravind
 11. Aravind
 12. Aravind

Name of the students
 13. Aravind
 14. Aravind
 15. Aravind
 16. Aravind
 17. Aravind
 18. Aravind

Name of the students
 19. Aravind
 20. Aravind
 21. Aravind
 22. Aravind
 23. Aravind
 24. Aravind

Dates		Total present of the month	Total absent of the month	Remarks
1	2			
3	4			
5	6			
7	8			
9	10			
11	12			
13	14			
15	16			
17	18			
19	20			
21	22			
23	24			
25	26			
27	28			
29	30			
31				

Empty Class

SUNDAY

Day Off

SUNDAY

SUNDAY

SUNDAY

LOCAL HOLIDAY

CHRISTMAS

SOLAR ECLIPSE

SUNDAY

92 Cold Fever
 95 Fever
 80 Medical Problem
 95 Fever
 95 Fever

85 Cold Fever
 95 Fever
 95 Health Problem
 95 Bus Problem

85 Cold Fever
 95 Fever
 80 Bus Problem
 95 Fever

RAMAJEE (DEGREE) MAHAVIDYALAYA, BHISMAGIRI (GANJAM)

DAILY ATTENDANCE FOR THE MONTH OF September CLASS +3 U4, 5th, 5th STREAM Arts DEPT. Paed: Ed Science

Name of the Students	Dates																															Total present of the month	Total absent of the month	%	Remarks					
	1	2	3	4	5	6	7	8	9	10	11	12	13	14	15	16	17	18	19	20	21	22	23	24	25	26	27	28	29	30	31									
<u>+3 5th Semester</u>																																								
Sibani Panda				X	1	2	3	X	4	5	6	7	X	8	9	10	11	12	X	13	14	15	16	17	18	X	19	20	21	22	23	24	25	26	27	28	29	30	31	
Chintu Behera				X	1	2	3	X	4	5	6	7	X	8	9	10	11	12	X	13	14	15	16	17	18	X	19	20	21	22	23	24	25	26	27	28	29	30	31	
Trupti Gouda				1	2	3	X	4	5	6	7	X	8	9	10	11	12	X	13	14	15	16	17	18	X	19	20	21	22	23	24	25	26	27	28	29	30	31		
Nisui Barika				1	2	3	X	4	5	6	7	X	8	9	10	11	12	X	13	14	15	16	17	18	X	19	20	21	22	23	24	25	26	27	28	29	30	31		
Prasant Dalai				1	2	3	X	4	5	6	7	X	8	9	10	11	12	X	13	14	15	16	17	18	X	19	20	21	22	23	24	25	26	27	28	29	30	31		
Pradyumn Swain				1	X	2	3	X	4	5	6	7	X	8	9	10	11	12	X	13	14	15	16	17	18	X	19	20	21	22	23	24	25	26	27	28	29	30	31	
Tofan Pradhan				1	X	2	3	X	4	5	6	7	X	8	9	10	11	12	X	13	14	15	16	17	18	X	19	20	21	22	23	24	25	26	27	28	29	30	31	
Sankanta Sabu				1	2	3	X	4	5	6	7	X	8	9	10	11	12	X	13	14	15	16	17	18	X	19	20	21	22	23	24	25	26	27	28	29	30	31		
Tukuni Gouda				1	2	3	X	4	5	6	7	X	8	9	10	11	12	X	13	14	15	16	17	18	X	19	20	21	22	23	24	25	26	27	28	29	30	31		
Mamali Panda				1	2	3	X	4	5	6	7	X	8	9	10	11	12	X	13	14	15	16	17	18	X	19	20	21	22	23	24	25	26	27	28	29	30	31		
Raahana Pradhan				X	1	2	3	X	4	5	6	7	X	8	9	10	11	12	X	13	14	15	16	17	18	X	19	20	21	22	23	24	25	26	27	28	29	30	31	
<u>+3 3rd Semester</u>																																								
Milvina Dakua				1	2	3	X	4	5	6	7	X	8	9	10	11	12	X	13	14	15	16	17	18	X	19	20	21	22	23	24	25	26	27	28	29	30	31		
Aparajita Gouda				X	1	2	3	X	4	5	6	7	X	8	9	10	11	12	X	13	14	15	16	17	18	X	19	20	21	22	23	24	25	26	27	28	29	30	31	
Samaya Cuvin				1	2	3	X	4	5	6	7	X	8	9	10	11	12	X	13	14	15	16	17	18	X	19	20	21	22	23	24	25	26	27	28	29	30	31		
Amrita Pradhan				1	2	3	X	4	5	6	7	X	8	9	10	11	12	X	13	14	15	16	17	18	X	19	20	21	22	23	24	25	26	27	28	29	30	31		
Pargun Gouda				X	1	2	3	X	4	5	6	7	X	8	9	10	11	12	X	13	14	15	16	17	18	X	19	20	21	22	23	24	25	26	27	28	29	30	31	
Rikesh Dora				X	1	2	3	X	4	5	6	7	X	8	9	10	11	12	X	13	14	15	16	17	18	X	19	20	21	22	23	24	25	26	27	28	29	30	31	
Kanishk Gouda				X	1	2	3	X	4	5	6	7	X	8	9	10	11	12	X	13	14	15	16	17	18	X	19	20	21	22	23	24	25	26	27	28	29	30	31	
Lijo Gouda				X	1	2	3	X	4	5	6	7	X	8	9	10	11	12	X	13	14	15	16	17	18	X	19	20	21	22	23	24	25	26	27	28	29	30	31	
Puja Badaraya				X	1	2	3	X	4	5	6	7	X	8	9	10	11	12	X	13	14	15	16	17	18	X	19	20	21	22	23	24	25	26	27	28	29	30	31	
Sameer Ku Dakua				X	1	2	3	X	4	5	6	7	X	8	9	10	11	12	X	13	14	15	16	17	18	X	19	20	21	22	23	24	25	26	27	28	29	30	31	
<u>+3 U4 Semester</u>																																								
Deepak Behera				X	1	2	3	X	4	5	6	7	X	8	9	10	11	12	X	13	14	15	16	17	18	X	19	20	21	22	23	24	25	26	27	28	29	30	31	
Siba Gouda				X	1	2	3	X	4	5	6	7	X	8	9	10	11	12	X	13	14	15	16	17	18	X	19	20	21	22	23	24	25	26	27	28	29	30	31	
Ajay Dalai				X	1	2	3	X	4	5	6	7	X	8	9	10	11	12	X	13	14	15	16	17	18	X	19	20	21	22	23	24	25	26	27	28	29	30	31	
Payal Sibani				1	2	3	X	4	5	6	7	X	8	9	10	11	12	X	13	14	15	16	17	18	X	19	20	21	22	23	24	25	26	27	28	29	30	31		
Etra Sandhya				1	2	3	X	4	5	6	7	X	8	9	10	11	12	X	13	14	15	16	17	18	X	19	20	21	22	23	24	25	26	27	28	29	30	31		
Sukham Barika				X	1	2	3	X	4	5	6	7	X	8	9	10	11	12	X	13	14	15	16	17	18	X	19	20	21	22	23	24	25	26	27	28	29	30	31	
Suman Pattnaik				X	1	2	3	X	4	5	6	7	X	8	9	10	11	12	X	13	14	15	16	17	18	X	19	20	21	22	23	24	25	26	27	28	29	30	31	
Geethi Saha				X	1	2	3	X	4	5	6	7	X	8	9	10	11	12	X	13	14	15	16	17	18	X	19	20	21	22	23	24	25	26	27	28	29	30	31	

9/21/2024

Signature of the lecturer

RAMAJEE (DEGREE) MAHAVIDYALAYA, BHISMAGIRI (GANJAM)

DAILY ATTENDANCE FOR THE MONTH OF December CLASS: 13th 4th, U1 STREAM: Arts DEPT: Physical Science

Name of the Students	Dates																															Total present of the month	Total absent of the month	%	Remarks																								
	1	2	3	4	5	6	7	8	9	10	11	12	13	14	15	16	17	18	19	20	21	22	23	24	25	26	27	28	29	30	31																												
+3 6 th Semester Bhanu Panda	1	2	3	4	5	6	7	8	9	10	11	12	13	14	15	16	17	18	19	20	21	22	23	24	25	26	27	28	29	30	31	21/32	02	91%	But problem																								
	+3 6 th Semester Chaitanya Behera	1	2	3	4	5	6	7	8	9	10	11	12	13	14	15	16	17	18	19	20	21	22	23	24	25	26	27	28	29	30	31	20/32	03	86%	medical issues																							
		+3 6 th Semester Theja Gouda	1	2	3	4	5	6	7	8	9	10	11	12	13	14	15	16	17	18	19	20	21	22	23	24	25	26	27	28	29	30	31	18/33	05	82%	General problem																						
			+3 6 th Semester Nidhi Banerjee	1	2	3	4	5	6	7	8	9	10	11	12	13	14	15	16	17	18	19	20	21	22	23	24	25	26	27	28	29	30	31	19/33	04	82%	General problem																					
				+3 6 th Semester Prasanth Dalvi	1	2	3	4	5	6	7	8	9	10	11	12	13	14	15	16	17	18	19	20	21	22	23	24	25	26	27	28	29	30	31	20/33	03	85%	General problem																				
					+3 6 th Semester Bhargava Pavan	1	2	3	4	5	6	7	8	9	10	11	12	13	14	15	16	17	18	19	20	21	22	23	24	25	26	27	28	29	30	31	21/33	02	91%	medical issues																			
						+3 6 th Semester Tinku Gouda	1	2	3	4	5	6	7	8	9	10	11	12	13	14	15	16	17	18	19	20	21	22	23	24	25	26	27	28	29	30	31	20/33	03	85%	General problem																		
							+3 6 th Semester Pranav Gouda	1	2	3	4	5	6	7	8	9	10	11	12	13	14	15	16	17	18	19	20	21	22	23	24	25	26	27	28	29	30	31	20/33	03	85%	General problem																	
								+3 6 th Semester Rachana Pradhan	1	2	3	4	5	6	7	8	9	10	11	12	13	14	15	16	17	18	19	20	21	22	23	24	25	26	27	28	29	30	31	21/33	02	91%	medical issues																
									+3 6 th Semester Mithun Das	1	2	3	4	5	6	7	8	9	10	11	12	13	14	15	16	17	18	19	20	21	22	23	24	25	26	27	28	29	30	31	15/35	04	80%	No absent															
										+3 6 th Semester Anjali Gouda	1	2	3	4	5	6	7	8	9	10	11	12	13	14	15	16	17	18	19	20	21	22	23	24	25	26	27	28	29	30	31	13/15	02	86%	medical issues														
											+3 6 th Semester Sanjay Kulkarni	1	2	3	4	5	6	7	8	9	10	11	12	13	14	15	16	17	18	19	20	21	22	23	24	25	26	27	28	29	30	31	14/15	01	93%	but problem													
												+3 6 th Semester Anita Pradhan	1	2	3	4	5	6	7	8	9	10	11	12	13	14	15	16	17	18	19	20	21	22	23	24	25	26	27	28	29	30	31	12/15	03	80%	medical issues												
													+3 6 th Semester Prasanth Dora	1	2	3	4	5	6	7	8	9	10	11	12	13	14	15	16	17	18	19	20	21	22	23	24	25	26	27	28	29	30	31	15/15	00	100%	No absent											
														+3 6 th Semester Narasimh Gouda	1	2	3	4	5	6	7	8	9	10	11	12	13	14	15	16	17	18	19	20	21	22	23	24	25	26	27	28	29	30	31	13/15	02	86%	medical issues										
															+3 6 th Semester S.D. Gouda	1	2	3	4	5	6	7	8	9	10	11	12	13	14	15	16	17	18	19	20	21	22	23	24	25	26	27	28	29	30	31	12/15	02	86%	Family problem									
																+3 6 th Semester Pratik Gouda	1	2	3	4	5	6	7	8	9	10	11	12	13	14	15	16	17	18	19	20	21	22	23	24	25	26	27	28	29	30	31	12/15	03	80%	General problem								
																	+3 6 th Semester Somen Kumar	1	2	3	4	5	6	7	8	9	10	11	12	13	14	15	16	17	18	19	20	21	22	23	24	25	26	27	28	29	30	31	13/15	02	86%	medical issues							
																		+3 1 st Semester Deepak Babbar	1	2	3	4	5	6	7	8	9	10	11	12	13	14	15	16	17	18	19	20	21	22	23	24	25	26	27	28	29	30	31	20/33	03	85%	medical issues						
																			+3 1 st Semester Siba Gouda	1	2	3	4	5	6	7	8	9	10	11	12	13	14	15	16	17	18	19	20	21	22	23	24	25	26	27	28	29	30	31	19/33	04	82%	Healthy Ntwall					
																				+3 1 st Semester Ajay Daboi	1	2	3	4	5	6	7	8	9	10	11	12	13	14	15	16	17	18	19	20	21	22	23	24	25	26	27	28	29	30	31	19/33	04	82%	Family problem				
																					+3 1 st Semester Pratik Phani	1	2	3	4	5	6	7	8	9	10	11	12	13	14	15	16	17	18	19	20	21	22	23	24	25	26	27	28	29	30	31	19/33	04	82%	fever			
																						+3 1 st Semester Sera Sankhya	1	2	3	4	5	6	7	8	9	10	11	12	13	14	15	16	17	18	19	20	21	22	23	24	25	26	27	28	29	30	31	21/33	02	91%	Healthy Old		
																							+3 1 st Semester Sukham Pattnaik	1	2	3	4	5	6	7	8	9	10	11	12	13	14	15	16	17	18	19	20	21	22	23	24	25	26	27	28	29	30	31	21/33	02	91%	Healthy issues	
																								+3 1 st Semester Pratik Saha	1	2	3	4	5	6	7	8	9	10	11	12	13	14	15	16	17	18	19	20	21	22	23	24	25	26	27	28	29	30	31	22/33	01	95%	but problem

Signature of the Lecturer

RAMAJEE (DEGREE) MAHAVIDYALAYA, BHISMAGIRI (GANJAM)

DAILY ATTENDANCE FOR THE MONTH OF September CLASS 13th / 3rd / 13th STREAM Science DEPT Zoology

Roll No	Name of the Students	Dates																															Total present of the month	Total absent of the month	%	Remarks			
		1	2	3	4	5	6	7	8	9	10	11	12	13	14	15	16	17	18	19	20	21	22	23	24	25	26	27	28	29	30	31							
13th 5th Sem																																							
	A Bikram Patro				X	1	2	X		3	4	5	6	X	7		8	9	10		11	12	13		14	15	X	16	17		18		19		20	18	02	81%	Health issue
	Bharat Sabu			X	1	2	3			4	5	6	7	8	9		10	X	11	12	X	13		14	15	16	17	18		19		20	19	03	86%	Bus problem			
	Reddy Rajalaxmi			X	1	2	3			4	X	5	6	7	8		9	10	11	12	13	14		15	16	17	18	X		19		20	19	03	86%	Bus problem			
	Sangam Lesori Pathy			1	2	X	3			4	5	6	7	8	X		9	10	11	12	13	14		15	16	17	18	19		20	X		19	03	86%	fever			
	Shubasmita Nayak			X	1	2	3			4	5	6	7	8	9		10	11	X	12	13	14		X	15	16	17	18		19		20	19	03	86%	Personal problem			
	Sunil Patro			1	2	3	X			4	5		6	7	8	9		10	11	12	13	14	X		15	16	17	18	19		20	20	02	90%	CoLD				
13th 3rd Sem																																							
	S Rajeswari Reddy				1	2	3	4		X	5	6	7	8	9		10	11	12	13	14	X		15	16	17	18	19		20		20	02	90%	Personal Problem				
	Binod Gosda			X	1	2	3			4	5	6	7	X	8		X	9	10	11	12	13		14	15	16	17	X		18		19	18	04	81%	fever			
	Nirakar Jena			X	X	1	2			3	4	5	6	7	8		9	10	11	12	13	X		14	15	16	17	18		19		20	19	03	86%	fever			
	S Sunita Reddy			1	2	3	4			5	6	7	8	9	10		11	12	13	14	15	16		17	18	19	20	21		22		22	00	100%	Bus Problem				
	P Psema Reddy			1	2	3	4			X	5	X	6	7	8		9	10	11	12	13	X		14	15	16	17	18		19		19	03	86%	cold				
	Akash Mahanty			X	1	2	3			4	5	6	7	X	8		9	10	11	12	13	14		15	16	17	18	19		20	X	19	03	86%	Health issue				
13th 1st Sem																																							
	D Jayaram Patro				X	1	2	3		4	5	6	7	8	X		9	10	11	12	13	X		14	15	16	17	18		19		19	03	86%	Head ache				
	Firoj Patro			X	X	1	2			3	4	5	6	7	8		9	10	11	12	13	X		14	15	16	17	18		19		18	04	81%	Bus Problem				
	Lucy Kar			1	2	3	4			5	6	7	8	9	10		11	12	13	14	15	16		17	18	19	20	21		22		22	00	100%	Stomach pain				
	Madhustima Dasua			1	2	3	X			4	5	6	7	8	9		10	11	12	13	14	15		16	17	18	19	20		21		21	01	95%	cold				
	Sagar Pradhan			X	1	2	3			4	5	6	7	8	9		X	10	11	12	13	14		15	X	16	17	18		19		18	04	81%	fever				

Signature of the Lecturer

RAMAJEE (DEGREE) MAHAVIDYALAYA, BHISMAGIRI (GANJAM)

DAILY ATTENDANCE FOR THE MONTH OF November CLASS 13 5th / 2nd / 1st STREAM Science DEPT Zoology

Sl No	Name of the Students	Dates																															Total present of the month	Total absent of the month	%	Remarks	
		1	2	3	4	5	6	7	8	9	10	11	12	13	14	15	16	17	18	19	20	21	22	23	24	25	26	27	28	29	30	31					
<u>13 5th Sem</u>		<u>Doubt clearing class</u>																																			
	Akash Bisoyi	1					2												3	4		5					6						06	00	100%	-	
	Bharat Saha	X					1												2	3		4					5						05	01	83%	Health issue	
	Pinki Bisoyi	1					X												2	3		4					5						05	01	83%	Buss problem	
	Reddy Rajalaxmi	1					2												X	3		4					X						05	01	83%	Personal problem	
	Sushil Ku Choudhury	1																	3	4		5											05	01	82%	Cold	
<u>13 3rd Sem</u>																																					
	S Rajeswari Reddy	1	2				3	X	X	X			X	X	X	X		4	X		5						6	7		X	8		08	02	47%	Health issue	
	Bisnod Gouda	X	1				2	3	4	5			6	7	8	9		10	11		12					13	14		15	16		17		04	03	76%	Cold
	Nisakar Jena	X	1				2	3	4	5			6	X	7	8		9	X		10					11	X	12		13	X	14		13	04	76%	Buss problem
	Mamini Ku Sahu	1	2				X	3	4	5			6	7	X	8		9	10		11					12	13		14		15		14	03	82%	Sever	
	P. Praema Reddy	1	2				3	4	5	X			6	7	8	9		10	X		11					12	X	13		14		14	03	82%	Sever		
<u>13 1st Sem</u>																																					
	Nohinash Raula	1	X				2	3	4	5			6	7	X	8		9	10		X						11	12		13	14		14	03	82%	Stomach pain	
	Smila davi dixhit	X	1				2	3	X	4			5	6	7	8		9	X	10		X					X	11		12	13		13	04	76%	Headach	
	Liza Sahu	1	X				2	3	4	5			6	X	7	8		9	10		X						11	12		13	14		14	03	82%	Buss problem	
	Sagar Pradhan	1	2				3	4	5	6			7	8	9	10		11	12		13					X	14		15		X		15	02	88%	Sever	

Signature of the Lecturer

RAMAJEE (DEGREE) MAHAVIDYALAYA, BHISMAGIRI (GANJAM)

Name of the Students

Dates

Total present of the month

Total absent of the month

%

Remarks

Name of the Students	1	2	3	4	5	6	7	8	9	10	11	12	13	14	15	16	17	18	19	20	21	22	23	24	25	26	27	28	29	30	31	Total present of the month	Total absent of the month	%	Remarks
Shubant Sahu	1	2	3	4	5	6	7	8	9	10	11	12	13	14	15	16	17	18	19	20	21	22	23	24	25	26	27	28	29	30	31	12	01	92%	Fever
A. Ashik Kumar	1	2	3	4	5	6	7	8	9	10	11	12	13	14	15	16	17	18	19	20	21	22	23	24	25	26	27	28	29	30	31	11	02	84%	Stomach pain
Srikanta Gouda	1	2	3	4	5	6	7	8	9	10	11	12	13	14	15	16	17	18	19	20	21	22	23	24	25	26	27	28	29	30	31	11	02	84%	Cold
Sudhansu Nayak	1	2	3	4	5	6	7	8	9	10	11	12	13	14	15	16	17	18	19	20	21	22	23	24	25	26	27	28	29	30	31	12	01	92%	Headache
Le Pransha Kundari	1	2	3	4	5	6	7	8	9	10	11	12	13	14	15	16	17	18	19	20	21	22	23	24	25	26	27	28	29	30	31	11	02	84%	Dysentery
Sripada Paudyal	1	2	3	4	5	6	7	8	9	10	11	12	13	14	15	16	17	18	19	20	21	22	23	24	25	26	27	28	29	30	31	12	01	92%	Cold
Sushanta Kumar	1	2	3	4	5	6	7	8	9	10	11	12	13	14	15	16	17	18	19	20	21	22	23	24	25	26	27	28	29	30	31	11	02	84%	
SUNDAY																																			
Alok Kumar Mahapatra	1	2	3	4	5	6	7	8	9	10	11	12	13	14	15	16	17	18	19	20	21	22	23	24	25	26	27	28	29	30	31	21	02	91%	Cold
Satya Kumar Biswal	1	2	3	4	5	6	7	8	9	10	11	12	13	14	15	16	17	18	19	20	21	22	23	24	25	26	27	28	29	30	31	19	04	82%	Fever
Priyanka Sahu	1	2	3	4	5	6	7	8	9	10	11	12	13	14	15	16	17	18	19	20	21	22	23	24	25	26	27	28	29	30	31	20	03	86%	Stomach pain
Sudhanti Pradhan	1	2	3	4	5	6	7	8	9	10	11	12	13	14	15	16	17	18	19	20	21	22	23	24	25	26	27	28	29	30	31	19	04	82%	Cold
A. Karuna Reddy	1	2	3	4	5	6	7	8	9	10	11	12	13	14	15	16	17	18	19	20	21	22	23	24	25	26	27	28	29	30	31	20	03	86%	Headache
Si Minati Reddy	1	2	3	4	5	6	7	8	9	10	11	12	13	14	15	16	17	18	19	20	21	22	23	24	25	26	27	28	29	30	31	19	04	82%	Cold
Anuradha Gouda	1	2	3	4	5	6	7	8	9	10	11	12	13	14	15	16	17	18	19	20	21	22	23	24	25	26	27	28	29	30	31	20	03	86%	Dysentery
SUNDAY																																			
DAY FOLLOWING DAY																																			
RAISHAPURAM																																			
K. Sangita Reddy	1	2	3	4	5	6	7	8	9	10	11	12	13	14	15	16	17	18	19	20	21	22	23	24	25	26	27	28	29	30	31	19	04	82%	Cold
Basudev Pradhan	1	2	3	4	5	6	7	8	9	10	11	12	13	14	15	16	17	18	19	20	21	22	23	24	25	26	27	28	29	30	31	18	05	78%	Stomach pain
Avita Mahapatra	1	2	3	4	5	6	7	8	9	10	11	12	13	14	15	16	17	18	19	20	21	22	23	24	25	26	27	28	29	30	31	20	03	86%	Fever
A. Sanku Patra	1	2	3	4	5	6	7	8	9	10	11	12	13	14	15	16	17	18	19	20	21	22	23	24	25	26	27	28	29	30	31	19	04	82%	Headache
Priyanka Biswal	1	2	3	4	5	6	7	8	9	10	11	12	13	14	15	16	17	18	19	20	21	22	23	24	25	26	27	28	29	30	31	19	04	82%	Cold
Papna Jena	1	2	3	4	5	6	7	8	9	10	11	12	13	14	15	16	17	18	19	20	21	22	23	24	25	26	27	28	29	30	31	19	04	82%	Dysentery
Saral Sethy	1	2	3	4	5	6	7	8	9	10	11	12	13	14	15	16	17	18	19	20	21	22	23	24	25	26	27	28	29	30	31	18	05	78%	Cold

13th Dec
 14th Dec
 15th Dec
 16th Dec
 17th Dec
 18th Dec
 19th Dec
 20th Dec
 21st Dec
 22nd Dec
 23rd Dec
 24th Dec
 25th Dec
 26th Dec
 27th Dec
 28th Dec
 29th Dec
 30th Dec
 31st Dec

SUNDAY
 SUNDAY
 DAY FOLLOWING DAY
 RAISHAPURAM
 SUNDAY

SUNDAY
 DAY FOLLOWING DAY
 RAISHAPURAM

SUNDAY

SUNDAY

LOCAL HOLIDAY

RAMAJEE (DEGREE) MAHAVIDYALAYA, BHISMAGIRI (GANJAM)

MONTHLY ATTENDANCE FOR THE MONTH OF November CLASS 12TH/3rd/ST STREAM SCIENCE DEPT PHYSICS

Name of the Students	Dates																															Total present of the month	Total absent of the month	%	Remarks	
	1	2	3	4	5	6	7	8	9	10	11	12	13	14	15	16	17	18	19	20	21	22	23	24	25	26	27	28	29	30	31					
<u>25th Sem</u>																																				
Abhishek Mahapatra	1					2																											06	00	100%	
Aditya Mahapatra	4					1																											05	01	83%	Health issue
Amit Mahapatra	1					X																											05	01	88%	Health issue
Arjun Mahapatra	1					2																											05	01	88%	Health issue
Arshad Mahapatra	1					2																											05	01	88%	Health issue
<u>27th Sem</u>																																				
Amit Mahapatra	1	2				2																											08	03	67%	Health issue
Arjun Mahapatra	X	1				2																											08	03	67%	Health issue
Arshad Mahapatra	X	1				2																											08	03	67%	Health issue
Arshad Mahapatra	1	2				X																											08	03	67%	Health issue
Arshad Mahapatra	1	2				2																											08	03	67%	Health issue
<u>28th Sem</u>																																				
Arshad Mahapatra	1	X				2																											10	02	62%	Health issue
Arshad Mahapatra	X	1				2																											10	02	62%	Health issue
Arshad Mahapatra	1	X				2																											10	02	62%	Health issue
Arshad Mahapatra	1	2				2																											10	02	62%	Health issue

MIS FORMAT FOR ONLINE CLASSES IN DEGREE COLLEGES UNDER RDE,BERHAMPUR,HE ,ODISHA.

Name & Address of the College- RAMJEE DEGREE MAHAVIDYALAYA,BHISMAGIRI

SI No	NAME OF THE TEACHER	SUBJECT	DATE	TIME	SEMESTER	STRENGTH	STUDENTS ATTENDED	% OF ATTENDANCE	Mode of Transmission of Study Material	Platform Used (zoom meet etc)	TEACHER'S VIEW	PRINCIPAL'S REMARKS
1	KAHNU CHARAN PADH	MATHEMAT	2-Sep-20	10.00-11.00	3RD SEM (CORE-5)	11	8	72.72%	WATSHOP GROUP	GOOGLE MEET	SATISFACTORY	
	KAHNU CHARAN PADH	MATHEMAT	2-Sep-20	12.00-1.00	3RD SEM(G.E)	15	12	80%	WATSHOP GROUP	GOOGLE MEET	SATISFACTORY	
	SRI NARAYAN BISWAS	CHEMISTRY	2-Sep-20	11.00-12.00	3RD SEM (CORE-5)	15	12	80%	WATSHOP GROUP	GOOGLE MEET	SATISFACTORY	
	SRI NARAYAN BISWAS	CHEMISTRY	2-Sep-20	12.00-1.00	5TH SEM (CORE-11)	15	12	80%	WATSHOP GROUP	GOOGLE MEET	SATISFACTORY	
			4-Sep-20	12.00-1.00	5TH SEM (CORE-12)	13	11	84.61%	WATSHOP GROUP	GOOGLE MEET	SATISFACTORY	
			4-Sep-20	11.00-12.00	3RD SEM (CORE-6)	11	9	81.18%	WATSHOP GROUP	GOOGLE MEET	SATISFACTORY	
			8-Sep-20	11.00-12.00	5TH SEM (D.S.E-2)	11	8	72.72%	WATSHOP GROUP	GOOGLE MEET	SATISFACTORY	
			10-Sep-20	10.00-11.00	5TH SEM (CORE-11)	13	10	77%	WATSHOP GROUP	GOOGLE MEET	SATISFACTORY	
			10-Sep-20	11.00-12.00	3RD SEM(G.E)	15	11	73.33%	WATSHOP GROUP	GOOGLE MEET	SATISFACTORY	
			12-Sep-20	10.00-11.00	5TH SEM (D.S.E-1)	13	9	69.23%	WATSHOP GROUP	GOOGLE MEET	SATISFACTORY	
			15-Sep-20	11.00-12.00	5TH SEM (D.S.E-2)	13	8	61.53%	WATSHOP GROUP	GOOGLE MEET	SATISFACTORY	
			19-Sep-20	11.00-12.00	5TH SEM (D.S.E-1)	13	9	69.23%	WATSHOP GROUP	GOOGLE MEET	SATISFACTORY	
			21-Sep-20	10.00-11.00	3RD SEM (CORE-7)	11	9	81.18%	WATSHOP GROUP	GOOGLE MEET	SATISFACTORY	
			22-Sep-20	11.00-12.00	5TH SEM (D.S.E-2)	13	8	61.53%	WATSHOP GROUP	GOOGLE MEET	SATISFACTORY	
			23-Sep-20	10.00-11.00	3RD SEM (CORE-5)	11	8	72.72%	WATSHOP GROUP	GOOGLE MEET	SATISFACTORY	
			23-Sep-20	12.00-1.00	3RD SEM(G.E)	15	12	80%	WATSHOP GROUP	GOOGLE MEET	SATISFACTORY	
			24-Sep-20	12.00-1.00	5TH SEM (CORE-12)	13	11	84.61%	WATSHOP GROUP	GOOGLE MEET	SATISFACTORY	
			24-Sep-20	11.00-12.00	3RD SEM (CORE-6)	11	9	81.18%	WATSHOP GROUP	GOOGLE MEET	SATISFACTORY	
			25-Sep-20	10.00-11.00	5TH SEM (CORE-11)	13	10	77%	WATSHOP GROUP	GOOGLE MEET	SATISFACTORY	
			25-Sep-20	11.00-12.00	3RD SEM(G.E)	15	11	73.33%	WATSHOP GROUP	GOOGLE MEET	SATISFACTORY	
			26-Sep-20	12.00-1.00	5TH SEM (D.S.E-1)	13	8	61.53%	WATSHOP GROUP	GOOGLE MEET	SATISFACTORY	
			28-Sep-20	12.00-1.00	3RD SEM (CORE-7)	11	10	90.90%	WATSHOP GROUP	GOOGLE MEET	SATISFACTORY	
			29-Sep-20	10.00-11.00	5TH SEM (D.S.E-2)	13	10	90.90%	WATSHOP GROUP	GOOGLE MEET	SATISFACTORY	
			30-Sep-20	10.00-11.00	3RD SEM (CORE-6)	11	9	81.18%	WATSHOP GROUP	GOOGLE MEET	SATISFACTORY	
			30-Sep-20	12.00-1.00	3RD SEM(G.E)	15	11	73.33%	WATSHOP GROUP	GOOGLE MEET	SATISFACTORY	
Sl.No	NAME OF THE TEACHER	SUBJECT	DATE	TIME	SEMESTER	STRENGTH	STUDENTS ATTENDED	% OF ATTENDANCE	MODE OF TRANSMISSION	PLATFORM FROM USED	TEACHER VIEW	PRINCIPAL REMARK
1			2-Sep-20	2.00-3.00	3RD SEM(G.E)	48	42	87%	WATSHOP GROUP	GOOGLE MEET	SATISFACTORY	
			4-Sep-20	11.00-12.00	3RD SEM (CORE-6)	15	10	66%	WATSHOP GROUP	GOOGLE MEET	SATISFACTORY	
			4-Sep-20	12.00-1.00	5TH SEM (CORE-12)	15	12	80%	WATSHOP GROUP	GOOGLE MEET	SATISFACTORY	
			8-Sep-20	11.00-12.00	3RD SEM (CORE-6)	15	9	60%	WATSHOP GROUP	GOOGLE MEET	SATISFACTORY	
			8-Sep-20	12.00-1.00	5TH SEM (D.S.E-1)	15	11	72%	WATSHOP GROUP	GOOGLE MEET	SATISFACTORY	
			8-Sep-20	2.00-3.00	3RD SEM(G.E)	48	38	81%	WATSHOP GROUP	GOOGLE MEET	SATISFACTORY	
			10-Sep-20	11.00-12.00	3RD SEM (CORE-7)	15	12	80%	WATSHOP GROUP	GOOGLE MEET	SATISFACTORY	
			10-Sep-20	12.00-1.00	5TH SEM (CORE-12)	15	13	80%	WATSHOP GROUP	GOOGLE MEET	SATISFACTORY	
			15-Sep-20	11.00-12.00	3RD SEM (CORE-6)	15	13	85%	WATSHOP GROUP	GOOGLE MEET	SATISFACTORY	
			15-Sep-20	12.00-1.00	5TH SEM (CORE-11)	15	13	80.00%	WATSHOP GROUP	GOOGLE MEET	SATISFACTORY	
			15-Sep-20	2.00-3.00	3RD SEM(G.E)	48	41	85.00%	WATSHOP GROUP	GOOGLE MEET	SATISFACTORY	

			19-Sep-20	11.00-12.00	3RD SEM (CORE-6)	15	12	80.00%	WATSHOP GROUP	GOOGLE MEET	SATISFACTORY	
			19-Sep-20	12.00-1.00	5TH SEM (D.S.E-2)	15	13	85.00%	WATSHOP GROUP	GOOGLE MEET	SATISFACTORY	
			19-Sep-20	2.00-3.00	3RD SEM(G.E)	48	40	82.00%	WATSHOP GROUP	GOOGLE MEET	SATISFACTORY	
			21-Sep-20	11.00-12.00	3RD SEM (CORE-7)	15	12	80.00%	WATSHOP GROUP	GOOGLE MEET	SATISFACTORY	
			21-Sep-20	12.00-1.00	5TH SEM (CORE-11)	15	9	60%	WATSHOP GROUP	GOOGLE MEET	SATISFACTORY	
			23-Sep-20	11.00-12.00	3RD SEM (CORE-7)	15	31	65.00%	WATSHOP GROUP	GOOGLE MEET	SATISFACTORY	
			23-Sep-20	12.00-1.00	5TH SEM (D.S.E-1)	15	10	66%	WATSHOP GROUP	GOOGLE MEET	SATISFACTORY	
			25-Sep-20	11.00-12.00	3RD SEM (CORE-7)	15	12	80%	WATSHOP GROUP	GOOGLE MEET	SATISFACTORY	
			28-Sep-20	12.00-1.00	5TH SEM (CORE-11)	15	13	85%	WATSHOP GROUP	GOOGLE MEET	SATISFACTORY	
			28-Sep-20	11.00-12.00	3RD SEM (CORE-7)	15	12	80%	WATSHOP GROUP	GOOGLE MEET	SATISFACTORY	
			29-Sep-20	12.00-1.00	5TH SEM (D.S.E-2)	15	12	80%	WATSHOP GROUP	GOOGLE MEET	SATISFACTORY	
			30-Sep-20	2.00-3.00	3RD SEM(G.E)	48	41	83%	WATSHOP GROUP	GOOGLE MEET	SATISFACTORY	
Sl.No	NAME OF THE TEACHER	SUBJECT	DATE	TIME	SEMESTER	STRENGTH	NTS ATT	% OF ATTEN	MODE OF TRANSMIS	PLAT FROM USED	TEACHER VIEW	PRINCIPAL REMARK
1	SRI RANJIT KU.SETHI	PHYSICS	02-09-20	11.00-12.00	3RD SEM (CORE-5)	14	12	85%	WATSHOP GROUP	GOOGLE MEET	SATISFACTORY	
			03-09-20	10.00-11.00	3RD SEM (CORE-6)	14	12	85%	WATSHOP GROUP	GOOGLE MEET	SATISFACTORY	
			04-09-20	12.00-1.00	3RD SEM (CORE-7)	14	13	92%	WATSHOP GROUP	GOOGLE MEET	SATISFACTORY	
			05-09-20	11.00-12.00	5TH SEM (CORE-11)	14	12	85%	WATSHOP GROUP	GOOGLE MEET	SATISFACTORY	
			07-09-20	11.00-12.00	5TH SEM (CORE-12)	14	11	78%	WATSHOP GROUP	GOOGLE MEET	SATISFACTORY	
			08-09-20	12.00-1.00	3RD SEM (CORE-5)	14	12	85%	WATSHOP GROUP	GOOGLE MEET	SATISFACTORY	
			10-09-20	11.00-12.00	5TH SEM (D.S.E-2)	14	10	71%	WATSHOP GROUP	GOOGLE MEET	SATISFACTORY	
			11-09-20	11.00-12.00	3RD SEM (CORE-6)	14	12	85%	WATSHOP GROUP	GOOGLE MEET	SATISFACTORY	
			14-09-20	11.00-12.00	5TH SEM (CORE-11)	14	13	92%	WATSHOP GROUP	GOOGLE MEET	SATISFACTORY	
			15-09-20	11.00-12.00	3RD SEM (CORE-7)	14	10	71%	WATSHOP GROUP	GOOGLE MEET	SATISFACTORY	
			16-09-20	10.00-11.00	3RD SEM (CORE-6)	14	11	78%	WATSHOP GROUP	GOOGLE MEET	SATISFACTORY	
			18-09-20	11.00-12.00	5TH SEM (CORE-12)	14	12	85%	WATSHOP GROUP	GOOGLE MEET	SATISFACTORY	
			19-09-20	11.00-12.00	5TH SEM (D.S.E-2)	14	13	92%	WATSHOP GROUP	GOOGLE MEET	SATISFACTORY	
			21-09-20	11.00-12.00	5TH SEM (CORE-11)	14	12	85%	WATSHOP GROUP	GOOGLE MEET	SATISFACTORY	
			22-09-20	11.00-12.00	3RD SEM (CORE-6)	14	11	78%	WATSHOP GROUP	GOOGLE MEET	SATISFACTORY	
			23-09-20	10.00-11.00	5TH SEM (D.S.E-1)	14	12	85%	WATSHOP GROUP	GOOGLE MEET	SATISFACTORY	
			24-09-20	10.00-11.00	5TH SEM (CORE-11)	14	12	85%	WATSHOP GROUP	GOOGLE MEET	SATISFACTORY	
			24-09-20	11.00-12.00	5TH SEM (CORE-12)	14	13	92%	WATSHOP GROUP	GOOGLE MEET	SATISFACTORY	
			25-09-20	11.00-12.00	3RD SEM (CORE-7)	14	13	92%	WATSHOP GROUP	GOOGLE MEET	SATISFACTORY	
			26-09-20	11.00-12.00	5TH SEM (D.S.E-1)	14	12	85%	WATSHOP GROUP	GOOGLE MEET	SATISFACTORY	
			28-09-20	11.00-12.00	5TH SEM (CORE-11)	14	11	78%	WATSHOP GROUP	GOOGLE MEET	SATISFACTORY	
			29-09-20	11.00-12.00	5TH SEM (CORE-12)	14	10	71%	WATSHOP GROUP	GOOGLE MEET	SATISFACTORY	
			30-09-20	12.00-1.00	3RD SEM (CORE-6)	14	13	92%	WATSHOP GROUP	GOOGLE MEET	SATISFACTORY	
Sl.No	NAME OF THE TEACHER	SUBJECT	DATE	TIME	SEMESTER	STRENGTH	NTS ATT	% OF ATTEN	MODE OF TRANSMIS	PLAT FROM USED	TEACHER VIEW	PRINCIPAL REMARK
1	SRI LINGARAJ PANIGRA	ZOOLOGY	03-09-20	11.00-12.00	3RD SEM (CORE-6)	12	9	75%	WATSHOP GROUP	GOOGLE MEET	SATISFACTORY	
			03-09-20	12.00-1.00	5TH SEM (D.S.E-1)	11	8	71%	WATSHOP GROUP	GOOGLE MEET	SATISFACTORY	
			04-09-20	12.00-1.00	3RD SEM (CORE-7)	12	10	83%	WATSHOP GROUP	GOOGLE MEET	SATISFACTORY	
			08-09-20	10.00-11.00	3RD SEM (CORE-5)	12	9	75%	WATSHOP GROUP	GOOGLE MEET	SATISFACTORY	
			08-09-20	12.00-1.00	3RD SEM (CORE-6)	12	10	78%	WATSHOP GROUP	GOOGLE MEET	SATISFACTORY	
			10-09-20	11.00-12.00	3RD SEM (CORE-5)	12	9	75%	WATSHOP GROUP	GOOGLE MEET	SATISFACTORY	
			10-09-20	12.00-1.00	5TH SEM (D.S.E-2)	11	8	72%	WATSHOP GROUP	GOOGLE MEET	SATISFACTORY	
			11-09-20	11.00-12.00	3RD SEM (CORE-7)	12	9	75%	WATSHOP GROUP	GOOGLE MEET	SATISFACTORY	

			15-09-20	10.00-11.00	5TH SEM (CORE-12)	11	9	81%	WATSHOP GROUP	GOOGLE MEET	SATISFACTORY	
			15-09-20	12.00-1.00	3RD SEM (CORE-5)	12	11	91%	WATSHOP GROUP	GOOGLE MEET	SATISFACTORY	
			18-09-20	12.00-1.00	3RD SEM (CORE-7)	12	9	75%	WATSHOP GROUP	GOOGLE MEET	SATISFACTORY	
			22-09-20	11.00-12.00	5TH SEM (CORE-11)	11	8	72%	WATSHOP GROUP	GOOGLE MEET	SATISFACTORY	
			22-09-20	12.00-1.00	3RD SEM (CORE-5)	12	9	75%	WATSHOP GROUP	GOOGLE MEET	SATISFACTORY	
			24-09-20	11.00-12.00	3RD SEM (CORE-6)	12	9	75%	WATSHOP GROUP	GOOGLE MEET	SATISFACTORY	
			24-09-20	12.00-1.00	5TH SEM (D.S.E-2)	11	10	91%	WATSHOP GROUP	GOOGLE MEET	SATISFACTORY	
			25-09-20	10.00-11.00	3RD SEM (CORE-7)	12	9	75%	WATSHOP GROUP	GOOGLE MEET	SATISFACTORY	
			29-09-20	10.00-11.00	5TH SEM (CORE-12)	11	9	81%	WATSHOP GROUP	GOOGLE MEET	SATISFACTORY	
			29-09-20	12.00-1.00	3RD SEM (CORE-5)	12	9	75%	WATSHOP GROUP	GOOGLE MEET	SATISFACTORY	
Sl.No	NAME OF THE TEACHER	SUBJECT	DATE	TIME	SEMESTER	STRENGTH	NTS ATT	% OF ATTEN	MODE OF TRANSMIS	PLAT FROM USED	TEACHER VIEW	PRINCIPAL REMARK
1	SRI PRASANTA KU.PAN	BOTANY	03-09-20	11.00-12.00	5TH SEM (D.S.E-1)	15	11	73%	WATSHOP GROUP	GOOGLE MEET	SATISFACTORY	
			04-09-20	10.00-11.00	3RD SEM (CORE-7)	12	9	75%	WATSHOP GROUP	GOOGLE MEET	SATISFACTORY	
			07-09-20	10.00-11.00	3RD SEM (CORE-5)	12	8	67%	WATSHOP GROUP	GOOGLE MEET	SATISFACTORY	
			07-09-20	12.00-1.00	5TH SEM (CORE-11)	15	12	80%	WATSHOP GROUP	GOOGLE MEET	SATISFACTORY	
			08-09-20	10.00-11.00	3RD SEM (CORE-6)	12	7	58%	WATSHOP GROUP	GOOGLE MEET	SATISFACTORY	
			10-09-20	11.00-12.00	5TH SEM (D.S.E-1)	15	11	73%	WATSHOP GROUP	GOOGLE MEET	SATISFACTORY	
			11-09-20	10.00-11.00	3RD SEM (CORE-7)	12	8	68%	WATSHOP GROUP	GOOGLE MEET	SATISFACTORY	
			11-09-20	11.00-12.00	5TH SEM (D.S.E-2)	15	10	66%	WATSHOP GROUP	GOOGLE MEET	SATISFACTORY	
			14-09-20	10.00-11.00	3RD SEM (CORE-5)	12	8	67%	WATSHOP GROUP	GOOGLE MEET	SATISFACTORY	
			14-09-20	11.00-12.00	5TH SEM (CORE-11)	15	10	66%	WATSHOP GROUP	GOOGLE MEET	SATISFACTORY	
			15-09-20	10.00-11.00	3RD SEM (CORE-6)	12	9	75%	WATSHOP GROUP	GOOGLE MEET	SATISFACTORY	
			18-09-20	10.00-11.00	3RD SEM (CORE-7)	12	7	58%	WATSHOP GROUP	GOOGLE MEET	SATISFACTORY	
			18-09-20	11.00-12.00	5TH SEM (D.S.E-2)	15	10	66%	WATSHOP GROUP	GOOGLE MEET	SATISFACTORY	
			21-09-20	10.00-11.00	3RD SEM (CORE-5)	12	8	66%	WATSHOP GROUP	GOOGLE MEET	SATISFACTORY	
			21-09-20	11.00-12.00	5TH SEM (CORE-11)	15	12	80%	WATSHOP GROUP	GOOGLE MEET	SATISFACTORY	
			22-09-20	10.00-11.00	3RD SEM (CORE-6)	12	9	75%	WATSHOP GROUP	GOOGLE MEET	SATISFACTORY	
			22-09-20	10.00-11.00	5TH SEM (CORE-12)	15	10	66%	WATSHOP GROUP	GOOGLE MEET	SATISFACTORY	
			24-09-20	11.00-12.00	5TH SEM (D.S.E-1)	15	4	26%	WATSHOP GROUP	GOOGLE MEET	SATISFACTORY	
			25-09-20	11.00-12.00	3RD SEM (CORE-7)	12	9	75%	WATSHOP GROUP	GOOGLE MEET	SATISFACTORY	
			25-09-20	11.00-12.00	5TH SEM (D.S.E-2)	15	10	66%	WATSHOP GROUP	GOOGLE MEET	SATISFACTORY	
			28-09-20	11.00-12.00	3RD SEM (CORE-5)	12	8	67%	WATSHOP GROUP	GOOGLE MEET	SATISFACTORY	
			28-09-20	11.00-12.00	5TH SEM (CORE-11)	15	10	66%	WATSHOP GROUP	GOOGLE MEET	SATISFACTORY	
			29-09-20	12.00-1.00	3RD SEM (CORE-6)	12	7	58%	WATSHOP GROUP	GOOGLE MEET	SATISFACTORY	
Sl.No	NAME OF THE TEACHER	SUBJECT	DATE	TIME	SEMESTER	STRENGTH	NTS ATT	% OF ATTEN	MODE OF TRANSMIS	PLAT FROM USED	TEACHER VIEW	PRINCIPAL REMARK
1	SRI NIHAR RANJAN KAI	POL.SCIENC	03-09-20	12.00-1.00	3RD SEM (CORE-5)	38	14	36%	WATSHOP GROUP	GOOGLE MEET	SATISFACTORY	
			05-09-20	12.00-1.00	5TH SEM (D.S.E-2)	38	15	39%	WATSHOP GROUP	GOOGLE MEET	SATISFACTORY	
			07-09-20	10.00-11.00	3RD SEM (CORE-7)	38	18	47%	WATSHOP GROUP	GOOGLE MEET	SATISFACTORY	
			11-09-20	12.00-1.00	5TH SEM (CORE-12)	38	19	50%	WATSHOP GROUP	GOOGLE MEET	SATISFACTORY	
			14-09-20	10.00-11.00	3RD SEM (CORE-7)	38	14	36%	WATSHOP GROUP	GOOGLE MEET	SATISFACTORY	
			18-09-20	12.00-1.00	5TH SEM (CORE-12)	38	15	39%	WATSHOP GROUP	GOOGLE MEET	SATISFACTORY	
			21-09-20	10.00-11.00	3RD SEM (CORE-7)	38	18	47%	WATSHOP GROUP	GOOGLE MEET	SATISFACTORY	
			24-09-20	12.00-1.00	3RD SEM (CORE-5)	38	15	39%	WATSHOP GROUP	GOOGLE MEET	SATISFACTORY	
			25-09-20	12.00-1.00	5TH SEM (CORE-12)	38	19	50%	WATSHOP GROUP	GOOGLE MEET	SATISFACTORY	
			26-09-20	12.00-1.00	5TH SEM (D.S.E-2)	38	14	36%	WATSHOP GROUP	GOOGLE MEET	SATISFACTORY	

			28-09-20	10.00-11.00	3RD SEM (CORE-7)	38	18	47%	WATSHOP GROUP	GOOGLE MEET	SATISFACTORY	
2	MISS ITIPRABHA	POL.SCIENC	03-09-20	11.00-12.00	5TH SEM (CORE-11)	38	19	50%	WATSHOP GROUP	GOOGLE MEET	SATISFACTORY	
			05-09-20	10.00-11.00	3RD SEM(G.E)	13	7	58%	WATSHOP GROUP	GOOGLE MEET	SATISFACTORY	
			07-09-20	12.00-1.00	5TH SEM (D.S.E-1)	38	18	47%	WATSHOP GROUP	GOOGLE MEET	SATISFACTORY	
			09-09-20	11.00-12.00	3RD SEM (CORE-6)	38	16	42%	WATSHOP GROUP	GOOGLE MEET	SATISFACTORY	
			14-09-20	12.00-1.00	5TH SEM (D.S.E-1)	38	18	47%	WATSHOP GROUP	GOOGLE MEET	SATISFACTORY	
			16-09-20	11.00-12.00	3RD SEM (CORE-6)	38	16	42%	WATSHOP GROUP	GOOGLE MEET	SATISFACTORY	
			21-09-20	12.00-1.00	5TH SEM (D.S.E-1)	38	15	36%	WATSHOP GROUP	GOOGLE MEET	SATISFACTORY	
			23-09-20	11.00-12.00	3RD SEM (CORE-6)	38	14	47%	WATSHOP GROUP	GOOGLE MEET	SATISFACTORY	
			24-09-20	11.00-12.00	5TH SEM (CORE-11)	38	18	47%	WATSHOP GROUP	GOOGLE MEET	SATISFACTORY	
			26-09-20	10.00-11.00	3RD SEM(G.E)	13	7	58%	WATSHOP GROUP	GOOGLE MEET	SATISFACTORY	
			28-09-20	12.00-1.00	5TH SEM (D.S.E-1)	38	19	50%	WATSHOP GROUP	GOOGLE MEET	SATISFACTORY	
			30-09-20	11.00-12.00	3RD SEM (CORE-6)	38	16	42%	WATSHOP GROUP	GOOGLE MEET	SATISFACTORY	
Sl.No	NAME OF THE TEACHER	SUBJECT	DATE	TIME	SEMESTER	STRENGTH	NTS ATT	% OF ATTEN	MODE OF TRANSMIS	PLAT FROM USED	TEACHER VIEW	PRINCIPAL REMARK
1	SRI DEBADATTA PANDA	ODIA	01-09-20	11.00-12.00	3RD SEM (CORE-5)	25	8	32%	WATSHOP GROUP	GOOGLE MEET	SATISFACTORY	
			05-09-20	11.00-12.00	5TH SEM (CORE-11)	44	15	34%	WATSHOP GROUP	GOOGLE MEET	SATISFACTORY	
			09-09-20	10.00-11.00	5TH SEM (D.S.E-2)	44	17	38%	WATSHOP GROUP	GOOGLE MEET	SATISFACTORY	
			11-09-20	11.00-12.00	3RD SEM(G.E)	43	20	46%	WATSHOP GROUP	GOOGLE MEET	SATISFACTORY	
			16-09-20	10.00-11.00	5TH SEM (D.S.E-2)	44	14	31%	WATSHOP GROUP	GOOGLE MEET	SATISFACTORY	
			18-09-20	11.00-12.00	3RD SEM(G.E)	43	14	32%	WATSHOP GROUP	GOOGLE MEET	SATISFACTORY	
			22-09-20	11.00-12.00	3RD SEM (CORE-5)	25	9	36%	WATSHOP GROUP	GOOGLE MEET	SATISFACTORY	
			25-09-20	11.00-12.00	3RD SEM(G.E)	43	22	51.16%	WATSHOP GROUP	GOOGLE MEET	SATISFACTORY	
			26-09-20	11.00-12.00	5TH SEM (CORE-11)	44	18	40.90%	WATSHOP GROUP	GOOGLE MEET	SATISFACTORY	
			29-09-20	11.00-12.00	3RD SEM (CORE-7)	25	8	32%	WATSHOP GROUP	GOOGLE MEET	SATISFACTORY	
2	SMT. RASMITA MEKUP	ODIA	03-09-20	10.00-11.00	3RD SEM (CORE-6)	25	8	32%	WATSHOP GROUP	GOOGLE MEET	SATISFACTORY	
			07-09-20	11.00-12.00	5TH SEM (D.S.E-1)	44	14	31%	WATSHOP GROUP	GOOGLE MEET	SATISFACTORY	
			11-09-20	10.00-11.00	5TH SEM (CORE-12)	44	17	38%	WATSHOP GROUP	GOOGLE MEET	SATISFACTORY	
			14-09-20	11.00-12.00	5TH SEM (D.S.E-1)	44	15	34%	WATSHOP GROUP	GOOGLE MEET	SATISFACTORY	
			18-09-20	10.00-11.00	5TH SEM (CORE-12)	44	15	34%	WATSHOP GROUP	GOOGLE MEET	SATISFACTORY	
			21-09-20	11.00-12.00	5TH SEM (D.S.E-1)	44	17	38%	WATSHOP GROUP	GOOGLE MEET	SATISFACTORY	
			23-09-20	10.00-11.00	5TH SEM (D.S.E-2)	44	17	38%	WATSHOP GROUP	GOOGLE MEET	SATISFACTORY	
			24-09-20	10.00-11.00	3RD SEM (CORE-7)	25	8	32%	WATSHOP GROUP	GOOGLE MEET	SATISFACTORY	
			25-09-20	10.00-11.00	5TH SEM (CORE-12)	44	14	31%	WATSHOP GROUP	GOOGLE MEET	SATISFACTORY	
			28-09-20	11.00-12.00	5TH SEM (D.S.E-1)	44	14	31%	WATSHOP GROUP	GOOGLE MEET	SATISFACTORY	
			30-09-20	10.00-11.00	5TH SEM (D.S.E-1)	44	15	34%	WATSHOP GROUP	GOOGLE MEET	SATISFACTORY	
Sl.No	NAME OF THE TEACHER	SUBJECT	DATE	TIME	SEMESTER	STRENGTH	NTS ATT	% OF ATTEN	MODE OF TRANSMIS	PLAT FROM USED	TEACHER VIEW	PRINCIPAL REMARK
1	SRI.RAGHUNATHA NAY	HISTORY	03-09-20	10.00-11.00	3RD SEM (CORE-7)	19	6	31%	WATSHOP GROUP	GOOGLE MEET	SATISFACTORY	
			05-09-20	12.00-1.00	5TH SEM (D.S.E-2)	29	10	34%	WATSHOP GROUP	GOOGLE MEET	SATISFACTORY	
			07-09-20	12.00-1.00	5TH SEM (D.S.E-2)	29	10	34%	WATSHOP GROUP	GOOGLE MEET	SATISFACTORY	
			11-09-20	12.00-1.00	3RD SEM (CORE-7)	19	6	31%	WATSHOP GROUP	GOOGLE MEET	SATISFACTORY	
			14-09-20	10.00-11.00	3RD SEM (CORE-7)	19	8	42%	WATSHOP GROUP	GOOGLE MEET	SATISFACTORY	
			16-09-20	12.00-1.00	5TH SEM (D.S.E-2)	29	10	34%	WATSHOP GROUP	GOOGLE MEET	SATISFACTORY	
			21-09-20	10.00-11.00	3RD SEM (CORE-7)	19	6	31%	WATSHOP GROUP	GOOGLE MEET	SATISFACTORY	
			22-09-20	12.00-1.00	3RD SEM (CORE-7)	19	6	31%	WATSHOP GROUP	GOOGLE MEET	SATISFACTORY	
			25-09-20	10.00-11.00	5TH SEM (D.S.E-2)	29	10	34%	WATSHOP GROUP	GOOGLE MEET	SATISFACTORY	
			28-09-20	12.00-1.00	5TH SEM (D.S.E-2)	29	8	27%	WATSHOP GROUP	GOOGLE MEET	SATISFACTORY	

			29-09-20	10.00-11.00	3RD SEM (CORE-7)	19	7	36%	WATSHOP GROUP	GOOGLE MEET	SATISFACTORY	
			30-09-20	12.00-1.00	3RD SEM (CORE-7)	19	6	31%	WATSHOP GROUP	GOOGLE MEET	SATISFACTORY	
2	SMT. SASMITA PRADHA	HISTORY	01-09-20	10.00-11.00	5TH SEM (CORE-11)	29	10	34%	WATSHOP GROUP	GOOGLE MEET	SATISFACTORY	
			03-09-20	12.00-1.00	5TH SEM (CORE-12)	29	8	27%	WATSHOP GROUP	GOOGLE MEET	SATISFACTORY	
			05-09-20	10.00-11.00	3RD SEM (CORE-5)	19	6	31%	WATSHOP GROUP	GOOGLE MEET	SATISFACTORY	
			07-09-20	12.00-1.00	3RD SEM (CORE-6)	19	8	42%	WATSHOP GROUP	GOOGLE MEET	SATISFACTORY	
			09-09-20	12.00-1.00	5TH SEM (D.S.E-1)	29	7	24%	WATSHOP GROUP	GOOGLE MEET	SATISFACTORY	
			11-09-20	10.00-11.00	3RD SEM(G.E)	19	10	40%	WATSHOP GROUP	GOOGLE MEET	SATISFACTORY	
			14-09-20	10.00-11.00	5TH SEM (CORE-11)	29	10	34%	WATSHOP GROUP	GOOGLE MEET	SATISFACTORY	
			16-09-20	12.00-1.00	3RD SEM (CORE-5)	19	6	31%	WATSHOP GROUP	GOOGLE MEET	SATISFACTORY	
			18-09-20	10.00-11.00	3RD SEM (CORE-6)	19	6	31%	WATSHOP GROUP	GOOGLE MEET	SATISFACTORY	
			21-09-20	12.00-1.00	5TH SEM (D.S.E-1)	29	10	34%	WATSHOP GROUP	GOOGLE MEET	SATISFACTORY	
			22-09-20	10.00-11.00	5TH SEM (CORE-11)	29	10	34%	WATSHOP GROUP	GOOGLE MEET	SATISFACTORY	
			23-09-20	12.00-1.00	5TH SEM (CORE-12)	29	8	27%	WATSHOP GROUP	GOOGLE MEET	SATISFACTORY	
			24-09-20	10.00-11.00	3RD SEM(G.E)	19	10	40%	WATSHOP GROUP	GOOGLE MEET	SATISFACTORY	
			25-09-20	10.00-11.00	3RD SEM (CORE-5)	19	7	36%	WATSHOP GROUP	GOOGLE MEET	SATISFACTORY	
			26-09-20	10.00-11.00	5TH SEM (D.S.E-1)	29	10	34%	WATSHOP GROUP	GOOGLE MEET	SATISFACTORY	
			28-09-20	12.00-1.00	3RD SEM(G.E)	19	8	32%	WATSHOP GROUP	GOOGLE MEET	SATISFACTORY	
			29-09-20	10.00-11.00	5TH SEM (CORE-11)	29	10	34%	WATSHOP GROUP	GOOGLE MEET	SATISFACTORY	
			30-09-20	12.00-1.00	5TH SEM (CORE-12)	29	11	37%	WATSHOP GROUP	GOOGLE MEET	SATISFACTORY	
Sl.No	NAME OF THE TEACHER	SUBJECT	DATE	TIME	SEMESTER	STRENGTH	NTS ATT	% OF ATTEN	MODE OF TRANSMISSION	PLAT FROM USED	TEACHER VIEW	PRINCIPAL REMARK
1	MISS KUMARI PRIYADA	EDUCATION	01-09-20	11.00-12.00	5TH SEM (CORE-11)	41	10	24%	WATSHOP GROUP	GOOGLE MEET	SATISFACTORY	
			01-09-20	12.00-1.00	3RD SEM (CORE-5)	43	17	39%	WATSHOP GROUP	GOOGLE MEET	SATISFACTORY	
			03-09-20	11.00-12.00	3RD SEM (CORE-6)	43	18	41%	WATSHOP GROUP	GOOGLE MEET	SATISFACTORY	
			03-09-20	12.00-1.00	5TH SEM (CORE-12)	41	12	29%	WATSHOP GROUP	GOOGLE MEET	SATISFACTORY	
			05-09-20	11.00-12.00	3RD SEM (CORE-7)	43	15	34%	WATSHOP GROUP	GOOGLE MEET	SATISFACTORY	
			07-09-20	11.00-12.00	3RD SEM (CORE-6)	43	14	32%	WATSHOP GROUP	GOOGLE MEET	SATISFACTORY	
			09-09-20	11.00-12.00	5TH SEM (D.S.E-1)	41	9	21%	WATSHOP GROUP	GOOGLE MEET	SATISFACTORY	
			11-09-20	11.00-12.00	3RD SEM (CORE-5)	43	15	34%	WATSHOP GROUP	GOOGLE MEET	SATISFACTORY	
			17-09-20	11.00-12.00	5TH SEM (D.S.E-2)	41	11	26%	WATSHOP GROUP	GOOGLE MEET	SATISFACTORY	
			21-09-20	11.00-12.00	3RD SEM (CORE-7)	43	12	27%	WATSHOP GROUP	GOOGLE MEET	SATISFACTORY	
			22-09-20	11.00-12.00	5TH SEM (CORE-11)	41	12	29%	WATSHOP GROUP	GOOGLE MEET	SATISFACTORY	
			22-09-20	12.00-1.00	3RD SEM (CORE-5)	43	13	30%	WATSHOP GROUP	GOOGLE MEET	SATISFACTORY	
			23-09-20	11.00-12.00	3RD SEM (CORE-7)	41	14	31%	WATSHOP GROUP	GOOGLE MEET	SATISFACTORY	
			24-09-20	11.00-12.00	3RD SEM (CORE-5)	43	12	32%	WATSHOP GROUP	GOOGLE MEET	SATISFACTORY	
			28-09-20	11.00-12.00	3RD SEM(G.E)	38	13	34%	WATSHOP GROUP	GOOGLE MEET	SATISFACTORY	
			28-09-20	11.00-12.00	3RD SEM (CORE-5)	43	16	37%	WATSHOP GROUP	GOOGLE MEET	SATISFACTORY	
			29-09-20	11.00-12.00	5TH SEM (D.S.E-2)	41	12	29%	WATSHOP GROUP	GOOGLE MEET	SATISFACTORY	
			29-09-20	12.00-1.00	3RD SEM (CORE-7)	43	15	34%	WATSHOP GROUP	GOOGLE MEET	SATISFACTORY	
			30-09-20	11.00-12.00	5TH SEM (CORE-11)	41	12	29%	WATSHOP GROUP	GOOGLE MEET	SATISFACTORY	
Sl.No	NAME OF THE TEACHER	SUBJECT	DATE	TIME	SEMESTER	STRENGTH	NTS ATT	% OF ATTEN	MODE OF TRANSMISSION	PLAT FROM USED	TEACHER VIEW	PRINCIPAL REMARK
1	SMT.NUTAN DASS	ECONOMICS	01-09-20	10.00-11.00	3RD SEM (CORE-5)	13	4	31%	WATSHOP GROUP	GOOGLE MEET	SATISFACTORY	
			03-09-20	10.00-11.00	5TH SEM (D.S.E-2)	12	6	50%	WATSHOP GROUP	GOOGLE MEET	SATISFACTORY	
			05-09-20	11.00-12.00	3RD SEM (CORE-6)	13	7	53%	WATSHOP GROUP	GOOGLE MEET	SATISFACTORY	
			07-09-20	11.00-12.00	5TH SEM (CORE-11)	12	6	50%	WATSHOP GROUP	GOOGLE MEET	SATISFACTORY	
			09-09-20	10.00-11.00	3RD SEM (CORE-7)	13	7	53%	WATSHOP GROUP	GOOGLE MEET	SATISFACTORY	

			11-09-20	11.00-12.00	5TH SEM (CORE-12)	12	5	42%	WATSHOP GROUP	GOOGLE MEET	SATISFACTORY	
			17-09-20	10.00-11.00	3RD SEM(G.E)	19	8	42%	WATSHOP GROUP	GOOGLE MEET	SATISFACTORY	
			21-09-20	11.00-12.00	5TH SEM (D.S.E-2)	12	7	58%	WATSHOP GROUP	GOOGLE MEET	SATISFACTORY	
			22-09-20	11.00-12.00	5TH SEM (CORE-11)	12	6	50%	WATSHOP GROUP	GOOGLE MEET	SATISFACTORY	
			23-09-20	10.00-11.00	3RD SEM (CORE-5)	13	7	53%	WATSHOP GROUP	GOOGLE MEET	SATISFACTORY	
			24-09-20	11.00-12.00	5TH SEM (D.S.E-1)	12	6	50%	WATSHOP GROUP	GOOGLE MEET	SATISFACTORY	
			28-09-20	11.00-12.00	3RD SEM (CORE-6)	13	7	53%	WATSHOP GROUP	GOOGLE MEET	SATISFACTORY	
			29-09-20	10.00-11.00	5TH SEM (CORE-12)	12	6	50%	WATSHOP GROUP	GOOGLE MEET	SATISFACTORY	
			30-09-20	11.00-12.00	3RD SEM(G.E)	19	9	47%	WATSHOP GROUP	GOOGLE MEET	SATISFACTORY	
Sl.No	NAME OF THE TEACHER	SUBJECT	DATE	TIME	SEMESTER	STRENGTH	PTS ATT	% OF ATTEN	MODE OF TRANSMISSION	PLAT FROM USED	TEACHER VIEW	PRINCIPAL REMARK
1	SRI RANJAN GOUDA	ENGLISH	01-09-20	1.00-2.00	3RD SEM(SEC)	73	38	52%	WATSHOP GROUP	GOOGLE MEET	SATISFACTORY	
			04-09-20	1.00-2.00	3RD SEM(SEC)	142	56	39%	WATSHOP GROUP	GOOGLE MEET	SATISFACTORY	
			08-09-20	1.00-2.00	3RD SEM(SEC)	73	36	49%	WATSHOP GROUP	GOOGLE MEET	SATISFACTORY	
			10-09-20	1.00-2.00	3RD SEM(SEC)	142	59	42%	WATSHOP GROUP	GOOGLE MEET	SATISFACTORY	
			13-09-20	1.00-2.00	3RD SEM(SEC)	73	22	30%	WATSHOP GROUP	GOOGLE MEET	SATISFACTORY	
			15-09-20	1.00-2.00	3RD SEM(SEC)	142	59	42%	WATSHOP GROUP	GOOGLE MEET	SATISFACTORY	
			19-09-20	1.00-2.00	3RD SEM(SEC)	73	37	51%	WATSHOP GROUP	GOOGLE MEET	SATISFACTORY	
			21-09-20	1.00-2.00	3RD SEM(SEC)	142	58	41%	WATSHOP GROUP	GOOGLE MEET	SATISFACTORY	
			22-09-20	1.00-2.00	3RD SEM(SEC)	73	38	52%	WATSHOP GROUP	GOOGLE MEET	SATISFACTORY	
			23-09-20	1.00-2.00	3RD SEM(SEC)	142	56	39%	WATSHOP GROUP	GOOGLE MEET	SATISFACTORY	
			24-09-20	1.00-2.00	3RD SEM(SEC)	73	42	58%	WATSHOP GROUP	GOOGLE MEET	SATISFACTORY	
			25-09-20	1.00-2.00	3RD SEM(SEC)	142	56	39%	WATSHOP GROUP	GOOGLE MEET	SATISFACTORY	
			26-09-20	1.00-2.00	3RD SEM(SEC)	73	32	58%	WATSHOP GROUP	GOOGLE MEET	SATISFACTORY	
			28-09-20	1.00-2.00	3RD SEM(SEC)	142	59	39%	WATSHOP GROUP	GOOGLE MEET	SATISFACTORY	
			29-09-20	1.00-2.00	3RD SEM(SEC)	73	31	44%	WATSHOP GROUP	GOOGLE MEET	SATISFACTORY	
			30-09-20	1.00-2.00	3RD SEM(SEC)	142	59	39%	WATSHOP GROUP	GOOGLE MEET	SATISFACTORY	
Sl.No	NAME OF THE TEACHER	SUBJECT	DATE	TIME	SEMESTER	STRENGTH	PTS ATT	% OF ATTEN	MODE OF TRANSMISSION	PLAT FROM USED	TEACHER VIEW	PRINCIPAL REMARK
1	KAHNU CHARAN PADH	MATHEMATICS	1-Oct-20	10.00-11.00	5TH SEM (CORE-11)	13	10	77%	WHATSAPP GROUP	GOOGLE MEET	SATISFACTORY	
			1-Oct-20	11.00-12.00	3RD SEM(G.E)	15	11	73.33%	WHATSAPP GROUP	GOOGLE MEET	SATISFACTORY	
			2-Oct-20	12.00-1.00	5TH SEM (CORE-12)	13	11	84.61%	WHATSAPP GROUP	GOOGLE MEET	SATISFACTORY	
			2-Oct-20	11.00-12.00	3RD SEM (CORE-6)	11	9	81.18%	WHATSAPP GROUP	GOOGLE MEET	SATISFACTORY	
			3-Oct-20	10.00-11.00	5TH SEM (D.S.E-1)	13	9	69.23%	WHATSAPP GROUP	GOOGLE MEET	SATISFACTORY	
			5-Oct-20	10.00-11.00	3RD SEM (CORE-7)	11	9	81.18%	WHATSAPP GROUP	GOOGLE MEET	SATISFACTORY	
			6-Oct-20	11.00-12.00	5TH SEM (D.S.E-2)	11	8	72.72%	WHATSAPP GROUP	GOOGLE MEET	SATISFACTORY	
			7-Oct-20	10.00-11.00	3RD SEM (CORE-5)	11	8	72.72%	WHATSAPP GROUP	GOOGLE MEET	SATISFACTORY	
			7-Oct-20	12.00-1.00	3RD SEM(G.E)	15	12	80%	WHATSAPP GROUP	GOOGLE MEET	SATISFACTORY	
			8-Oct-20	10.00-11.00	5TH SEM (CORE-11)	13	10	77%	WHATSAPP GROUP	GOOGLE MEET	SATISFACTORY	
			8-Oct-20	11.00-12.00	3RD SEM(G.E)	15	11	73.33%	WHATSAPP GROUP	GOOGLE MEET	SATISFACTORY	
			9-Oct-20	12.00-1.00	5TH SEM (CORE-12)	13	11	84.61%	WHATSAPP GROUP	GOOGLE MEET	SATISFACTORY	
			9-Oct-20	11.00-12.00	3RD SEM (CORE-6)	11	9	81.18%	WHATSAPP GROUP	GOOGLE MEET	SATISFACTORY	
			10-Oct-20	10.00-11.00	5TH SEM (D.S.E-1)	13	9	69.23%	WHATSAPP GROUP	GOOGLE MEET	SATISFACTORY	
			12-Oct-20	10.00-11.00	3RD SEM (CORE-7)	11	9	81.18%	WHATSAPP GROUP	GOOGLE MEET	SATISFACTORY	
			13-Oct-20	11.00-12.00	5TH SEM (D.S.E-2)	11	8	72.72%	WHATSAPP GROUP	GOOGLE MEET	SATISFACTORY	
			14-Oct-20	10.00-11.00	3RD SEM (CORE-5)	11	8	72.72%	WHATSAPP GROUP	GOOGLE MEET	SATISFACTORY	
			14-Oct-20	12.00-1.00	3RD SEM(G.E)	15	12	80%	WHATSAPP GROUP	GOOGLE MEET	SATISFACTORY	
			15-Oct-20	10.00-11.00	5TH SEM (CORE-11)	13	10	77%	WHATSAPP GROUP	GOOGLE MEET	SATISFACTORY	

			15-Oct-20	11.00-12.00	3RD SEM(G.E)	15	11	73.33%	WHATSAPP GROUP	GOOGLE MEET	SATISFACTORY
			16-Oct-20	12.00-1.00	5TH SEM (CORE-12)	13	11	84.61%	WHATSAPP GROUP	GOOGLE MEET	SATISFACTORY
			16-Oct-20	11.00-12.00	3RD SEM (CORE-6)	11	9	81.18%	WHATSAPP GROUP	GOOGLE MEET	SATISFACTORY
			17-Oct-20	10.00-11.00	5TH SEM (D.S.E-1)	13	9	69.23%	WHATSAPP GROUP	GOOGLE MEET	SATISFACTORY
			19-Oct-20	10.00-11.00	3RD SEM (CORE-7)	11	9	81.18%	WHATSAPP GROUP	GOOGLE MEET	SATISFACTORY
			20-Oct-20	11.00-12.00	5TH SEM (D.S.E-2)	11	8	72.72%	WHATSAPP GROUP	GOOGLE MEET	SATISFACTORY
			21-Oct-20	10.00-11.00	3RD SEM (CORE-5)	11	8	72.72%	WHATSAPP GROUP	GOOGLE MEET	SATISFACTORY
			21-Oct-20	12.00-1.00	3RD SEM(G.E)	15	12	80%	WHATSAPP GROUP	GOOGLE MEET	SATISFACTORY
			22-Oct-20	10.00-11.00	5TH SEM (CORE-11)	13	10	77%	WHATSAPP GROUP	GOOGLE MEET	SATISFACTORY
			22-Oct-20	11.00-12.00	3RD SEM(G.E)	15	11	73.33%	WHATSAPP GROUP	GOOGLE MEET	SATISFACTORY
			23-Oct-20	12.00-1.00	5TH SEM (CORE-12)	13	11	84.61%	WHATSAPP GROUP	GOOGLE MEET	SATISFACTORY
			23-Oct-20	11.00-12.00	3RD SEM (CORE-6)	11	9	81.18%	WHATSAPP GROUP	GOOGLE MEET	SATISFACTORY
			24-Oct-20	10.00-11.00	5TH SEM (D.S.E-1)	13	9	69.23%	WHATSAPP GROUP	GOOGLE MEET	SATISFACTORY
			26-Oct-20	10.00-11.00	3RD SEM (CORE-7)	11	9	81.18%	WHATSAPP GROUP	GOOGLE MEET	SATISFACTORY
			27-Oct-20	11.00-12.00	5TH SEM (D.S.E-2)	11	8	72.72%	WHATSAPP GROUP	GOOGLE MEET	SATISFACTORY
			28-Oct-20	10.00-11.00	3RD SEM (CORE-5)	11	8	72.72%	WHATSAPP GROUP	GOOGLE MEET	SATISFACTORY
			28-Oct-20	12.00-1.00	3RD SEM(G.E)	15	12	80%	WHATSAPP GROUP	GOOGLE MEET	SATISFACTORY
			29-Oct-20	10.00-11.00	5TH SEM (CORE-11)	13	10	77%	WHATSAPP GROUP	GOOGLE MEET	SATISFACTORY
			29-Oct-20	11.00-12.00	3RD SEM(G.E)	15	11	73.33%	WHATSAPP GROUP	GOOGLE MEET	SATISFACTORY
			30-Oct-20	12.00-1.00	5TH SEM (CORE-12)	13	11	84.61%	WHATSAPP GROUP	GOOGLE MEET	SATISFACTORY
			30-Oct-20	11.00-12.00	3RD SEM (CORE-6)	11	9	81.18%	WHATSAPP GROUP	GOOGLE MEET	SATISFACTORY

Sl.No	NAME OF THE TEACHER	SUBJECT	DATE	TIME	SEMESTER	STRENGTH	ITS ATT	% OF ATTEN	MODE OF TRANSMISSION	PLAT FROM USED	TEACHER VIEW	PRINCIPAL REMARK
1	SRI NARAYAN BISWAS	CHEMISTRY	1-Oct-20	11.00-12.00	3RD SEM (CORE-5)	15	12	80%	WHATSAPP GROUP	GOOGLE MEET	SATISFACTORY	
			1-Oct-20	12.00-1.00	5TH SEM (CORE-11)	15	12	80%	WHATSAPP GROUP	GOOGLE MEET	SATISFACTORY	
			1-Oct-20	2.00-3.00	3RD SEM(G.E)	48	42	87%	WHATSAPP GROUP	GOOGLE MEET	SATISFACTORY	
			3-Oct-20	11.00-12.00	3RD SEM (CORE-6)	15	10	66%	WHATSAPP GROUP	GOOGLE MEET	SATISFACTORY	
			3-Oct-20	12.00-1.00	5TH SEM (CORE-12)	15	12	80%	WHATSAPP GROUP	GOOGLE MEET	SATISFACTORY	
			5-Oct-20	11.00-12.00	3RD SEM (CORE-6)	15	9	60%	WHATSAPP GROUP	GOOGLE MEET	SATISFACTORY	
			5-Oct-20	12.00-1.00	5TH SEM (D.S.E-1)	15	11	72%	WHATSAPP GROUP	GOOGLE MEET	SATISFACTORY	
			7-Oct-20	11.00-12.00	3RD SEM (CORE-5)	15	12	80%	WHATSAPP GROUP	GOOGLE MEET	SATISFACTORY	
			7-Oct-20	12.00-1.00	5TH SEM (CORE-11)	15	12	80%	WHATSAPP GROUP	GOOGLE MEET	SATISFACTORY	
			7-Oct-20	2.00-3.00	3RD SEM(G.E)	48	42	87%	WHATSAPP GROUP	GOOGLE MEET	SATISFACTORY	
			9-Oct-20	11.00-12.00	3RD SEM (CORE-6)	15	13	85%	WHATSAPP GROUP	GOOGLE MEET	SATISFACTORY	
			9-Oct-20	12.00-1.00	5TH SEM (CORE-11)	15	13	80.00%	WHATSAPP GROUP	GOOGLE MEET	SATISFACTORY	
			12-Oct-20	2.00-3.00	3RD SEM(G.E)	48	41	85.00%	WHATSAPP GROUP	GOOGLE MEET	SATISFACTORY	
			12-Oct-20	11.00-12.00	3RD SEM (CORE-6)	15	12	80.00%	WHATSAPP GROUP	GOOGLE MEET	SATISFACTORY	
			13-Oct-20	12.00-1.00	5TH SEM (D.S.E-2)	15	13	85.00%	WHATSAPP GROUP	GOOGLE MEET	SATISFACTORY	
			13-Oct-20	2.00-3.00	3RD SEM(G.E)	48	40	82.00%	WHATSAPP GROUP	GOOGLE MEET	SATISFACTORY	
			15-Oct-20	11.00-12.00	3RD SEM (CORE-7)	15	12	80.00%	WHATSAPP GROUP	GOOGLE MEET	SATISFACTORY	
			15-Oct-20	12.00-1.00	5TH SEM (CORE-11)	15	9	60%	WHATSAPP GROUP	GOOGLE MEET	SATISFACTORY	
			16-Oct-20	11.00-12.00	3RD SEM (CORE-7)	15	31	65.00%	WHATSAPP GROUP	GOOGLE MEET	SATISFACTORY	
			16-Oct-20	12.00-1.00	5TH SEM (D.S.E-1)	15	10	66%	WHATSAPP GROUP	GOOGLE MEET	SATISFACTORY	
			19-Oct-20	11.00-12.00	3RD SEM (CORE-7)	15	12	80%	WHATSAPP GROUP	GOOGLE MEET	SATISFACTORY	
			19-Oct-20	12.00-1.00	5TH SEM (CORE-11)	15	13	85%	WHATSAPP GROUP	GOOGLE MEET	SATISFACTORY	
			21-Oct-20	11.00-12.00	3RD SEM (CORE-7)	15	12	80%	WHATSAPP GROUP	GOOGLE MEET	SATISFACTORY	

			22-Oct-20	12.00-1.00	5TH SEM (D.S.E-2)	15	12	80%	WHATSAPP GROUP	GOOGLE MEET	SATISFACTORY	
			23-Oct-20	2.00-3.00	3RD SEM(G.E)	48	41	83%	WHATSAPP GROUP	GOOGLE MEET	SATISFACTORY	
			26-Oct-20	11.00-12.00	3RD SEM (CORE-7)	15	12	80.00%	WHATSAPP GROUP	GOOGLE MEET	SATISFACTORY	
			27-Oct-20	12.00-1.00	5TH SEM (CORE-11)	15	9	60%	WHATSAPP GROUP	GOOGLE MEET	SATISFACTORY	
			28-Oct-20	12.00-1.00	5TH SEM (D.S.E-2)	15	13	85.00%	WHATSAPP GROUP	GOOGLE MEET	SATISFACTORY	
			28-Oct-20	2.00-3.00	3RD SEM(G.E)	48	40	82.00%	WHATSAPP GROUP	GOOGLE MEET	SATISFACTORY	
			30-Oct-20	11.00-12.00	3RD SEM (CORE-6)	15	10	66%	WHATSAPP GROUP	GOOGLE MEET	SATISFACTORY	
			30-Oct-20	12.00-1.00	5TH SEM (CORE-12)	15	12	80%	WHATSAPP GROUP	GOOGLE MEET	SATISFACTORY	
Sl.No	NAME OF THE TEACHER	SUBJECT	DATE	TIME	SEMESTER	STRENGTH	NTS ATT	% OF ATTEN	MODE OF TRANSMI	PLAT FROM USED	TEACHER VIEW	PRINCIPAL REMARK
1	SRI RANJIT KU.SETHI	PHYSICS	01-10-20	11.00-12.00	3RD SEM (CORE-5)	14	12	85%	WHATSAPP GROUP	GOOGLE MEET	SATISFACTORY	
			2-Oct-20	10.00-11.00	3RD SEM (CORE-6)	14	12	85%	WHATSAPP GROUP	GOOGLE MEET	SATISFACTORY	
			03-10-20	12.00-1.00	3RD SEM (CORE-7)	14	13	92%	WHATSAPP GROUP	GOOGLE MEET	SATISFACTORY	
			06-10-20	11.00-12.00	5TH SEM (CORE-11)	14	12	85%	WHATSAPP GROUP	GOOGLE MEET	SATISFACTORY	
			07-10-20	11.00-12.00	5TH SEM (CORE-12)	14	11	78%	WHATSAPP GROUP	GOOGLE MEET	SATISFACTORY	
			08-10-20	12.00-1.00	3RD SEM (CORE-5)	14	12	85%	WHATSAPP GROUP	GOOGLE MEET	SATISFACTORY	
			10-10-20	11.00-12.00	5TH SEM (D.S.E-2)	14	10	71%	WHATSAPP GROUP	GOOGLE MEET	SATISFACTORY	
			12-10-20	11.00-12.00	3RD SEM (CORE-6)	14	12	85%	WHATSAPP GROUP	GOOGLE MEET	SATISFACTORY	
			13-10-20	11.00-12.00	5TH SEM (CORE-11)	14	13	92%	WHATSAPP GROUP	GOOGLE MEET	SATISFACTORY	
			14-10-20	11.00-12.00	3RD SEM (CORE-7)	14	10	71%	WHATSAPP GROUP	GOOGLE MEET	SATISFACTORY	
			15-10-20	10.00-11.00	3RD SEM (CORE-6)	14	11	78%	WHATSAPP GROUP	GOOGLE MEET	SATISFACTORY	
			16-10-20	11.00-12.00	5TH SEM (CORE-12)	14	12	85%	WHATSAPP GROUP	GOOGLE MEET	SATISFACTORY	
			17-10-20	11.00-12.00	5TH SEM (D.S.E-2)	14	13	92%	WHATSAPP GROUP	GOOGLE MEET	SATISFACTORY	
			19-10-20	11.00-12.00	5TH SEM (CORE-11)	14	12	85%	WHATSAPP GROUP	GOOGLE MEET	SATISFACTORY	
			20-10-20	11.00-12.00	3RD SEM (CORE-6)	14	11	78%	WHATSAPP GROUP	GOOGLE MEET	SATISFACTORY	
			21-10-20	10.00-11.00	5TH SEM (D.S.E-1)	14	12	85%	WHATSAPP GROUP	GOOGLE MEET	SATISFACTORY	
			22-10-20	10.00-11.00	5TH SEM (CORE-11)	14	12	85%	WHATSAPP GROUP	GOOGLE MEET	SATISFACTORY	
			23-10-20	11.00-12.00	5TH SEM (CORE-12)	14	13	92%	WHATSAPP GROUP	GOOGLE MEET	SATISFACTORY	
			24-10-20	11.00-12.00	3RD SEM (CORE-7)	14	13	92%	WHATSAPP GROUP	GOOGLE MEET	SATISFACTORY	
			26-10-20	11.00-12.00	5TH SEM (D.S.E-1)	14	12	85%	WHATSAPP GROUP	GOOGLE MEET	SATISFACTORY	
			27-10-20	11.00-12.00	5TH SEM (CORE-11)	14	11	78%	WHATSAPP GROUP	GOOGLE MEET	SATISFACTORY	
			28-10-20	11.00-12.00	5TH SEM (CORE-12)	14	10	71%	WHATSAPP GROUP	GOOGLE MEET	SATISFACTORY	
			29-10-20	12.00-1.00	3RD SEM (CORE-6)	14	13	92%	WHATSAPP GROUP	GOOGLE MEET	SATISFACTORY	
			30-10-20	11.00-12.00	5TH SEM (D.S.E-2)	14	13	92%	WHATSAPP GROUP	GOOGLE MEET	SATISFACTORY	
Sl.No	NAME OF THE TEACHER	SUBJECT	DATE	TIME	SEMESTER	STRENGTH	NTS ATT	% OF ATTEN	MODE OF TRANSMI	PLAT FROM USED	TEACHER VIEW	PRINCIPAL REMARK
1	SRI.RAGHUNATHA NAY	HISTORY	06-10-20	10.00-11.00	3RD SEM (CORE-7)	19	6	31%	WHATSAPP GROUP	GOOGLE MEET	SATISFACTORY	
			07-10-20	12.00-1.00	5TH SEM (D.S.E-2)	29	10	34%	WHATSAPP GROUP	GOOGLE MEET	SATISFACTORY	
			09-10-20	12.00-1.00	5TH SEM (D.S.E-2)	29	10	34%	WHATSAPP GROUP	GOOGLE MEET	SATISFACTORY	
			10-10-20	12.00-1.00	3RD SEM (CORE-7)	19	6	31%	WHATSAPP GROUP	GOOGLE MEET	SATISFACTORY	
			13-10-20	10.00-11.00	3RD SEM (CORE-7)	19	8	42%	WHATSAPP GROUP	GOOGLE MEET	SATISFACTORY	
			14-10-20	12.00-1.00	5TH SEM (D.S.E-2)	29	10	34%	WHATSAPP GROUP	GOOGLE MEET	SATISFACTORY	
			16-10-20	10.00-11.00	3RD SEM (CORE-7)	19	6	31%	WHATSAPP GROUP	GOOGLE MEET	SATISFACTORY	
			17-10-20	12.00-1.00	3RD SEM (CORE-7)	19	6	31%	WHATSAPP GROUP	GOOGLE MEET	SATISFACTORY	
			20-10-20	10.00-11.00	5TH SEM (D.S.E-2)	29	10	34%	WHATSAPP GROUP	GOOGLE MEET	SATISFACTORY	
			21-10-20	12.00-1.00	5TH SEM (D.S.E-2)	29	8	27%	WHATSAPP GROUP	GOOGLE MEET	SATISFACTORY	
			23-10-20	10.00-11.00	3RD SEM (CORE-7)	19	7	36%	WHATSAPP GROUP	GOOGLE MEET	SATISFACTORY	
			24-10-20	10.00-11.00	3RD SEM (CORE-7)	19	6	31%	WHATSAPP GROUP	GOOGLE MEET	SATISFACTORY	

			27-10-20	12.00-1.00	5TH SEM (D.S.E-2)	29	10	34%	WHATSAPP GROUP	GOOGLE MEET	SATISFACTORY	
			28-10-20	12.00-1.00	5TH SEM (D.S.E-2)	29	10	34%	WHATSAPP GROUP	GOOGLE MEET	SATISFACTORY	
			30-10-20	12.00-1.00	3RD SEM (CORE-7)	19	6	31%	WHATSAPP GROUP	GOOGLE MEET	SATISFACTORY	
2	SMT. SASMITA PRADHA	HISTORY	05-10-20	10.00-11.00	5TH SEM (CORE-11)	29	10	34%	WHATSAPP GROUP	GOOGLE MEET	SATISFACTORY	
			07-10-20	12.00-1.00	5TH SEM (CORE-12)	29	8	27%	WHATSAPP GROUP	GOOGLE MEET	SATISFACTORY	
			09-10-20	10.00-11.00	3RD SEM (CORE-5)	19	6	31%	WHATSAPP GROUP	GOOGLE MEET	SATISFACTORY	
			10-10-20	12.00-1.00	3RD SEM (CORE-6)	19	8	42%	WHATSAPP GROUP	GOOGLE MEET	SATISFACTORY	
			12-10-20	12.00-1.00	5TH SEM (D.S.E-1)	29	7	24%	WHATSAPP GROUP	GOOGLE MEET	SATISFACTORY	
			14-10-20	10.00-11.00	3RD SEM(G.E)	19	10	40%	WHATSAPP GROUP	GOOGLE MEET	SATISFACTORY	
			16-10-20	10.00-11.00	5TH SEM (CORE-11)	29	10	34%	WHATSAPP GROUP	GOOGLE MEET	SATISFACTORY	
			17-10-20	12.00-1.00	3RD SEM (CORE-5)	19	6	31%	WHATSAPP GROUP	GOOGLE MEET	SATISFACTORY	
			19-10-20	10.00-11.00	3RD SEM (CORE-6)	19	6	31%	WHATSAPP GROUP	GOOGLE MEET	SATISFACTORY	
			21-10-20	12.00-1.00	5TH SEM (D.S.E-1)	29	10	34%	WHATSAPP GROUP	GOOGLE MEET	SATISFACTORY	
			23-10-20	10.00-11.00	5TH SEM (CORE-11)	29	10	34%	WHATSAPP GROUP	GOOGLE MEET	SATISFACTORY	
			24-10-20	12.00-1.00	5TH SEM (CORE-12)	29	8	27%	WHATSAPP GROUP	GOOGLE MEET	SATISFACTORY	
			26-10-20	10.00-11.00	3RD SEM(G.E)	19	10	40%	WHATSAPP GROUP	GOOGLE MEET	SATISFACTORY	
			28-10-20	10.00-11.00	3RD SEM (CORE-5)	19	7	36%	WHATSAPP GROUP	GOOGLE MEET	SATISFACTORY	
			30-10-20	10.00-11.00	5TH SEM (D.S.E-1)	29	10	34%	WHATSAPP GROUP	GOOGLE MEET	SATISFACTORY	
Sl.No	NAME OF THE TEACHER	SUBJECT	DATE	TIME	SEMESTER	STRENGTH	PTS ATT	% OF ATTEN	MODE OF TRANSMIS	PLAT FROM USED	TEACHER VIEW	PRINCIPAL REMARK
1	MISS KUMARI PRIYADA	EDUCATTIO	01-10-20	11.00-12.00	5TH SEM (CORE-11)	41	10	24%	WATSHOP GROUP	GOOGLE MEET	SATISFACTORY	
			02-10-20	12.00-1.00	3RD SEM (CORE-5)	43	17	39%	WATSHOP GROUP	GOOGLE MEET	SATISFACTORY	
			03-10-20	11.00-12.00	3RD SEM (CORE-6)	43	18	41%	WATSHOP GROUP	GOOGLE MEET	SATISFACTORY	
			05-10-20	12.00-1.00	5TH SEM (CORE-12)	41	12	29%	WATSHOP GROUP	GOOGLE MEET	SATISFACTORY	
			06-10-20	11.00-12.00	3RD SEM (CORE-7)	43	15	34%	WATSHOP GROUP	GOOGLE MEET	SATISFACTORY	
			07-10-20	11.00-12.00	3RD SEM (CORE-6)	43	14	32%	WATSHOP GROUP	GOOGLE MEET	SATISFACTORY	
			08-10-20	11.00-12.00	5TH SEM (D.S.E-1)	41	9	21%	WATSHOP GROUP	GOOGLE MEET	SATISFACTORY	
			09-10-20	11.00-12.00	3RD SEM (CORE-5)	43	15	34%	WATSHOP GROUP	GOOGLE MEET	SATISFACTORY	
			10-10-20	11.00-12.00	5TH SEM (D.S.E-2)	41	11	26%	WATSHOP GROUP	GOOGLE MEET	SATISFACTORY	
			12-10-20	11.00-12.00	3RD SEM (CORE-7)	43	12	27%	WATSHOP GROUP	GOOGLE MEET	SATISFACTORY	
			13-10-20	11.00-12.00	5TH SEM (CORE-11)	41	12	29%	WATSHOP GROUP	GOOGLE MEET	SATISFACTORY	
			14-10-20	12.00-1.00	3RD SEM (CORE-5)	43	13	30%	WATSHOP GROUP	GOOGLE MEET	SATISFACTORY	
			15-10-20	11.00-12.00	3RD SEM (CORE-7)	41	14	31%	WATSHOP GROUP	GOOGLE MEET	SATISFACTORY	
			16-10-20	11.00-12.00	3RD SEM (CORE-5)	43	12	32%	WATSHOP GROUP	GOOGLE MEET	SATISFACTORY	
			17-10-20	11.00-12.00	3RD SEM(G.E)	38	13	34%	WATSHOP GROUP	GOOGLE MEET	SATISFACTORY	
			19-10-20	11.00-12.00	3RD SEM (CORE-5)	43	16	37%	WATSHOP GROUP	GOOGLE MEET	SATISFACTORY	
			20-10-20	11.00-12.00	5TH SEM (D.S.E-2)	41	12	29%	WATSHOP GROUP	GOOGLE MEET	SATISFACTORY	
			21-10-20	12.00-1.00	3RD SEM (CORE-7)	43	15	34%	WATSHOP GROUP	GOOGLE MEET	SATISFACTORY	
			22-10-20	11.00-12.00	5TH SEM (CORE-11)	41	12	29%	WATSHOP GROUP	GOOGLE MEET	SATISFACTORY	
			23-10-20	11.00-12.00	5TH SEM (CORE-11)	41	10	24%	WATSHOP GROUP	GOOGLE MEET	SATISFACTORY	
			24-10-20	12.00-1.00	3RD SEM (CORE-5)	43	17	39%	WATSHOP GROUP	GOOGLE MEET	SATISFACTORY	
			26-10-20	11.00-12.00	3RD SEM (CORE-6)	43	18	41%	WATSHOP GROUP	GOOGLE MEET	SATISFACTORY	
			27-10-20	12.00-1.00	5TH SEM (CORE-12)	41	12	29%	WATSHOP GROUP	GOOGLE MEET	SATISFACTORY	
			28-10-20	11.00-12.00	3RD SEM (CORE-7)	43	15	34%	WATSHOP GROUP	GOOGLE MEET	SATISFACTORY	
			29-10-20	11.00-12.00	3RD SEM (CORE-6)	43	14	32%	WATSHOP GROUP	GOOGLE MEET	SATISFACTORY	
			30-10-20	11.00-12.00	5TH SEM (D.S.E-1)	41	9	21%	WATSHOP GROUP	GOOGLE MEET	SATISFACTORY	
Sl.No	NAME OF THE TEACHER	SUBJECT	DATE	TIME	SEMESTER	STRENGTH	PTS ATT	% OF ATTEN	MODE OF TRANSMIS	PLAT FROM USED	TEACHER VIEW	PRINCIPAL REMARK

1	SMT.NUTAN DASS	ECONOMIC	05-10-20	10.00-11.00	3RD SEM (CORE-5)	13	4	31%	WHATSAPP GROUP	GOOGLE MEET	SATISFACTORY	
			06-10-20	10.00-11.00	5TH SEM (D.S.E-2)	12	6	50%	WHATSAPP GROUP	GOOGLE MEET	SATISFACTORY	
			07-10-20	11.00-12.00	3RD SEM (CORE-6)	13	7	53%	WHATSAPP GROUP	GOOGLE MEET	SATISFACTORY	
			09-10-20	11.00-12.00	5TH SEM (CORE-11)	12	6	50%	WHATSAPP GROUP	GOOGLE MEET	SATISFACTORY	
			12-10-20	10.00-11.00	3RD SEM (CORE-7)	13	7	53%	WHATSAPP GROUP	GOOGLE MEET	SATISFACTORY	
			13-10-20	11.00-12.00	5TH SEM (CORE-12)	12	5	42%	WHATSAPP GROUP	GOOGLE MEET	SATISFACTORY	
			16-10-20	10.00-11.00	3RD SEM(G.E)	19	8	42%	WHATSAPP GROUP	GOOGLE MEET	SATISFACTORY	
			19-10-20	11.00-12.00	5TH SEM (D.S.E-2)	12	7	58%	WHATSAPP GROUP	GOOGLE MEET	SATISFACTORY	
			20-10-20	11.00-12.00	5TH SEM (CORE-11)	12	6	50%	WHATSAPP GROUP	GOOGLE MEET	SATISFACTORY	
			22-10-20	10.00-11.00	3RD SEM (CORE-5)	13	7	53%	WHATSAPP GROUP	GOOGLE MEET	SATISFACTORY	
			23-10-20	11.00-12.00	5TH SEM (D.S.E-1)	12	6	50%	WHATSAPP GROUP	GOOGLE MEET	SATISFACTORY	
			26-10-20	11.00-12.00	3RD SEM (CORE-6)	13	7	53%	WHATSAPP GROUP	GOOGLE MEET	SATISFACTORY	
			27-10-20	10.00-11.00	5TH SEM (CORE-12)	12	6	50%	WHATSAPP GROUP	GOOGLE MEET	SATISFACTORY	
			28-10-20	11.00-12.00	3RD SEM(G.E)	19	9	47%	WHATSAPP GROUP	GOOGLE MEET	SATISFACTORY	
Sl.No	NAME OF THE TEACHER	SUBJECT	DATE	TIME	SEMESTER	STRENGTH	ATS ATT	% OF ATTEN	MODE OF TRANSMIS	PLAT FROM USED	TEACHER VIEW	PRINCIPAL REMARK
1	SRI NIHAR RANJAN KAI	POL.SCIENC	05-10-20	12.00-1.00	3RD SEM (CORE-5)	38	14	36%	WHATSAPP GROUP	GOOGLE MEET	SATISFACTORY	
			08-10-20	12.00-1.00	5TH SEM (D.S.E-2)	38	15	39%	WHATSAPP GROUP	GOOGLE MEET	SATISFACTORY	
			09-10-20	10.00-11.00	3RD SEM (CORE-7)	38	18	47%	WHATSAPP GROUP	GOOGLE MEET	SATISFACTORY	
			10-10-20	12.00-1.00	5TH SEM (CORE-12)	38	19	50%	WHATSAPP GROUP	GOOGLE MEET	SATISFACTORY	
			12-10-20	10.00-11.00	3RD SEM (CORE-7)	38	14	36%	WHATSAPP GROUP	GOOGLE MEET	SATISFACTORY	
			15-10-20	12.00-1.00	5TH SEM (CORE-12)	38	15	39%	WHATSAPP GROUP	GOOGLE MEET	SATISFACTORY	
			16-10-20	10.00-11.00	3RD SEM (CORE-7)	38	18	47%	WHATSAPP GROUP	GOOGLE MEET	SATISFACTORY	
			17-10-20	12.00-1.00	3RD SEM (CORE-5)	38	15	39%	WHATSAPP GROUP	GOOGLE MEET	SATISFACTORY	
			19-10-20	12.00-1.00	5TH SEM (CORE-12)	38	19	50%	WHATSAPP GROUP	GOOGLE MEET	SATISFACTORY	
			22-10-20	12.00-1.00	5TH SEM (D.S.E-2)	38	14	36%	WHATSAPP GROUP	GOOGLE MEET	SATISFACTORY	
			23-10-20	10.00-11.00	3RD SEM (CORE-7)	38	18	47%	WHATSAPP GROUP	GOOGLE MEET	SATISFACTORY	
			24-10-20	12.00-1.00	3RD SEM (CORE-5)	38	14	36%	WHATSAPP GROUP	GOOGLE MEET	SATISFACTORY	
			26-10-20	12.00-1.00	5TH SEM (D.S.E-2)	38	15	39%	WHATSAPP GROUP	GOOGLE MEET	SATISFACTORY	
			29-10-20	10.00-11.00	3RD SEM (CORE-7)	38	18	47%	WHATSAPP GROUP	GOOGLE MEET	SATISFACTORY	
2	MISS ITIPRABHA	POL.SCIENC	05-10-20	11.00-12.00	3RD SEM (CORE-6)	38	16	42%	WHATSAPP GROUP	GOOGLE MEET	SATISFACTORY	
			07-10-20	12.00-1.00	5TH SEM (D.S.E-1)	38	18	47%	WHATSAPP GROUP	GOOGLE MEET	SATISFACTORY	
			08-10-20	11.00-12.00	3RD SEM (CORE-6)	38	16	42%	WHATSAPP GROUP	GOOGLE MEET	SATISFACTORY	
			12-10-20	12.00-1.00	5TH SEM (D.S.E-1)	38	15	36%	WHATSAPP GROUP	GOOGLE MEET	SATISFACTORY	
			14-10-20	11.00-12.00	3RD SEM (CORE-6)	38	14	47%	WHATSAPP GROUP	GOOGLE MEET	SATISFACTORY	
			15-10-20	11.00-12.00	5TH SEM (CORE-11)	38	18	47%	WHATSAPP GROUP	GOOGLE MEET	SATISFACTORY	
			17-10-20	10.00-11.00	3RD SEM(G.E)	13	7	58%	WHATSAPP GROUP	GOOGLE MEET	SATISFACTORY	
			19-10-20	12.00-1.00	5TH SEM (D.S.E-1)	38	19	50%	WHATSAPP GROUP	GOOGLE MEET	SATISFACTORY	
			21-10-20	11.00-12.00	3RD SEM (CORE-6)	38	16	42%	WHATSAPP GROUP	GOOGLE MEET	SATISFACTORY	
			22-10-20	11.00-12.00	3RD SEM (CORE-6)	38	16	42%	WHATSAPP GROUP	GOOGLE MEET	SATISFACTORY	
			24-10-20	12.00-1.00	5TH SEM (D.S.E-1)	38	18	47%	WHATSAPP GROUP	GOOGLE MEET	SATISFACTORY	
			26-10-20	11.00-12.00	3RD SEM (CORE-6)	38	16	42%	WHATSAPP GROUP	GOOGLE MEET	SATISFACTORY	
			28-10-20	12.00-1.00	5TH SEM (D.S.E-1)	38	15	36%	WHATSAPP GROUP	GOOGLE MEET	SATISFACTORY	
			29-10-20	11.00-12.00	3RD SEM (CORE-6)	38	16	42%	WHATSAPP GROUP	GOOGLE MEET	SATISFACTORY	
Sl.No	NAME OF THE TEACHER	SUBJECT	DATE	TIME	SEMESTER	STRENGTH	ATS ATT	% OF ATTEN	MODE OF TRANSMIS	PLAT FROM USED	TEACHER VIEW	PRINCIPAL REMARK
1	SRI LINGARAJ PANIGRA	ZOOLOGY	01.10.2020	11.00-12.00	3RD SEM (CORE-6)	12	9	75%	WHATSAPP GROUP	GOOGLE MEET	SATISFACTORY	
			01.10.2020	12.00-1.00	5TH SEM (D.S.E-1)	11	8	71%	WHATSAPP GROUP	GOOGLE MEET	SATISFACTORY	

			02.10.2020	12.00-1.00	3RD SEM (CORE-7)	12	10	83%	WHATSAPP GROUP	GOOGLE MEET	SATISFACTORY	
			03.10.2020	10.00-11.00	3RD SEM (CORE-5)	12	9	75%	WHATSAPP GROUP	GOOGLE MEET	SATISFACTORY	
			06.10.2020	12.00-1.00	3RD SEM (CORE-6)	12	10	78%	WHATSAPP GROUP	GOOGLE MEET	SATISFACTORY	
			07.10.2020	11.00-12.00	3RD SEM (CORE-5)	12	9	75%	WHATSAPP GROUP	GOOGLE MEET	SATISFACTORY	
			07.10.2020	12.00-1.00	5TH SEM (D.S.E-2)	11	8	72%	WHATSAPP GROUP	GOOGLE MEET	SATISFACTORY	
			08.10.2020	11.00-12.00	3RD SEM (CORE-7)	12	9	75%	WHATSAPP GROUP	GOOGLE MEET	SATISFACTORY	
			09.10.2020	10.00-11.00	5TH SEM (CORE-12)	11	9	81%	WHATSAPP GROUP	GOOGLE MEET	SATISFACTORY	
			13.10.2020	12.00-1.00	3RD SEM (CORE-5)	12	11	91%	WHATSAPP GROUP	GOOGLE MEET	SATISFACTORY	
			14.10.2020	12.00-1.00	3RD SEM (CORE-7)	12	9	75%	WHATSAPP GROUP	GOOGLE MEET	SATISFACTORY	
			15.10.2020	11.00-12.00	5TH SEM (CORE-11)	11	8	72%	WHATSAPP GROUP	GOOGLE MEET	SATISFACTORY	
			15.10.2020	12.00-1.00	3RD SEM (CORE-5)	12	9	75%	WHATSAPP GROUP	GOOGLE MEET	SATISFACTORY	
			16.10.2020	11.00-12.00	3RD SEM (CORE-6)	12	9	75%	WHATSAPP GROUP	GOOGLE MEET	SATISFACTORY	
			16.10.2020	12.00-1.00	5TH SEM (D.S.E-2)	11	10	91%	WHATSAPP GROUP	GOOGLE MEET	SATISFACTORY	
			20.10.2020	10.00-11.00	3RD SEM (CORE-7)	12	9	75%	WHATSAPP GROUP	GOOGLE MEET	SATISFACTORY	
			21.10.2020	10.00-11.00	5TH SEM (CORE-12)	11	9	81%	WHATSAPP GROUP	GOOGLE MEET	SATISFACTORY	
			21.10.2020	12.00-1.00	3RD SEM (CORE-5)	12	9	75%	WHATSAPP GROUP	GOOGLE MEET	SATISFACTORY	
			22.10.2020	11.00-12.00	3RD SEM (CORE-6)	12	9	75%	WHATSAPP GROUP	GOOGLE MEET	SATISFACTORY	
			22.10.2020	12.00-1.00	5TH SEM (D.S.E-2)	11	10	91%	WHATSAPP GROUP	GOOGLE MEET	SATISFACTORY	
			23.10.2020	12.00-1.00	3RD SEM (CORE-7)	12	9	75%	WHATSAPP GROUP	GOOGLE MEET	SATISFACTORY	
			24.10.2020	12.00-1.00	5TH SEM (D.S.E-2)	11	9	81%	WHATSAPP GROUP	GOOGLE MEET	SATISFACTORY	
			27.10.2020	11.00-12.00	5TH SEM (CORE-11)	11	9	81%	WHATSAPP GROUP	GOOGLE MEET	SATISFACTORY	
				12.00-1.00	3RD SEM (CORE-5)	12	9	75%	WHATSAPP GROUP	GOOGLE MEET	SATISFACTORY	
			28.10.2020	12.00-1.00	5TH SEM (CORE-12)	12	9	75%	WHATSAPP GROUP	GOOGLE MEET	SATISFACTORY	
			29.10.2020	11.00-12.00	3RD SEM (CORE-6)	11	9	81%	WHATSAPP GROUP	GOOGLE MEET	SATISFACTORY	
				12.00-1.00	5TH SEM (D.S.E-1)	11	9	75%	WHATSAPP GROUP	GOOGLE MEET	SATISFACTORY	
			30.10.2020	12.00-1.00	3RD SEM (CORE-7)	12	8	72%	WHATSAPP GROUP	GOOGLE MEET	SATISFACTORY	
Sl.No	NAME OF THE TEACHER	SUBJECT	DATE	TIME	SEMESTER	STRENGTH	NTS ATT	% OF ATTEN	MODE OF TRANSMI	PLAT FROM USED	TEACHER VIEW	PRINCIPAL REMARK
1	SRI PRASANTA KU.PAN	BOTANY	01-10-20	11.00-12.00	5TH SEM (D.S.E-1)	15	11	73%	WHATSAPP GROUP	GOOGLE MEET	SATISFACTORY	
			05-10-20	10.00-11.00	3RD SEM (CORE-7)	12	9	75%	WHATSAPP GROUP	GOOGLE MEET	SATISFACTORY	
			06-10-20	10.00-11.00	3RD SEM (CORE-5)	12	8	67%	WHATSAPP GROUP	GOOGLE MEET	SATISFACTORY	
			07-10-20	12.00-1.00	5TH SEM (CORE-11)	15	12	80%	WHATSAPP GROUP	GOOGLE MEET	SATISFACTORY	
			08-10-20	10.00-11.00	3RD SEM (CORE-6)	12	7	58%	WHATSAPP GROUP	GOOGLE MEET	SATISFACTORY	
			09-10-20	11.00-12.00	5TH SEM (D.S.E-1)	15	11	73%	WHATSAPP GROUP	GOOGLE MEET	SATISFACTORY	
			12-10-20	10.00-11.00	3RD SEM (CORE-7)	12	8	68%	WHATSAPP GROUP	GOOGLE MEET	SATISFACTORY	
			13-10-20	11.00-12.00	5TH SEM (D.S.E-2)	15	10	66%	WHATSAPP GROUP	GOOGLE MEET	SATISFACTORY	
			14-10-20	10.00-11.00	3RD SEM (CORE-5)	12	8	67%	WHATSAPP GROUP	GOOGLE MEET	SATISFACTORY	
			15-10-20	11.00-12.00	5TH SEM (CORE-11)	15	10	66%	WHATSAPP GROUP	GOOGLE MEET	SATISFACTORY	
			16-10-20	10.00-11.00	3RD SEM (CORE-6)	12	9	75%	WHATSAPP GROUP	GOOGLE MEET	SATISFACTORY	
			19-10-20	10.00-11.00	3RD SEM (CORE-7)	12	7	58%	WHATSAPP GROUP	GOOGLE MEET	SATISFACTORY	
			20-10-20	11.00-12.00	5TH SEM (D.S.E-2)	15	10	66%	WHATSAPP GROUP	GOOGLE MEET	SATISFACTORY	
			21-10-20	10.00-11.00	3RD SEM (CORE-5)	12	8	66%	WHATSAPP GROUP	GOOGLE MEET	SATISFACTORY	
			23-10-20	11.00-12.00	5TH SEM (CORE-11)	15	12	80%	WHATSAPP GROUP	GOOGLE MEET	SATISFACTORY	
			26-10-20	10.00-11.00	3RD SEM (CORE-6)	12	9	75%	WHATSAPP GROUP	GOOGLE MEET	SATISFACTORY	
			27-10-20	10.00-11.00	5TH SEM (CORE-12)	15	10	66%	WHATSAPP GROUP	GOOGLE MEET	SATISFACTORY	
			28-10-20	11.00-12.00	5TH SEM (D.S.E-1)	15	4	26%	WHATSAPP GROUP	GOOGLE MEET	SATISFACTORY	
			29-10-20	11.00-12.00	3RD SEM (CORE-7)	12	9	75%	WHATSAPP GROUP	GOOGLE MEET	SATISFACTORY	

Sl.No	NAME OF THE TEACHER	SUBJECT	DATE	TIME	SEMESTER	STRENGTH	ITS ATT	% OF ATTEN	MODE OF TRANSMI	PLAT FROM USED	TEACHER VIEW	PRINCIPAL REMARK
			30-10-20	11.00-12.00	5TH SEM (D.S.E-2)	15	10	66%	WHATSAPP GROUP	GOOGLE MEET	SATISFACTORY	
1	SRI RANJAN GOUDA	ENGLISH	01-10-20	1.00-2.00	3RD SEM(SEC)	73	38	52%	WHATSAPP GROUP	GOOGLE MEET	SATISFACTORY	
			03-10-20	1.00-2.00	3RD SEM(SEC)	142	56	39%	WHATSAPP GROUP	GOOGLE MEET	SATISFACTORY	
			05-10-20	1.00-2.00	3RD SEM(SEC)	73	36	49%	WHATSAPP GROUP	GOOGLE MEET	SATISFACTORY	
			06-10-20	1.00-2.00	3RD SEM(SEC)	142	59	42%	WHATSAPP GROUP	GOOGLE MEET	SATISFACTORY	
			07-10-20	1.00-2.00	3RD SEM(SEC)	73	22	30%	WHATSAPP GROUP	GOOGLE MEET	SATISFACTORY	
			08-10-20	1.00-2.00	3RD SEM(SEC)	142	59	42%	WHATSAPP GROUP	GOOGLE MEET	SATISFACTORY	
			10-10-20	1.00-2.00	3RD SEM(SEC)	73	37	51%	WHATSAPP GROUP	GOOGLE MEET	SATISFACTORY	
			12-10-20	1.00-2.00	3RD SEM(SEC)	142	58	41%	WHATSAPP GROUP	GOOGLE MEET	SATISFACTORY	
			13-10-20	1.00-2.00	3RD SEM(SEC)	73	38	52%	WHATSAPP GROUP	GOOGLE MEET	SATISFACTORY	
			14-10-20	1.00-2.00	3RD SEM(SEC)	142	56	39%	WHATSAPP GROUP	GOOGLE MEET	SATISFACTORY	
			15-10-20	1.00-2.00	3RD SEM(SEC)	73	42	58%	WHATSAPP GROUP	GOOGLE MEET	SATISFACTORY	
			17-10-20	1.00-2.00	3RD SEM(SEC)	142	56	39%	WHATSAPP GROUP	GOOGLE MEET	SATISFACTORY	
			19-10-20	1.00-2.00	3RD SEM(SEC)	73	32	58%	WHATSAPP GROUP	GOOGLE MEET	SATISFACTORY	
			20-10-20	1.00-2.00	3RD SEM(SEC)	142	59	39%	WHATSAPP GROUP	GOOGLE MEET	SATISFACTORY	
			21-10-20	1.00-2.00	3RD SEM(SEC)	73	31	44%	WHATSAPP GROUP	GOOGLE MEET	SATISFACTORY	
			24-10-20	1.00-2.00	3RD SEM(SEC)	142	59	39%	WHATSAPP GROUP	GOOGLE MEET	SATISFACTORY	
			26-10-20	1.00-2.00	3RD SEM(SEC)	73	38	52%	WHATSAPP GROUP	GOOGLE MEET	SATISFACTORY	
			27-10-20	1.00-2.00	3RD SEM(SEC)	142	56	39%	WHATSAPP GROUP	GOOGLE MEET	SATISFACTORY	
			28-10-20	1.00-2.00	3RD SEM(SEC)	73	36	49%	WHATSAPP GROUP	GOOGLE MEET	SATISFACTORY	
			29-10-20	1.00-2.00	3RD SEM(SEC)	142	59	42%	WHATSAPP GROUP	GOOGLE MEET	SATISFACTORY	
Sl.No	NAME OF THE TEACHER	SUBJECT	DATE	TIME	SEMESTER	STRENGTH	ITS ATT	% OF ATTEN	MODE OF TRANSMI	PLAT FROM USED	TEACHER VIEW	PRINCIPAL REMARK
1	SRI DEBADATTA PANDA	ODIA	01-10-20	11.00-12.00	3RD SEM (CORE-5)	25	8	32%	WHATSAPP GROUP	GOOGLE MEET	SATISFACTORY	
			02-10-20	11.00-12.00	5TH SEM (CORE-11)	44	15	34%	WHATSAPP GROUP	GOOGLE MEET	SATISFACTORY	
			05-10-20	10.00-11.00	5TH SEM (D.S.E-2)	44	17	38%	WHATSAPP GROUP	GOOGLE MEET	SATISFACTORY	
			06-10-20	11.00-12.00	3RD SEM(G.E)	43	20	46%	WHATSAPP GROUP	GOOGLE MEET	SATISFACTORY	
			08-10-20	10.00-11.00	5TH SEM (D.S.E-2)	44	14	31%	WHATSAPP GROUP	GOOGLE MEET	SATISFACTORY	
			09-10-20	11.00-12.00	3RD SEM(G.E)	43	14	32%	WHATSAPP GROUP	GOOGLE MEET	SATISFACTORY	
			12-10-20	11.00-12.00	5TH SEM (D.S.E-2)	44	14	31%	WHATSAPP GROUP	GOOGLE MEET	SATISFACTORY	
			14-10-20	11.00-12.00	3RD SEM(G.E)	43	14	32%	WHATSAPP GROUP	GOOGLE MEET	SATISFACTORY	
			16-10-20	11.00-12.00	5TH SEM (CORE-11)	44	18	40.90%	WHATSAPP GROUP	GOOGLE MEET	SATISFACTORY	
			17-10-20	11.00-12.00	3RD SEM (CORE-7)	25	8	32%	WHATSAPP GROUP	GOOGLE MEET	SATISFACTORY	
			20-10-20	10.00-11.00	3RD SEM (CORE-5)	25	8	32%	WHATSAPP GROUP	GOOGLE MEET	SATISFACTORY	
			22-10-20	11.00-12.00	5TH SEM (CORE-11)	44	15	34%	WHATSAPP GROUP	GOOGLE MEET	SATISFACTORY	
			23-10-20	10.00-11.00	5TH SEM (D.S.E-2)	44	17	38%	WHATSAPP GROUP	GOOGLE MEET	SATISFACTORY	
			24-10-20	11.00-12.00	5TH SEM (CORE-11)	44	18	40.90%	WHATSAPP GROUP	GOOGLE MEET	SATISFACTORY	
			27-10-20	10.00-11.00	3RD SEM (CORE-7)	25	8	32%	WHATSAPP GROUP	GOOGLE MEET	SATISFACTORY	
			29-10-20	11.00-12.00	5TH SEM (CORE-11)	44	15	34%	WHATSAPP GROUP	GOOGLE MEET	SATISFACTORY	
2	SMT. RASMITA MEKUP	ODIA	02-10-20	10.00-11.00	5TH SEM (D.S.E-2)	44	17	38%	WHATSAPP GROUP	GOOGLE MEET	SATISFACTORY	
			03-10-20	10.00-11.00	3RD SEM (CORE-7)	25	8	32%	WHATSAPP GROUP	GOOGLE MEET	SATISFACTORY	
			07-10-20	10.00-11.00	5TH SEM (CORE-12)	44	14	31%	WHATSAPP GROUP	GOOGLE MEET	SATISFACTORY	
			09-10-20	11.00-12.00	5TH SEM (D.S.E-1)	44	14	31%	WHATSAPP GROUP	GOOGLE MEET	SATISFACTORY	
			13-10-20	10.00-11.00	5TH SEM (D.S.E-1)	44	15	34%	WHATSAPP GROUP	GOOGLE MEET	SATISFACTORY	
			15-10-20	10.00-11.00	5TH SEM (CORE-12)	44	17	38%	WHATSAPP GROUP	GOOGLE MEET	SATISFACTORY	
			16-10-20	11.00-12.00	5TH SEM (D.S.E-1)	44	15	34%	WHATSAPP GROUP	GOOGLE MEET	SATISFACTORY	

			19-10-20	10.00-11.00	5TH SEM (CORE-12)	44	15	34%	WHATSAPP GROUP	GOOGLE MEET	SATISFACTORY	
			21-10-20	11.00-12.00	5TH SEM (D.S.E-1)	44	17	38%	WHATSAPP GROUP	GOOGLE MEET	SATISFACTORY	
			23-10-20	10.00-11.00	5TH SEM (D.S.E-2)	44	17	38%	WHATSAPP GROUP	GOOGLE MEET	SATISFACTORY	
			26-10-20	10.00-11.00	3RD SEM (CORE-7)	25	8	32%	WHATSAPP GROUP	GOOGLE MEET	SATISFACTORY	
			28-10-20	10.00-11.00	5TH SEM (CORE-12)	44	14	31%	WHATSAPP GROUP	GOOGLE MEET	SATISFACTORY	
			30-10-20	11.00-12.00	5TH SEM (D.S.E-1)	44	14	31%	WHATSAPP GROUP	GOOGLE MEET	SATISFACTORY	

Name & Address of the college: Ramajee Mahavidyalya Bhismagiri, Ganjam, Odisha

Sl.No	NAME OF THE TEACHER	SUBJECT	DATE	TIME	SEMESTER	STRENGTH	NTS ATT	% OF ATTEN	MODE OF TRANSMISSION	PLAT FROM USED	TEACHER VIEW	PRINCIPAL REMARK
1	KAHNU CHARAN PADH	MATHEMATICS	2-Nov-20	10.00-11.00	3RD SEM (CORE-7)	11	9	81.18%	WHATSAPP GROUP	GOOGLE MEET	SATISFACTORY	
			3-Nov-20	11.00-12.00	5TH SEM (D.S.E-2)	11	8	72.72%	WHATSAPP GROUP	GOOGLE MEET	SATISFACTORY	
			3-Nov-20	10.00-11.00	3RD SEM (CORE-5)	11	8	72.72%	WHATSAPP GROUP	GOOGLE MEET	SATISFACTORY	
			4-Nov-20	12.00-1.00	3RD SEM(G.E)	15	12	80%	WHATSAPP GROUP	GOOGLE MEET	SATISFACTORY	
			5-Nov-20	10.00-11.00	5TH SEM (CORE-11)	13	10	77%	WHATSAPP GROUP	GOOGLE MEET	SATISFACTORY	
			5-Nov-20	11.00-12.00	3RD SEM(G.E)	15	11	73.33%	WHATSAPP GROUP	GOOGLE MEET	SATISFACTORY	
			6-Nov-20	12.00-1.00	5TH SEM (CORE-12)	13	11	84.61%	WHATSAPP GROUP	GOOGLE MEET	SATISFACTORY	
			6-Nov-20	11.00-12.00	3RD SEM (CORE-6)	11	9	81.18%	WHATSAPP GROUP	GOOGLE MEET	SATISFACTORY	
			7-Nov-20	10.00-11.00	5TH SEM (D.S.E-1)	13	9	69.23%	WHATSAPP GROUP	GOOGLE MEET	SATISFACTORY	
			9-Nov-20	10.00-11.00	3RD SEM (CORE-7)	11	9	81.18%	WHATSAPP GROUP	GOOGLE MEET	SATISFACTORY	
			10-Nov-20	11.00-12.00	5TH SEM (D.S.E-2)	11	8	72.72%	WHATSAPP GROUP	GOOGLE MEET	SATISFACTORY	
			11-Nov-20	10.00-11.00	3RD SEM (CORE-5)	11	8	72.72%	WHATSAPP GROUP	GOOGLE MEET	SATISFACTORY	
			11-Nov-20	12.00-1.00	3RD SEM(G.E)	15	12	80%	WHATSAPP GROUP	GOOGLE MEET	SATISFACTORY	
			12-Nov-20	10.00-11.00	5TH SEM (CORE-11)	13	10	77%	WHATSAPP GROUP	GOOGLE MEET	SATISFACTORY	
			12-Nov-20	11.00-12.00	3RD SEM(G.E)	15	11	73.33%	WHATSAPP GROUP	GOOGLE MEET	SATISFACTORY	
			13-Nov-20	12.00-1.00	5TH SEM (CORE-12)	13	11	84.61%	WHATSAPP GROUP	GOOGLE MEET	SATISFACTORY	
			13-Nov-20	11.00-12.00	3RD SEM (CORE-6)	11	9	81.18%	WHATSAPP GROUP	GOOGLE MEET	SATISFACTORY	
			16-Nov-20	10.00-11.00	3RD SEM (CORE-7)	11	9	81.18%	WHATSAPP GROUP	GOOGLE MEET	SATISFACTORY	
			17-Nov-20	11.00-12.00	5TH SEM (D.S.E-2)	11	8	72.72%	WHATSAPP GROUP	GOOGLE MEET	SATISFACTORY	
			18-Nov-20	10.00-11.00	3RD SEM (CORE-5)	11	8	72.72%	WHATSAPP GROUP	GOOGLE MEET	SATISFACTORY	
			18-Nov-20	12.00-1.00	3RD SEM(G.E)	15	12	80%	WHATSAPP GROUP	GOOGLE MEET	SATISFACTORY	
			19-Nov-20	10.00-11.00	5TH SEM (CORE-11)	13	10	77%	WHATSAPP GROUP	GOOGLE MEET	SATISFACTORY	
			19-Nov-20	11.00-12.00	3RD SEM(G.E)	15	11	73.33%	WHATSAPP GROUP	GOOGLE MEET	SATISFACTORY	
			20-Nov-20	12.00-1.00	5TH SEM (CORE-12)	13	11	84.61%	WHATSAPP GROUP	GOOGLE MEET	SATISFACTORY	
			20-Nov-20	11.00-12.00	3RD SEM (CORE-6)	11	9	81.18%	WHATSAPP GROUP	GOOGLE MEET	SATISFACTORY	
			21-Nov-20	10.00-11.00	5TH SEM (D.S.E-1)	13	9	69.23%	WHATSAPP GROUP	GOOGLE MEET	SATISFACTORY	
			23-Nov-20	10.00-11.00	3RD SEM (CORE-7)	11	9	81.18%	WHATSAPP GROUP	GOOGLE MEET	SATISFACTORY	
			24-Nov-20	11.00-12.00	5TH SEM (D.S.E-2)	11	8	72.72%	WHATSAPP GROUP	GOOGLE MEET	SATISFACTORY	
			25-Nov-20	10.00-11.00	3RD SEM (CORE-5)	11	8	72.72%	WHATSAPP GROUP	GOOGLE MEET	SATISFACTORY	
			25-Nov-20	12.00-1.00	3RD SEM(G.E)	15	12	80%	WHATSAPP GROUP	GOOGLE MEET	SATISFACTORY	
			26-Nov-20	10.00-11.00	5TH SEM (CORE-11)	13	10	77%	WHATSAPP GROUP	GOOGLE MEET	SATISFACTORY	
			26-Nov-20	11.00-12.00	3RD SEM(G.E)	15	11	73.33%	WHATSAPP GROUP	GOOGLE MEET	SATISFACTORY	
			27-Nov-20	12.00-1.00	5TH SEM (CORE-12)	13	11	84.61%	WHATSAPP GROUP	GOOGLE MEET	SATISFACTORY	
			27-Nov-20	11.00-12.00	3RD SEM (CORE-6)	11	9	81.18%	WHATSAPP GROUP	GOOGLE MEET	SATISFACTORY	
			28-Nov-20	10.00-11.00	5TH SEM (D.S.E-1)	13	9	69.23%	WHATSAPP GROUP	GOOGLE MEET	SATISFACTORY	
			30-Nov-20	10.00-11.00	3RD SEM (CORE-7)	11	9	81.18%	WHATSAPP GROUP	GOOGLE MEET	SATISFACTORY	
Sl.No	NAME OF THE TEACHER	SUBJECT	DATE	TIME	SEMESTER	STRENGTH	NTS ATT	% OF ATTEN	MODE OF TRANSMISSION	PLAT FROM USED	TEACHER VIEW	PRINCIPAL REMARK

1	SRI NARAYAN BISWAS	CHEMISTRY	2-Nov-20	11.00-12.00	3RD SEM (CORE-5)	15	12	80%	WHATSAPP GROUP	GOOGLE MEET	SATISFACTORY	
			2-Nov-20	12.00-1.00	5TH SEM (CORE-11)	15	12	80%	WHATSAPP GROUP	GOOGLE MEET	SATISFACTORY	
			2-Nov-20	2.00-3.00	3RD SEM(G.E)	48	42	87%	WHATSAPP GROUP	GOOGLE MEET	SATISFACTORY	
			3-Nov-20	11.00-12.00	3RD SEM (CORE-6)	15	10	66%	WHATSAPP GROUP	GOOGLE MEET	SATISFACTORY	
			3-Nov-20	12.00-1.00	5TH SEM (CORE-12)	15	12	80%	WHATSAPP GROUP	GOOGLE MEET	SATISFACTORY	
			4-Nov-20	11.00-12.00	3RD SEM (CORE-6)	15	9	60%	WHATSAPP GROUP	GOOGLE MEET	SATISFACTORY	
			4-Nov-20	12.00-1.00	5TH SEM (D.S.E-1)	15	11	72%	WHATSAPP GROUP	GOOGLE MEET	SATISFACTORY	
			5-Nov-20	11.00-12.00	3RD SEM (CORE-5)	15	12	80%	WHATSAPP GROUP	GOOGLE MEET	SATISFACTORY	
			5-Nov-20	12.00-1.00	5TH SEM (CORE-11)	15	12	80%	WHATSAPP GROUP	GOOGLE MEET	SATISFACTORY	
			5-Nov-20	2.00-3.00	3RD SEM(G.E)	48	42	87%	WHATSAPP GROUP	GOOGLE MEET	SATISFACTORY	
			6-Nov-20	11.00-12.00	3RD SEM (CORE-6)	15	13	85%	WHATSAPP GROUP	GOOGLE MEET	SATISFACTORY	
			6-Nov-20	12.00-1.00	5TH SEM (CORE-11)	15	13	80.00%	WHATSAPP GROUP	GOOGLE MEET	SATISFACTORY	
			9-Nov-20	2.00-3.00	3RD SEM(G.E)	48	41	85.00%	WHATSAPP GROUP	GOOGLE MEET	SATISFACTORY	
			9-Nov-20	11.00-12.00	3RD SEM (CORE-6)	15	12	80.00%	WHATSAPP GROUP	GOOGLE MEET	SATISFACTORY	
			12-Nov-20	12.00-1.00	5TH SEM (D.S.E-2)	15	13	85.00%	WHATSAPP GROUP	GOOGLE MEET	SATISFACTORY	
			12-Nov-20	2.00-3.00	3RD SEM(G.E)	48	40	82.00%	WHATSAPP GROUP	GOOGLE MEET	SATISFACTORY	
			16-Nov-20	11.00-12.00	3RD SEM (CORE-7)	15	12	80.00%	WHATSAPP GROUP	GOOGLE MEET	SATISFACTORY	
			16-Nov-20	12.00-1.00	5TH SEM (CORE-11)	15	9	60%	WHATSAPP GROUP	GOOGLE MEET	SATISFACTORY	
			18-Nov-20	11.00-12.00	3RD SEM (CORE-7)	15	31	65.00%	WHATSAPP GROUP	GOOGLE MEET	SATISFACTORY	
			18-Nov-20	12.00-1.00	5TH SEM (D.S.E-1)	15	10	66%	WHATSAPP GROUP	GOOGLE MEET	SATISFACTORY	
			19-Nov-20	11.00-12.00	3RD SEM (CORE-7)	15	12	80%	WHATSAPP GROUP	GOOGLE MEET	SATISFACTORY	
			19-Nov-20	12.00-1.00	5TH SEM (CORE-11)	15	13	85%	WHATSAPP GROUP	GOOGLE MEET	SATISFACTORY	
			20-Nov-20	11.00-12.00	3RD SEM (CORE-7)	15	12	80%	WHATSAPP GROUP	GOOGLE MEET	SATISFACTORY	
			25-Nov-20	12.00-1.00	5TH SEM (D.S.E-2)	15	12	80%	WHATSAPP GROUP	GOOGLE MEET	SATISFACTORY	
			25-Nov-20	2.00-3.00	3RD SEM(G.E)	48	41	83%	WHATSAPP GROUP	GOOGLE MEET	SATISFACTORY	
			26-Nov-20	11.00-12.00	3RD SEM (CORE-7)	15	12	80.00%	WHATSAPP GROUP	GOOGLE MEET	SATISFACTORY	
			27-Nov-20	12.00-1.00	5TH SEM (CORE-11)	15	9	60%	WHATSAPP GROUP	GOOGLE MEET	SATISFACTORY	
			27-Nov-20	12.00-1.00	5TH SEM (D.S.E-2)	15	13	85.00%	WHATSAPP GROUP	GOOGLE MEET	SATISFACTORY	
			28-Nov-20	2.00-3.00	3RD SEM(G.E)	48	40	82.00%	WHATSAPP GROUP	GOOGLE MEET	SATISFACTORY	
			28-Nov-20	11.00-12.00	3RD SEM (CORE-6)	15	10	66%	WHATSAPP GROUP	GOOGLE MEET	SATISFACTORY	
			30-Nov-20	12.00-1.00	5TH SEM (CORE-12)	15	12	80%	WHATSAPP GROUP	GOOGLE MEET	SATISFACTORY	
Sl.No	NAME OF THE TEACHER	SUBJECT	DATE	TIME	SEMESTER	STRENGTH	ATS ATT	% OF ATTEN	MODE OF TRANSMI	PLAT FROM USED	TEACHER VIEW	PRINCIPAL REMARK
1	SRI.RAGHUNATHA NAY	HISTORY	2-Nov-20	10.00-11.00	3RD SEM (CORE-7)	19	6	31%	WHATSAPP GROUP	GOOGLE MEET	SATISFACTORY	
			4-Nov-20	12.00-1.00	5TH SEM (D.S.E-2)	29	10	34%	WHATSAPP GROUP	GOOGLE MEET	SATISFACTORY	
			6-Nov-20	12.00-1.00	5TH SEM (D.S.E-2)	29	10	34%	WHATSAPP GROUP	GOOGLE MEET	SATISFACTORY	
			9-Nov-20	12.00-1.00	3RD SEM (CORE-7)	19	6	31%	WHATSAPP GROUP	GOOGLE MEET	SATISFACTORY	
			12-Nov-20	10.00-11.00	3RD SEM (CORE-7)	19	8	42%	WHATSAPP GROUP	GOOGLE MEET	SATISFACTORY	
			16-Nov-20	12.00-1.00	5TH SEM (D.S.E-2)	29	10	34%	WHATSAPP GROUP	GOOGLE MEET	SATISFACTORY	
			18-Nov-20	10.00-11.00	3RD SEM (CORE-7)	19	6	31%	WHATSAPP GROUP	GOOGLE MEET	SATISFACTORY	
			19-Nov-20	12.00-1.00	3RD SEM (CORE-7)	19	6	31%	WHATSAPP GROUP	GOOGLE MEET	SATISFACTORY	
			20-Nov-20	10.00-11.00	5TH SEM (D.S.E-2)	29	10	34%	WHATSAPP GROUP	GOOGLE MEET	SATISFACTORY	
			25-Nov-20	12.00-1.00	5TH SEM (D.S.E-2)	29	8	27%	WHATSAPP GROUP	GOOGLE MEET	SATISFACTORY	
			26-Nov-20	10.00-11.00	3RD SEM (CORE-7)	19	7	36%	WHATSAPP GROUP	GOOGLE MEET	SATISFACTORY	
			27-Nov-20	10.00-11.00	3RD SEM (CORE-7)	19	6	31%	WHATSAPP GROUP	GOOGLE MEET	SATISFACTORY	
			28-Nov-20	12.00-1.00	5TH SEM (D.S.E-2)	29	10	34%	WHATSAPP GROUP	GOOGLE MEET	SATISFACTORY	
			30-Nov-20	12.00-1.00	5TH SEM (D.S.E-2)	29	10	34%	WHATSAPP GROUP	GOOGLE MEET	SATISFACTORY	

2	SMT. SASMITA PRADHA	HISTORY	3-Nov-20	10.00-11.00	5TH SEM (CORE-11)	29	10	34%	WHATSAPP GROUP	GOOGLE MEET	SATISFACTORY	
			5-Nov-20	12.00-1.00	5TH SEM (CORE-12)	29	8	27%	WHATSAPP GROUP	GOOGLE MEET	SATISFACTORY	
			9-Nov-20	10.00-11.00	3RD SEM (CORE-5)	19	6	31%	WHATSAPP GROUP	GOOGLE MEET	SATISFACTORY	
			12-Nov-20	12.00-1.00	3RD SEM (CORE-6)	19	8	42%	WHATSAPP GROUP	GOOGLE MEET	SATISFACTORY	
			16-Nov-20	12.00-1.00	5TH SEM (D.S.E-1)	29	7	24%	WHATSAPP GROUP	GOOGLE MEET	SATISFACTORY	
			18-Nov-20	10.00-11.00	3RD SEM(G.E)	19	10	40%	WHATSAPP GROUP	GOOGLE MEET	SATISFACTORY	
			19-Nov-20	10.00-11.00	5TH SEM (CORE-11)	29	10	34%	WHATSAPP GROUP	GOOGLE MEET	SATISFACTORY	
			20-Nov-20	12.00-1.00	3RD SEM (CORE-5)	19	6	31%	WHATSAPP GROUP	GOOGLE MEET	SATISFACTORY	
			25-Nov-20	10.00-11.00	3RD SEM (CORE-6)	19	6	31%	WHATSAPP GROUP	GOOGLE MEET	SATISFACTORY	
			26-Nov-20	12.00-1.00	5TH SEM (D.S.E-1)	29	10	34%	WHATSAPP GROUP	GOOGLE MEET	SATISFACTORY	
			27-Nov-20	10.00-11.00	5TH SEM (CORE-11)	29	10	34%	WHATSAPP GROUP	GOOGLE MEET	SATISFACTORY	
			28-Nov-20	12.00-1.00	5TH SEM (CORE-12)	29	8	27%	WHATSAPP GROUP	GOOGLE MEET	SATISFACTORY	
			30-Nov-20	10.00-11.00	3RD SEM(G.E)	19	10	40%	WHATSAPP GROUP	GOOGLE MEET	SATISFACTORY	
			30-Nov-20	10.00-11.00	3RD SEM(G.E)	19	10	40%	WHATSAPP GROUP	GOOGLE MEET	SATISFACTORY	
Sl.No	NAME OF THE TEACHER	SUBJECT	DATE	TIME	SEMESTER	STRENGTH	ITS ATT	% OF ATTEN	MODE OF TRANSMISSION	PLAT FROM USED	TEACHER VIEW	PRINCIPAL REMARK
1	SRI RANJIT KUMAR SETI	PHYSICS	2-Nov-20	11.00-12.00	3RD SEM (CORE-5)	14	12	85%	WHATSAPP GROUP	GOOGLE MEET	SATISFACTORY	
			2-Nov-20	12.00-1.00	5TH SEM (CORE-11)	14	12	85%	WHATSAPP GROUP	GOOGLE MEET	SATISFACTORY	
			3-Nov-20	11.00-12.00	3RD SEM (CORE-6)	14	13	92%	WHATSAPP GROUP	GOOGLE MEET	SATISFACTORY	
			3-Nov-20	12.00-1.00	5TH SEM (CORE-12)	14	12	85%	WHATSAPP GROUP	GOOGLE MEET	SATISFACTORY	
			4-Nov-20	11.00-12.00	3RD SEM (CORE-6)	14	11	78%	WHATSAPP GROUP	GOOGLE MEET	SATISFACTORY	
			4-Nov-20	12.00-1.00	5TH SEM (D.S.E-1)	14	12	85%	WHATSAPP GROUP	GOOGLE MEET	SATISFACTORY	
			5-Nov-20	11.00-12.00	3RD SEM (CORE-5)	14	10	71%	WHATSAPP GROUP	GOOGLE MEET	SATISFACTORY	
			5-Nov-20	12.00-1.00	5TH SEM (CORE-11)	14	12	85%	WHATSAPP GROUP	GOOGLE MEET	SATISFACTORY	
			6-Nov-20	11.00-12.00	3RD SEM (CORE-6)	14	13	92%	WHATSAPP GROUP	GOOGLE MEET	SATISFACTORY	
			6-Nov-20	12.00-1.00	5TH SEM (CORE-11)	14	10	71%	WHATSAPP GROUP	GOOGLE MEET	SATISFACTORY	
			9-Nov-20	11.00-12.00	3RD SEM (CORE-6)	14	11	78%	WHATSAPP GROUP	GOOGLE MEET	SATISFACTORY	
			12-Nov-20	12.00-1.00	5TH SEM (D.S.E-2)	14	12	85%	WHATSAPP GROUP	GOOGLE MEET	SATISFACTORY	
			16-Nov-20	11.00-12.00	3RD SEM (CORE-7)	14	13	92%	WHATSAPP GROUP	GOOGLE MEET	SATISFACTORY	
			16-Nov-20	12.00-1.00	5TH SEM (CORE-11)	14	12	85%	WHATSAPP GROUP	GOOGLE MEET	SATISFACTORY	
			18-Nov-20	11.00-12.00	3RD SEM (CORE-7)	14	11	78%	WHATSAPP GROUP	GOOGLE MEET	SATISFACTORY	
			18-Nov-20	12.00-1.00	5TH SEM (D.S.E-1)	14	12	85%	WHATSAPP GROUP	GOOGLE MEET	SATISFACTORY	
			19-Nov-20	11.00-12.00	3RD SEM (CORE-7)	14	12	85%	WHATSAPP GROUP	GOOGLE MEET	SATISFACTORY	
			19-Nov-20	12.00-1.00	5TH SEM (CORE-11)	14	13	92%	WHATSAPP GROUP	GOOGLE MEET	SATISFACTORY	
			20-Nov-20	11.00-12.00	3RD SEM (CORE-7)	14	13	92%	WHATSAPP GROUP	GOOGLE MEET	SATISFACTORY	
			25-Nov-20	12.00-1.00	5TH SEM (D.S.E-2)	14	12	85%	WHATSAPP GROUP	GOOGLE MEET	SATISFACTORY	
			26-Nov-20	11.00-12.00	3RD SEM (CORE-7)	14	11	78%	WHATSAPP GROUP	GOOGLE MEET	SATISFACTORY	
			27-Nov-20	12.00-1.00	5TH SEM (CORE-11)	14	10	71%	WHATSAPP GROUP	GOOGLE MEET	SATISFACTORY	
			27-Nov-20	12.00-1.00	5TH SEM (D.S.E-2)	14	13	92%	WHATSAPP GROUP	GOOGLE MEET	SATISFACTORY	
			28-Nov-20	11.00-12.00	3RD SEM (CORE-6)	14	13	92%	WHATSAPP GROUP	GOOGLE MEET	SATISFACTORY	
			30-Nov-20	12.00-1.00	5TH SEM (CORE-12)	14	13	80%	WHATSAPP GROUP	GOOGLE MEET	SATISFACTORY	
Sl.No	NAME OF THE TEACHER	SUBJECT	DATE	TIME	SEMESTER	STRENGTH	ITS ATT	% OF ATTEN	MODE OF TRANSMISSION	PLAT FROM USED	TEACHER VIEW	PRINCIPAL REMARK
1	SRI NIHAR RANJAN KAI	POL.SCIENC	2-Nov-20	12.00-1.00	3RD SEM (CORE-5)	38	14	36%	WHATSAPP GROUP	GOOGLE MEET	SATISFACTORY	
			4-Nov-20	12.00-1.00	5TH SEM (D.S.E-2)	38	15	39%	WHATSAPP GROUP	GOOGLE MEET	SATISFACTORY	
			6-Nov-20	10.00-11.00	3RD SEM (CORE-7)	38	18	47%	WHATSAPP GROUP	GOOGLE MEET	SATISFACTORY	

			9-Nov-20	12.00-1.00	5TH SEM (CORE-12)	38	19	50%	WHATSAPP GROUP	GOOGLE MEET	SATISFACTORY	
			12-Nov-20	10.00-11.00	3RD SEM (CORE-7)	38	14	36%	WHATSAPP GROUP	GOOGLE MEET	SATISFACTORY	
			16-Nov-20	12.00-1.00	5TH SEM (CORE-12)	38	15	39%	WHATSAPP GROUP	GOOGLE MEET	SATISFACTORY	
			18-Nov-20	10.00-11.00	3RD SEM (CORE-7)	38	18	47%	WHATSAPP GROUP	GOOGLE MEET	SATISFACTORY	
			19-Nov-20	12.00-1.00	3RD SEM (CORE-5)	38	15	39%	WHATSAPP GROUP	GOOGLE MEET	SATISFACTORY	
			20-Nov-20	12.00-1.00	5TH SEM (CORE-12)	38	19	50%	WHATSAPP GROUP	GOOGLE MEET	SATISFACTORY	
			25-Nov-20	12.00-1.00	5TH SEM (D.S.E-2)	38	14	36%	WHATSAPP GROUP	GOOGLE MEET	SATISFACTORY	
			26-Nov-20	10.00-11.00	3RD SEM (CORE-7)	38	18	47%	WHATSAPP GROUP	GOOGLE MEET	SATISFACTORY	
			27-Nov-20	12.00-1.00	3RD SEM (CORE-5)	38	14	36%	WHATSAPP GROUP	GOOGLE MEET	SATISFACTORY	
			28-Nov-20	12.00-1.00	5TH SEM (D.S.E-2)	38	15	39%	WHATSAPP GROUP	GOOGLE MEET	SATISFACTORY	
			30-Nov-20	10.00-11.00	3RD SEM (CORE-7)	38	18	47%	WHATSAPP GROUP	GOOGLE MEET	SATISFACTORY	
2	MISS ITIPRABHA	POL.SCIENC	3-Nov-20	11.00-12.00	3RD SEM (CORE-6)	38	16	42%	WHATSAPP GROUP	GOOGLE MEET	SATISFACTORY	
			5-Nov-20	12.00-1.00	5TH SEM (D.S.E-1)	38	18	47%	WHATSAPP GROUP	GOOGLE MEET	SATISFACTORY	
			9-Nov-20	11.00-12.00	3RD SEM (CORE-6)	38	16	42%	WHATSAPP GROUP	GOOGLE MEET	SATISFACTORY	
			12-Nov-20	12.00-1.00	5TH SEM (D.S.E-1)	38	15	36%	WHATSAPP GROUP	GOOGLE MEET	SATISFACTORY	
			16-Nov-20	11.00-12.00	3RD SEM (CORE-6)	38	14	47%	WHATSAPP GROUP	GOOGLE MEET	SATISFACTORY	
			18-Nov-20	11.00-12.00	5TH SEM (CORE-11)	38	18	47%	WHATSAPP GROUP	GOOGLE MEET	SATISFACTORY	
			19-Nov-20	10.00-11.00	3RD SEM(G.E)	13	7	58%	WHATSAPP GROUP	GOOGLE MEET	SATISFACTORY	
			20-Nov-20	12.00-1.00	5TH SEM (D.S.E-1)	38	19	50%	WHATSAPP GROUP	GOOGLE MEET	SATISFACTORY	
			25-Nov-20	11.00-12.00	3RD SEM (CORE-6)	38	16	42%	WHATSAPP GROUP	GOOGLE MEET	SATISFACTORY	
			26-Nov-20	11.00-12.00	3RD SEM (CORE-6)	38	16	42%	WHATSAPP GROUP	GOOGLE MEET	SATISFACTORY	
			27-Nov-20	12.00-1.00	5TH SEM (D.S.E-1)	38	18	47%	WHATSAPP GROUP	GOOGLE MEET	SATISFACTORY	
			28-Nov-20	11.00-12.00	3RD SEM (CORE-6)	38	16	42%	WHATSAPP GROUP	GOOGLE MEET	SATISFACTORY	
			30-Nov-20	12.00-1.00	5TH SEM (D.S.E-1)	38	15	36%	WHATSAPP GROUP	GOOGLE MEET	SATISFACTORY	
			30-Nov-20	11.00-12.00	3RD SEM (CORE-6)	38	16	42%	WHATSAPP GROUP	GOOGLE MEET	SATISFACTORY	
Sl.No	NAME OF THE TEACHER	SUBJECT	DATE	TIME	SEMESTER	STRENGTH	NTS ATT	% OF ATTEN	MODE OF TRANSMI	PLAT FROM USED	TEACHER VIEW	PRINCIPAL REMARK
1	MISS KUMARI PRIYADA	EDUCATTIO	2-Nov-20	11.00-12.00	5TH SEM (CORE-11)	41	10	24%	WATSHOP GROUP	GOOGLE MEET	SATISFACTORY	
			2-Nov-20	12.00-1.00	3RD SEM (CORE-5)	43	17	39%	WATSHOP GROUP	GOOGLE MEET	SATISFACTORY	
			3-Nov-20	11.00-12.00	3RD SEM (CORE-6)	43	18	41%	WATSHOP GROUP	GOOGLE MEET	SATISFACTORY	
			3-Nov-20	12.00-1.00	5TH SEM (CORE-12)	41	12	29%	WATSHOP GROUP	GOOGLE MEET	SATISFACTORY	
			4-Nov-20	11.00-12.00	3RD SEM (CORE-7)	43	15	34%	WATSHOP GROUP	GOOGLE MEET	SATISFACTORY	
			4-Nov-20	11.00-12.00	3RD SEM (CORE-6)	43	14	32%	WATSHOP GROUP	GOOGLE MEET	SATISFACTORY	
			5-Nov-20	11.00-12.00	5TH SEM (D.S.E-1)	41	9	21%	WATSHOP GROUP	GOOGLE MEET	SATISFACTORY	
			5-Nov-20	11.00-12.00	3RD SEM (CORE-5)	43	15	34%	WATSHOP GROUP	GOOGLE MEET	SATISFACTORY	
			6-Nov-20	11.00-12.00	5TH SEM (D.S.E-2)	41	11	26%	WATSHOP GROUP	GOOGLE MEET	SATISFACTORY	
			6-Nov-20	11.00-12.00	3RD SEM (CORE-7)	43	12	27%	WATSHOP GROUP	GOOGLE MEET	SATISFACTORY	
			9-Nov-20	11.00-12.00	5TH SEM (CORE-11)	41	12	29%	WATSHOP GROUP	GOOGLE MEET	SATISFACTORY	
			12-Nov-20	12.00-1.00	3RD SEM (CORE-5)	43	13	30%	WATSHOP GROUP	GOOGLE MEET	SATISFACTORY	
			16-Nov-20	11.00-12.00	3RD SEM (CORE-7)	41	14	31%	WATSHOP GROUP	GOOGLE MEET	SATISFACTORY	
			16-Nov-20	11.00-12.00	3RD SEM (CORE-5)	43	12	32%	WATSHOP GROUP	GOOGLE MEET	SATISFACTORY	
			18-Nov-20	11.00-12.00	3RD SEM(G.E)	38	13	34%	WATSHOP GROUP	GOOGLE MEET	SATISFACTORY	
			18-Nov-20	11.00-12.00	3RD SEM (CORE-5)	43	16	37%	WATSHOP GROUP	GOOGLE MEET	SATISFACTORY	
			19-Nov-20	11.00-12.00	5TH SEM (D.S.E-2)	41	12	29%	WATSHOP GROUP	GOOGLE MEET	SATISFACTORY	
			19-Nov-20	12.00-1.00	3RD SEM (CORE-7)	43	15	34%	WATSHOP GROUP	GOOGLE MEET	SATISFACTORY	
			20-Nov-20	11.00-12.00	5TH SEM (CORE-11)	41	12	29%	WATSHOP GROUP	GOOGLE MEET	SATISFACTORY	
			25-Nov-20	11.00-12.00	5TH SEM (CORE-11)	41	10	24%	WATSHOP GROUP	GOOGLE MEET	SATISFACTORY	

			26-Nov-20	12.00-1.00	3RD SEM (CORE-5)	43	17	39%	WATSHOP GROUP	GOOGLE MEET	SATISFACTORY	
			27-Nov-20	11.00-12.00	3RD SEM (CORE-6)	43	18	41%	WATSHOP GROUP	GOOGLE MEET	SATISFACTORY	
			27-Nov-20	12.00-1.00	5TH SEM (CORE-12)	41	12	29%	WATSHOP GROUP	GOOGLE MEET	SATISFACTORY	
			28-Nov-20	11.00-12.00	3RD SEM (CORE-7)	43	15	34%	WATSHOP GROUP	GOOGLE MEET	SATISFACTORY	
			30-Nov-20	11.00-12.00	3RD SEM (CORE-6)	43	14	32%	WATSHOP GROUP	GOOGLE MEET	SATISFACTORY	
			30-11-20	11.00-12.00	5TH SEM (D.S.E-1)	41	9	21%	WATSHOP GROUP	GOOGLE MEET	SATISFACTORY	
Sl.No	NAME OF THE TEACHER	SUBJECT	DATE	TIME	SEMESTER	STRENGTH	NTS ATT	% OF ATTEN	MODE OF TRANSMISSION	PLAT FROM USED	TEACHER VIEW	PRINCIPAL REMARK
1	SMT.NUTAN DASS	ECONOMICS	2-Nov-20	10.00-11.00	3RD SEM (CORE-5)	13	4	31%	WHATSAPP GROUP	GOOGLE MEET	SATISFACTORY	
			3-Nov-20	10.00-11.00	5TH SEM (D.S.E-2)	12	6	50%	WHATSAPP GROUP	GOOGLE MEET	SATISFACTORY	
			4-Nov-20	11.00-12.00	3RD SEM (CORE-6)	13	7	53%	WHATSAPP GROUP	GOOGLE MEET	SATISFACTORY	
			5-Nov-20	11.00-12.00	5TH SEM (CORE-11)	12	6	50%	WHATSAPP GROUP	GOOGLE MEET	SATISFACTORY	
			6-Nov-20	10.00-11.00	3RD SEM (CORE-7)	13	7	53%	WHATSAPP GROUP	GOOGLE MEET	SATISFACTORY	
			9-Nov-20	11.00-12.00	5TH SEM (CORE-12)	12	5	42%	WHATSAPP GROUP	GOOGLE MEET	SATISFACTORY	
			12-Nov-20	10.00-11.00	3RD SEM(G.E)	19	8	42%	WHATSAPP GROUP	GOOGLE MEET	SATISFACTORY	
			16-Nov-20	11.00-12.00	5TH SEM (D.S.E-2)	12	7	58%	WHATSAPP GROUP	GOOGLE MEET	SATISFACTORY	
			18-Nov-20	11.00-12.00	5TH SEM (CORE-11)	12	6	50%	WHATSAPP GROUP	GOOGLE MEET	SATISFACTORY	
			19-Nov-20	10.00-11.00	3RD SEM (CORE-5)	13	7	53%	WHATSAPP GROUP	GOOGLE MEET	SATISFACTORY	
			20-Nov-20	11.00-12.00	5TH SEM (D.S.E-1)	12	6	50%	WHATSAPP GROUP	GOOGLE MEET	SATISFACTORY	
			27-Nov-20	11.00-12.00	3RD SEM (CORE-6)	13	7	53%	WHATSAPP GROUP	GOOGLE MEET	SATISFACTORY	
			28-Nov-20	10.00-11.00	5TH SEM (CORE-12)	12	6	50%	WHATSAPP GROUP	GOOGLE MEET	SATISFACTORY	
			30-Nov-20	11.00-12.00	3RD SEM(G.E)	19	9	47%	WHATSAPP GROUP	GOOGLE MEET	SATISFACTORY	
Sl.No	NAME OF THE TEACHER	SUBJECT	DATE	TIME	SEMESTER	STRENGTH	NTS ATT	% OF ATTEN	MODE OF TRANSMISSION	PLAT FROM USED	TEACHER VIEW	PRINCIPAL REMARK
1	SRI LINGARAJ PANIGRAHI	ZOOLOGY	2-Nov-20	11.00-12.00	3RD SEM (CORE-6)	12	9	75%	WHATSAPP GROUP	GOOGLE MEET	SATISFACTORY	
			2-Nov-20	12.00-1.00	5TH SEM (D.S.E-1)	11	8	71%	WHATSAPP GROUP	GOOGLE MEET	SATISFACTORY	
			3-Nov-20	12.00-1.00	3RD SEM (CORE-7)	12	10	83%	WHATSAPP GROUP	GOOGLE MEET	SATISFACTORY	
			3-Nov-20	10.00-11.00	3RD SEM (CORE-5)	12	9	75%	WHATSAPP GROUP	GOOGLE MEET	SATISFACTORY	
			4-Nov-20	12.00-1.00	3RD SEM (CORE-6)	12	10	78%	WHATSAPP GROUP	GOOGLE MEET	SATISFACTORY	
			4-Nov-20	11.00-12.00	3RD SEM (CORE-5)	12	9	75%	WHATSAPP GROUP	GOOGLE MEET	SATISFACTORY	
			5-Nov-20	12.00-1.00	5TH SEM (D.S.E-2)	11	8	72%	WHATSAPP GROUP	GOOGLE MEET	SATISFACTORY	
			5-Nov-20	11.00-12.00	3RD SEM (CORE-7)	12	9	75%	WHATSAPP GROUP	GOOGLE MEET	SATISFACTORY	
			6-Nov-20	10.00-11.00	5TH SEM (CORE-12)	11	9	81%	WHATSAPP GROUP	GOOGLE MEET	SATISFACTORY	
			6-Nov-20	12.00-1.00	3RD SEM (CORE-5)	12	11	91%	WHATSAPP GROUP	GOOGLE MEET	SATISFACTORY	
			9-Nov-20	12.00-1.00	3RD SEM (CORE-7)	12	9	75%	WHATSAPP GROUP	GOOGLE MEET	SATISFACTORY	
			12-Nov-20	11.00-12.00	5TH SEM (CORE-11)	11	8	72%	WHATSAPP GROUP	GOOGLE MEET	SATISFACTORY	
			16-Nov-20	12.00-1.00	3RD SEM (CORE-5)	12	9	75%	WHATSAPP GROUP	GOOGLE MEET	SATISFACTORY	
			16-Nov-20	11.00-12.00	3RD SEM (CORE-6)	12	9	75%	WHATSAPP GROUP	GOOGLE MEET	SATISFACTORY	
			18-Nov-20	12.00-1.00	5TH SEM (D.S.E-2)	11	10	91%	WHATSAPP GROUP	GOOGLE MEET	SATISFACTORY	
			18-Nov-20	10.00-11.00	3RD SEM (CORE-7)	12	9	75%	WHATSAPP GROUP	GOOGLE MEET	SATISFACTORY	
			19-Nov-20	10.00-11.00	5TH SEM (CORE-12)	11	9	81%	WHATSAPP GROUP	GOOGLE MEET	SATISFACTORY	
			19-Nov-20	12.00-1.00	3RD SEM (CORE-5)	12	9	75%	WHATSAPP GROUP	GOOGLE MEET	SATISFACTORY	
			20-Nov-20	11.00-12.00	3RD SEM (CORE-6)	12	9	75%	WHATSAPP GROUP	GOOGLE MEET	SATISFACTORY	
			25-Nov-20	12.00-1.00	5TH SEM (D.S.E-2)	11	10	91%	WHATSAPP GROUP	GOOGLE MEET	SATISFACTORY	
			26-Nov-20	12.00-1.00	3RD SEM (CORE-7)	12	9	75%	WHATSAPP GROUP	GOOGLE MEET	SATISFACTORY	
			27-Nov-20	12.00-1.00	5TH SEM (D.S.E-2)	11	9	81%	WHATSAPP GROUP	GOOGLE MEET	SATISFACTORY	
			27-Nov-20	11.00-12.00	5TH SEM (CORE-11)	11	9	81%	WHATSAPP GROUP	GOOGLE MEET	SATISFACTORY	
			28-Nov-20	12.00-1.00	3RD SEM (CORE-5)	12	9	75%	WHATSAPP GROUP	GOOGLE MEET	SATISFACTORY	

			30-Nov-20	12.00-1.00	5TH SEM (CORE-12)	12	9	75%	WHATSAPP GROUP	GOOGLE MEET	SATISFACTORY	
			30-11-20	11.00-12.00	3RD SEM (CORE-6)	11	9	81%	WHATSAPP GROUP	GOOGLE MEET	SATISFACTORY	
Sl.No	NAME OF THE TEACHER	SUBJECT	DATE	TIME	SEMESTER	STRENGTH	NTS ATT	% OF ATTEN	MODE OF TRANSMISSION	PLAT FROM USED	TEACHER VIEW	PRINCIPAL REMARK
1	SRI PRASANTA KU.PAN	BOTANY	2-Nov-20	11.00-12.00	5TH SEM (D.S.E-1)	15	11	73%	WHATSAPP GROUP	GOOGLE MEET	SATISFACTORY	
			2-Nov-20	10.00-11.00	3RD SEM (CORE-7)	12	9	75%	WHATSAPP GROUP	GOOGLE MEET	SATISFACTORY	
			3-Nov-20	10.00-11.00	3RD SEM (CORE-5)	12	8	67%	WHATSAPP GROUP	GOOGLE MEET	SATISFACTORY	
			3-Nov-20	12.00-1.00	5TH SEM (CORE-11)	15	12	80%	WHATSAPP GROUP	GOOGLE MEET	SATISFACTORY	
			4-Nov-20	10.00-11.00	3RD SEM (CORE-6)	12	7	58%	WHATSAPP GROUP	GOOGLE MEET	SATISFACTORY	
			4-Nov-20	11.00-12.00	5TH SEM (D.S.E-1)	15	11	73%	WHATSAPP GROUP	GOOGLE MEET	SATISFACTORY	
			5-Nov-20	10.00-11.00	3RD SEM (CORE-7)	12	8	68%	WHATSAPP GROUP	GOOGLE MEET	SATISFACTORY	
			5-Nov-20	11.00-12.00	5TH SEM (D.S.E-2)	15	10	66%	WHATSAPP GROUP	GOOGLE MEET	SATISFACTORY	
			6-Nov-20	10.00-11.00	3RD SEM (CORE-5)	12	8	67%	WHATSAPP GROUP	GOOGLE MEET	SATISFACTORY	
			6-Nov-20	11.00-12.00	5TH SEM (CORE-11)	15	10	66%	WHATSAPP GROUP	GOOGLE MEET	SATISFACTORY	
			9-Nov-20	10.00-11.00	3RD SEM (CORE-6)	12	9	75%	WHATSAPP GROUP	GOOGLE MEET	SATISFACTORY	
			12-Nov-20	10.00-11.00	3RD SEM (CORE-7)	12	7	58%	WHATSAPP GROUP	GOOGLE MEET	SATISFACTORY	
			16-Nov-20	11.00-12.00	5TH SEM (D.S.E-2)	15	10	66%	WHATSAPP GROUP	GOOGLE MEET	SATISFACTORY	
			16-Nov-20	10.00-11.00	3RD SEM (CORE-5)	12	8	66%	WHATSAPP GROUP	GOOGLE MEET	SATISFACTORY	
			18-Nov-20	11.00-12.00	5TH SEM (CORE-11)	15	12	80%	WHATSAPP GROUP	GOOGLE MEET	SATISFACTORY	
			18-Nov-20	10.00-11.00	3RD SEM (CORE-6)	12	9	75%	WHATSAPP GROUP	GOOGLE MEET	SATISFACTORY	
			19-Nov-20	10.00-11.00	5TH SEM (CORE-12)	15	10	66%	WHATSAPP GROUP	GOOGLE MEET	SATISFACTORY	
			19-Nov-20	11.00-12.00	5TH SEM (D.S.E-1)	15	4	26%	WHATSAPP GROUP	GOOGLE MEET	SATISFACTORY	
			20-Nov-20	11.00-12.00	3RD SEM (CORE-7)	12	9	75%	WHATSAPP GROUP	GOOGLE MEET	SATISFACTORY	
			25-Nov-20	11.00-12.00	5TH SEM (D.S.E-2)	15	10	66%	WHATSAPP GROUP	GOOGLE MEET	SATISFACTORY	
Sl.No	NAME OF THE TEACHER	SUBJECT	DATE	TIME	SEMESTER	STRENGTH	NTS ATT	% OF ATTEN	MODE OF TRANSMISSION	PLAT FROM USED	TEACHER VIEW	PRINCIPAL REMARK
1	SRI DEBADATTA PANDA	ODIA	2-Nov-20	11.00-12.00	3RD SEM (CORE-5)	25	8	32%	WHATSAPP GROUP	GOOGLE MEET	SATISFACTORY	
			4-Nov-20	11.00-12.00	5TH SEM (CORE-11)	44	15	34%	WHATSAPP GROUP	GOOGLE MEET	SATISFACTORY	
			6-Nov-20	10.00-11.00	5TH SEM (D.S.E-2)	44	17	38%	WHATSAPP GROUP	GOOGLE MEET	SATISFACTORY	
			9-Nov-20	11.00-12.00	3RD SEM(G.E)	43	20	46%	WHATSAPP GROUP	GOOGLE MEET	SATISFACTORY	
			12-Nov-20	10.00-11.00	5TH SEM (D.S.E-2)	44	14	31%	WHATSAPP GROUP	GOOGLE MEET	SATISFACTORY	
			16-Nov-20	11.00-12.00	3RD SEM(G.E)	43	14	32%	WHATSAPP GROUP	GOOGLE MEET	SATISFACTORY	
			18-Nov-20	11.00-12.00	5TH SEM (D.S.E-2)	44	14	31%	WHATSAPP GROUP	GOOGLE MEET	SATISFACTORY	
			19-Nov-20	11.00-12.00	3RD SEM(G.E)	43	14	32%	WHATSAPP GROUP	GOOGLE MEET	SATISFACTORY	
			20-Nov-20	11.00-12.00	5TH SEM (CORE-11)	44	18	40.90%	WHATSAPP GROUP	GOOGLE MEET	SATISFACTORY	
			25-Nov-20	11.00-12.00	3RD SEM (CORE-7)	25	8	32%	WHATSAPP GROUP	GOOGLE MEET	SATISFACTORY	
			26-Nov-20	10.00-11.00	3RD SEM (CORE-5)	25	8	32%	WHATSAPP GROUP	GOOGLE MEET	SATISFACTORY	
			27-Nov-20	11.00-12.00	5TH SEM (CORE-11)	44	15	34%	WHATSAPP GROUP	GOOGLE MEET	SATISFACTORY	
			28-Nov-20	10.00-11.00	5TH SEM (D.S.E-2)	44	17	38%	WHATSAPP GROUP	GOOGLE MEET	SATISFACTORY	
			30-Nov-20	11.00-12.00	5TH SEM (CORE-11)	44	18	40.90%	WHATSAPP GROUP	GOOGLE MEET	SATISFACTORY	
2	SMT. RASMITA MEKUP	ODIA	3-Nov-20	10.00-11.00	5TH SEM (D.S.E-2)	44	17	38%	WHATSAPP GROUP	GOOGLE MEET	SATISFACTORY	
			5-Nov-20	10.00-11.00	3RD SEM (CORE-7)	25	8	32%	WHATSAPP GROUP	GOOGLE MEET	SATISFACTORY	
			9-Nov-20	10.00-11.00	5TH SEM (CORE-12)	44	14	31%	WHATSAPP GROUP	GOOGLE MEET	SATISFACTORY	
			12-Nov-20	11.00-12.00	5TH SEM (D.S.E-1)	44	14	31%	WHATSAPP GROUP	GOOGLE MEET	SATISFACTORY	
			16-Nov-20	10.00-11.00	5TH SEM (D.S.E-1)	44	15	34%	WHATSAPP GROUP	GOOGLE MEET	SATISFACTORY	
			18-Nov-20	10.00-11.00	5TH SEM (CORE-12)	44	17	38%	WHATSAPP GROUP	GOOGLE MEET	SATISFACTORY	

			19-Nov-20	11.00-12.00	5TH SEM (D.S.E-1)	44	15	34%	WHATSAPP GROUP	GOOGLE MEET	SATISFACTORY	
			20-Nov-20	10.00-11.00	5TH SEM (CORE-12)	44	15	34%	WHATSAPP GROUP	GOOGLE MEET	SATISFACTORY	
			25-Nov-20	11.00-12.00	5TH SEM (D.S.E-1)	44	17	38%	WHATSAPP GROUP	GOOGLE MEET	SATISFACTORY	
			26-Nov-20	10.00-11.00	5TH SEM (D.S.E-2)	44	17	38%	WHATSAPP GROUP	GOOGLE MEET	SATISFACTORY	
			27-Nov-20	10.00-11.00	3RD SEM (CORE-7)	25	8	32%	WHATSAPP GROUP	GOOGLE MEET	SATISFACTORY	
			28-Nov-20	10.00-11.00	5TH SEM (CORE-12)	44	14	31%	WHATSAPP GROUP	GOOGLE MEET	SATISFACTORY	
			30-Nov-20	11.00-12.00	5TH SEM (D.S.E-1)	44	14	31%	WHATSAPP GROUP	GOOGLE MEET	SATISFACTORY	
Sl.No	NAME OF THE TEACHER	SUBJECT	DATE	TIME	SEMESTER	STRENGTH	ATS ATT	% OF ATTEN	MODE OF TRANSMI	PLAT FROM USED	TEACHER VIEW	PRINCIPAL REMARK
1	KAHNU CHARAN PADH	MATHEMAT	1-Dec-20	11.00-12.00	5TH SEM (D.S.E-2)	11	8	72.72%	WHATSAPP GROUP	GOOGLE MEET	SATISFACTORY	
			2-Dec-20	10.00-11.00	3RD SEM (CORE-5)	11	8	72.72%	WHATSAPP GROUP	GOOGLE MEET	SATISFACTORY	
			2-Dec-20	12.00-1.00	3RD SEM(G.E)	15	12	80%	WHATSAPP GROUP	GOOGLE MEET	SATISFACTORY	
			3-Dec-20	10.00-11.00	5TH SEM (CORE-11)	13	10	77%	WHATSAPP GROUP	GOOGLE MEET	SATISFACTORY	
			3-Dec-20	11.00-12.00	3RD SEM(G.E)	15	11	73.33%	WHATSAPP GROUP	GOOGLE MEET	SATISFACTORY	
			4-Dec-20	12.00-1.00	5TH SEM (CORE-12)	13	11	84.61%	WHATSAPP GROUP	GOOGLE MEET	SATISFACTORY	
			4-Dec-20	11.00-12.00	3RD SEM (CORE-6)	11	9	81.18%	WHATSAPP GROUP	GOOGLE MEET	SATISFACTORY	
			5-Dec-20	10.00-11.00	5TH SEM (D.S.E-1)	13	9	69.23%	WHATSAPP GROUP	GOOGLE MEET	SATISFACTORY	
			7-Dec-20	10.00-11.00	3RD SEM (CORE-7)	11	9	81.18%	WHATSAPP GROUP	GOOGLE MEET	SATISFACTORY	
			8-Dec-20	11.00-12.00	5TH SEM (D.S.E-2)	11	8	72.72%	WHATSAPP GROUP	GOOGLE MEET	SATISFACTORY	
			9-Dec-20	10.00-11.00	3RD SEM (CORE-5)	11	8	72.72%	WHATSAPP GROUP	GOOGLE MEET	SATISFACTORY	
			9-Dec-20	12.00-1.00	3RD SEM(G.E)	15	12	80%	WHATSAPP GROUP	GOOGLE MEET	SATISFACTORY	
			10-Dec-20	10.00-11.00	5TH SEM (CORE-11)	13	10	77%	WHATSAPP GROUP	GOOGLE MEET	SATISFACTORY	
			10-Dec-20	11.00-12.00	3RD SEM(G.E)	15	11	73.33%	WHATSAPP GROUP	GOOGLE MEET	SATISFACTORY	
			11-Dec-20	12.00-1.00	5TH SEM (CORE-12)	13	11	84.61%	WHATSAPP GROUP	GOOGLE MEET	SATISFACTORY	
			11-Dec-20	11.00-12.00	3RD SEM (CORE-6)	11	9	81.18%	WHATSAPP GROUP	GOOGLE MEET	SATISFACTORY	
			12-Dec-20	10.00-11.00	5TH SEM (D.S.E-1)	13	9	69.23%	WHATSAPP GROUP	GOOGLE MEET	SATISFACTORY	
			14-Dec-20	10.00-11.00	3RD SEM (CORE-7)	11	9	81.18%	WHATSAPP GROUP	GOOGLE MEET	SATISFACTORY	
			15-Dec-20	11.00-12.00	5TH SEM (D.S.E-2)	11	8	72.72%	WHATSAPP GROUP	GOOGLE MEET	SATISFACTORY	
			16-Dec-20	10.00-11.00	3RD SEM (CORE-5)	11	8	72.72%	WHATSAPP GROUP	GOOGLE MEET	SATISFACTORY	
			16-Dec-20	12.00-1.00	3RD SEM(G.E)	15	12	80%	WHATSAPP GROUP	GOOGLE MEET	SATISFACTORY	
			17-Dec-20	10.00-11.00	5TH SEM (CORE-11)	13	10	77%	WHATSAPP GROUP	GOOGLE MEET	SATISFACTORY	
			17-Dec-20	11.00-12.00	3RD SEM(G.E)	15	11	73.33%	WHATSAPP GROUP	GOOGLE MEET	SATISFACTORY	
			18-Dec-20	12.00-1.00	5TH SEM (CORE-12)	13	11	84.61%	WHATSAPP GROUP	GOOGLE MEET	SATISFACTORY	
			18-Dec-20	11.00-12.00	3RD SEM (CORE-6)	11	9	81.18%	WHATSAPP GROUP	GOOGLE MEET	SATISFACTORY	
			19-Dec-20	10.00-11.00	5TH SEM (D.S.E-1)	13	9	69.23%	WHATSAPP GROUP	GOOGLE MEET	SATISFACTORY	
			21-Dec-20	10.00-11.00	3RD SEM (CORE-7)	11	9	81.18%	WHATSAPP GROUP	GOOGLE MEET	SATISFACTORY	
			22-Dec-20	11.00-12.00	5TH SEM (D.S.E-2)	11	8	72.72%	WHATSAPP GROUP	GOOGLE MEET	SATISFACTORY	
			23-Dec-20	10.00-11.00	3RD SEM (CORE-5)	11	8	72.72%	WHATSAPP GROUP	GOOGLE MEET	SATISFACTORY	
			23-Dec-20	12.00-1.00	3RD SEM(G.E)	15	12	80%	WHATSAPP GROUP	GOOGLE MEET	SATISFACTORY	
			26-Dec-20	10.00-11.00	5TH SEM (D.S.E-1)	13	9	69.23%	WHATSAPP GROUP	GOOGLE MEET	SATISFACTORY	
			28-Dec-20	10.00-11.00	3RD SEM (CORE-7)	11	9	81.18%	WHATSAPP GROUP	GOOGLE MEET	SATISFACTORY	
			29-Dec-20	11.00-12.00	5TH SEM (D.S.E-2)	11	8	72.72%	WHATSAPP GROUP	GOOGLE MEET	SATISFACTORY	
			30-Dec-20	10.00-11.00	3RD SEM (CORE-5)	11	8	72.72%	WHATSAPP GROUP	GOOGLE MEET	SATISFACTORY	
			30-Dec-20	12.00-1.00	3RD SEM(G.E)	15	12	80%	WHATSAPP GROUP	GOOGLE MEET	SATISFACTORY	
			31-Dec-20	10.00-11.00	5TH SEM (CORE-11)	13	10	77%	WHATSAPP GROUP	GOOGLE MEET	SATISFACTORY	
			31-Dec-20	11.00-12.00	3RD SEM(G.E)	15	11	73.33%	WHATSAPP GROUP	GOOGLE MEET	SATISFACTORY	
Sl.No	NAME OF THE TEACHER	SUBJECT	DATE	TIME	SEMESTER	STRENGTH	ATS ATT	% OF ATTEN	MODE OF TRANSMI	PLAT FROM USED	TEACHER VIEW	PRINCIPAL REMARK

1	SRI NARAYAN BISWAS	CHEMISTRY	1-Dec-20	11.00-12.00	3RD SEM (CORE-5)	15	12	80%	WHATSAPP GROUP	GOOGLE MEET	SATISFACTORY	
			1-Dec-20	12.00-1.00	5TH SEM (CORE-11)	15	12	80%	WHATSAPP GROUP	GOOGLE MEET	SATISFACTORY	
			1-Dec-20	2.00-3.00	3RD SEM(G.E)	48	42	87%	WHATSAPP GROUP	GOOGLE MEET	SATISFACTORY	
			2-Dec-20	11.00-12.00	3RD SEM (CORE-6)	15	10	66%	WHATSAPP GROUP	GOOGLE MEET	SATISFACTORY	
			2-Dec-20	12.00-1.00	5TH SEM (CORE-12)	15	12	80%	WHATSAPP GROUP	GOOGLE MEET	SATISFACTORY	
			3-Dec-20	11.00-12.00	3RD SEM (CORE-6)	15	9	60%	WHATSAPP GROUP	GOOGLE MEET	SATISFACTORY	
			3-Dec-20	12.00-1.00	5TH SEM (D.S.E-1)	15	11	72%	WHATSAPP GROUP	GOOGLE MEET	SATISFACTORY	
			7-Dec-20	11.00-12.00	3RD SEM (CORE-5)	15	12	80%	WHATSAPP GROUP	GOOGLE MEET	SATISFACTORY	
			8-Dec-20	12.00-1.00	5TH SEM (CORE-11)	15	12	80%	WHATSAPP GROUP	GOOGLE MEET	SATISFACTORY	
			8-Dec-20	2.00-3.00	3RD SEM(G.E)	48	42	87%	WHATSAPP GROUP	GOOGLE MEET	SATISFACTORY	
			9-Dec-20	11.00-12.00	3RD SEM (CORE-6)	15	13	85%	WHATSAPP GROUP	GOOGLE MEET	SATISFACTORY	
			9-Dec-20	12.00-1.00	5TH SEM (CORE-11)	15	13	80.00%	WHATSAPP GROUP	GOOGLE MEET	SATISFACTORY	
			10-Dec-20	2.00-3.00	3RD SEM(G.E)	48	41	85.00%	WHATSAPP GROUP	GOOGLE MEET	SATISFACTORY	
			10-Dec-20	11.00-12.00	3RD SEM (CORE-6)	15	12	80.00%	WHATSAPP GROUP	GOOGLE MEET	SATISFACTORY	
			11-Dec-20	12.00-1.00	5TH SEM (D.S.E-2)	15	13	85.00%	WHATSAPP GROUP	GOOGLE MEET	SATISFACTORY	
			12-Dec-20	2.00-3.00	3RD SEM(G.E)	48	40	82.00%	WHATSAPP GROUP	GOOGLE MEET	SATISFACTORY	
			14-Dec-20	11.00-12.00	3RD SEM (CORE-7)	15	12	80.00%	WHATSAPP GROUP	GOOGLE MEET	SATISFACTORY	
			15-Dec-20	12.00-1.00	5TH SEM (CORE-11)	15	9	60%	WHATSAPP GROUP	GOOGLE MEET	SATISFACTORY	
			16-Dec-20	11.00-12.00	3RD SEM (CORE-7)	15	31	65.00%	WHATSAPP GROUP	GOOGLE MEET	SATISFACTORY	
			17-Dec-20	12.00-1.00	5TH SEM (D.S.E-1)	15	10	66%	WHATSAPP GROUP	GOOGLE MEET	SATISFACTORY	
			18-Dec-20	11.00-12.00	3RD SEM (CORE-7)	15	12	80%	WHATSAPP GROUP	GOOGLE MEET	SATISFACTORY	
			19-Dec-20	12.00-1.00	5TH SEM (CORE-11)	15	13	85%	WHATSAPP GROUP	GOOGLE MEET	SATISFACTORY	
			21-Dec-20	11.00-12.00	3RD SEM (CORE-7)	15	12	80%	WHATSAPP GROUP	GOOGLE MEET	SATISFACTORY	
			22-Dec-20	12.00-1.00	5TH SEM (D.S.E-2)	15	12	80%	WHATSAPP GROUP	GOOGLE MEET	SATISFACTORY	
			23-Dec-20	2.00-3.00	3RD SEM(G.E)	48	41	83%	WHATSAPP GROUP	GOOGLE MEET	SATISFACTORY	
			26-Dec-20	11.00-12.00	3RD SEM (CORE-7)	15	12	80.00%	WHATSAPP GROUP	GOOGLE MEET	SATISFACTORY	
			28-Dec-20	12.00-1.00	5TH SEM (CORE-11)	15	9	60%	WHATSAPP GROUP	GOOGLE MEET	SATISFACTORY	
			29-Dec-20	12.00-1.00	5TH SEM (D.S.E-2)	15	13	85.00%	WHATSAPP GROUP	GOOGLE MEET	SATISFACTORY	
			30-Dec-20	2.00-3.00	3RD SEM(G.E)	48	40	82.00%	WHATSAPP GROUP	GOOGLE MEET	SATISFACTORY	
			30-Dec-20	11.00-12.00	3RD SEM (CORE-6)	15	10	66%	WHATSAPP GROUP	GOOGLE MEET	SATISFACTORY	
			30-Dec-20	12.00-1.00	5TH SEM (CORE-12)	15	12	80%	WHATSAPP GROUP	GOOGLE MEET	SATISFACTORY	
Sl.No	NAME OF THE TEACHER	SUBJECT	DATE	TIME	SEMESTER	STRENGTH	ATS ATT	% OF ATTEN	MODE OF TRANSMI	PLAT FROM USED	TEACHER VIEW	PRINCIPAL REMARK
1	SRI.RAGHUNATHA NAY	HISTORY	1-Dec-20	10.00-11.00	3RD SEM (CORE-7)	19	6	31%	WHATSAPP GROUP	GOOGLE MEET	SATISFACTORY	
			2-Dec-20	12.00-1.00	5TH SEM (D.S.E-2)	29	10	34%	WHATSAPP GROUP	GOOGLE MEET	SATISFACTORY	
			3-Dec-20	12.00-1.00	5TH SEM (D.S.E-2)	29	10	34%	WHATSAPP GROUP	GOOGLE MEET	SATISFACTORY	
			7-Dec-20	12.00-1.00	3RD SEM (CORE-7)	19	6	31%	WHATSAPP GROUP	GOOGLE MEET	SATISFACTORY	
			8-Dec-20	10.00-11.00	3RD SEM (CORE-7)	19	8	42%	WHATSAPP GROUP	GOOGLE MEET	SATISFACTORY	
			9-Dec-20	12.00-1.00	5TH SEM (D.S.E-2)	29	10	34%	WHATSAPP GROUP	GOOGLE MEET	SATISFACTORY	
			10-Dec-20	10.00-11.00	3RD SEM (CORE-7)	19	6	31%	WHATSAPP GROUP	GOOGLE MEET	SATISFACTORY	
			11-Dec-20	12.00-1.00	3RD SEM (CORE-7)	19	6	31%	WHATSAPP GROUP	GOOGLE MEET	SATISFACTORY	
			12-Dec-20	10.00-11.00	5TH SEM (D.S.E-2)	29	10	34%	WHATSAPP GROUP	GOOGLE MEET	SATISFACTORY	
			14-Dec-20	12.00-1.00	5TH SEM (D.S.E-2)	29	8	27%	WHATSAPP GROUP	GOOGLE MEET	SATISFACTORY	
			15-Dec-20	10.00-11.00	3RD SEM (CORE-7)	19	7	36%	WHATSAPP GROUP	GOOGLE MEET	SATISFACTORY	
			17-Dec-20	10.00-11.00	3RD SEM (CORE-7)	19	6	31%	WHATSAPP GROUP	GOOGLE MEET	SATISFACTORY	
			19-Dec-20	12.00-1.00	5TH SEM (D.S.E-2)	29	10	34%	WHATSAPP GROUP	GOOGLE MEET	SATISFACTORY	
			28-Dec-20	12.00-1.00	5TH SEM (D.S.E-2)	29	10	34%	WHATSAPP GROUP	GOOGLE MEET	SATISFACTORY	

			30-Dec-20	12.00-1.00	3RD SEM (CORE-7)	19	6	31%	WHATSAPP GROUP	GOOGLE MEET	SATISFACTORY	
2	SMT. SASMITA PRADHA	HISTORY	1-Dec-20	10.00-11.00	5TH SEM (CORE-11)	29	10	34%	WHATSAPP GROUP	GOOGLE MEET	SATISFACTORY	
			2-Dec-20	12.00-1.00	5TH SEM (CORE-12)	29	8	27%	WHATSAPP GROUP	GOOGLE MEET	SATISFACTORY	
			3-Dec-20	10.00-11.00	3RD SEM (CORE-5)	19	6	31%	WHATSAPP GROUP	GOOGLE MEET	SATISFACTORY	
			8-Dec-20	12.00-1.00	3RD SEM (CORE-6)	19	8	42%	WHATSAPP GROUP	GOOGLE MEET	SATISFACTORY	
			9-Dec-20	12.00-1.00	5TH SEM (D.S.E-1)	29	7	24%	WHATSAPP GROUP	GOOGLE MEET	SATISFACTORY	
			10-Dec-20	10.00-11.00	3RD SEM(G.E)	19	10	40%	WHATSAPP GROUP	GOOGLE MEET	SATISFACTORY	
			11-Dec-20	10.00-11.00	5TH SEM (CORE-11)	29	10	34%	WHATSAPP GROUP	GOOGLE MEET	SATISFACTORY	
			12-Dec-20	12.00-1.00	3RD SEM (CORE-5)	19	6	31%	WHATSAPP GROUP	GOOGLE MEET	SATISFACTORY	
			14-Dec-20	10.00-11.00	3RD SEM (CORE-6)	19	6	31%	WHATSAPP GROUP	GOOGLE MEET	SATISFACTORY	
			16-Dec-20	12.00-1.00	5TH SEM (D.S.E-1)	29	10	34%	WHATSAPP GROUP	GOOGLE MEET	SATISFACTORY	
			18-Dec-20	10.00-11.00	5TH SEM (CORE-11)	29	10	34%	WHATSAPP GROUP	GOOGLE MEET	SATISFACTORY	
			21-Dec-20	12.00-1.00	5TH SEM (CORE-12)	29	8	27%	WHATSAPP GROUP	GOOGLE MEET	SATISFACTORY	
			29-Dec-20	10.00-11.00	3RD SEM(G.E)	19	10	40%	WHATSAPP GROUP	GOOGLE MEET	SATISFACTORY	
			29-Dec-20	10.00-11.00	3RD SEM (CORE-5)	19	7	36%	WHATSAPP GROUP	GOOGLE MEET	SATISFACTORY	
			30-Dec-20	10.00-11.00	5TH SEM (D.S.E-1)	29	10	34%	WHATSAPP GROUP	GOOGLE MEET	SATISFACTORY	
Sl.No	NAME OF THE TEACHER	SUBJECT	DATE	TIME	SEMESTER	STRENGTH	NTS ATT	% OF ATTEN	MODE OF TRANSMI	PLAT FROM USED	TEACHER VIEW	PRINCIPAL REMARK
1	SRI RANJIT KU.SETHI	PHYSICS	1-Dec-20	11.00-12.00	3RD SEM (CORE-5)	14	12	85%	WHATSAPP GROUP	GOOGLE MEET	SATISFACTORY	
			1-Dec-20	10.00-11.00	3RD SEM (CORE-6)	14	12	85%	WHATSAPP GROUP	GOOGLE MEET	SATISFACTORY	
			1-Dec-20	12.00-1.00	3RD SEM (CORE-7)	14	13	92%	WHATSAPP GROUP	GOOGLE MEET	SATISFACTORY	
			2-Dec-20	11.00-12.00	5TH SEM (CORE-11)	14	12	85%	WHATSAPP GROUP	GOOGLE MEET	SATISFACTORY	
			2-Dec-20	11.00-12.00	5TH SEM (CORE-12)	14	11	78%	WHATSAPP GROUP	GOOGLE MEET	SATISFACTORY	
			3-Dec-20	12.00-1.00	3RD SEM (CORE-5)	14	12	85%	WHATSAPP GROUP	GOOGLE MEET	SATISFACTORY	
			3-Dec-20	11.00-12.00	5TH SEM (D.S.E-2)	14	10	71%	WHATSAPP GROUP	GOOGLE MEET	SATISFACTORY	
			7-Dec-20	11.00-12.00	3RD SEM (CORE-6)	14	12	85%	WHATSAPP GROUP	GOOGLE MEET	SATISFACTORY	
			8-Dec-20	11.00-12.00	5TH SEM (CORE-11)	14	13	92%	WHATSAPP GROUP	GOOGLE MEET	SATISFACTORY	
			8-Dec-20	11.00-12.00	3RD SEM (CORE-7)	14	10	71%	WHATSAPP GROUP	GOOGLE MEET	SATISFACTORY	
			9-Dec-20	10.00-11.00	3RD SEM (CORE-6)	14	11	78%	WHATSAPP GROUP	GOOGLE MEET	SATISFACTORY	
			9-Dec-20	11.00-12.00	5TH SEM (CORE-12)	14	12	85%	WHATSAPP GROUP	GOOGLE MEET	SATISFACTORY	
			10-Dec-20	11.00-12.00	5TH SEM (D.S.E-2)	14	13	92%	WHATSAPP GROUP	GOOGLE MEET	SATISFACTORY	
			10-Dec-20	11.00-12.00	5TH SEM (CORE-11)	14	12	85%	WHATSAPP GROUP	GOOGLE MEET	SATISFACTORY	
			11-Dec-20	11.00-12.00	3RD SEM (CORE-6)	14	11	78%	WHATSAPP GROUP	GOOGLE MEET	SATISFACTORY	
			12-Dec-20	10.00-11.00	5TH SEM (D.S.E-1)	14	12	85%	WHATSAPP GROUP	GOOGLE MEET	SATISFACTORY	
			14-Dec-20	10.00-11.00	5TH SEM (CORE-11)	14	12	85%	WHATSAPP GROUP	GOOGLE MEET	SATISFACTORY	
			15-Dec-20	11.00-12.00	5TH SEM (CORE-12)	14	13	92%	WHATSAPP GROUP	GOOGLE MEET	SATISFACTORY	
			16-Dec-20	11.00-12.00	3RD SEM (CORE-7)	14	13	92%	WHATSAPP GROUP	GOOGLE MEET	SATISFACTORY	
			17-Dec-20	11.00-12.00	5TH SEM (D.S.E-1)	14	12	85%	WHATSAPP GROUP	GOOGLE MEET	SATISFACTORY	
			18-Dec-20	11.00-12.00	5TH SEM (CORE-11)	14	11	78%	WHATSAPP GROUP	GOOGLE MEET	SATISFACTORY	
			19-Dec-20	11.00-12.00	5TH SEM (CORE-12)	14	10	71%	WHATSAPP GROUP	GOOGLE MEET	SATISFACTORY	
			21-Dec-20	12.00-1.00	3RD SEM (CORE-6)	14	13	92%	WHATSAPP GROUP	GOOGLE MEET	SATISFACTORY	
			22-Dec-20	11.00-12.00	5TH SEM (D.S.E-2)	14	13	92%	WHATSAPP GROUP	GOOGLE MEET	SATISFACTORY	
Sl.No	NAME OF THE TEACHER	SUBJECT	DATE	TIME	SEMESTER	STRENGTH	NTS ATT	% OF ATTEN	MODE OF TRANSMI	PLAT FROM USED	TEACHER VIEW	PRINCIPAL REMARK
1	SRI NIHAR RANJAN KAI	POL.SCIENC	1-Dec-20	12.00-1.00	3RD SEM (CORE-5)	38	14	36%	WHATSAPP GROUP	GOOGLE MEET	SATISFACTORY	
			2-Dec-20	12.00-1.00	5TH SEM (D.S.E-2)	38	15	39%	WHATSAPP GROUP	GOOGLE MEET	SATISFACTORY	
			3-Dec-20	10.00-11.00	3RD SEM (CORE-7)	38	18	47%	WHATSAPP GROUP	GOOGLE MEET	SATISFACTORY	
			7-Dec-20	12.00-1.00	5TH SEM (CORE-12)	38	19	50%	WHATSAPP GROUP	GOOGLE MEET	SATISFACTORY	

			8-Dec-20	10.00-11.00	3RD SEM (CORE-7)	38	14	36%	WHATSAPP GROUP	GOOGLE MEET	SATISFACTORY	
			9-Dec-20	12.00-1.00	5TH SEM (CORE-12)	38	15	39%	WHATSAPP GROUP	GOOGLE MEET	SATISFACTORY	
			10-Dec-20	10.00-11.00	3RD SEM (CORE-7)	38	18	47%	WHATSAPP GROUP	GOOGLE MEET	SATISFACTORY	
			11-Dec-20	12.00-1.00	3RD SEM (CORE-5)	38	15	39%	WHATSAPP GROUP	GOOGLE MEET	SATISFACTORY	
			12-Dec-20	12.00-1.00	5TH SEM (CORE-12)	38	19	50%	WHATSAPP GROUP	GOOGLE MEET	SATISFACTORY	
			14-Dec-20	12.00-1.00	5TH SEM (D.S.E-2)	38	14	36%	WHATSAPP GROUP	GOOGLE MEET	SATISFACTORY	
			15-Dec-20	10.00-11.00	3RD SEM (CORE-7)	38	18	47%	WHATSAPP GROUP	GOOGLE MEET	SATISFACTORY	
			17-Dec-20	12.00-1.00	3RD SEM (CORE-5)	38	14	36%	WHATSAPP GROUP	GOOGLE MEET	SATISFACTORY	
			19-Dec-20	12.00-1.00	5TH SEM (D.S.E-2)	38	15	39%	WHATSAPP GROUP	GOOGLE MEET	SATISFACTORY	
			28-Dec-20	10.00-11.00	3RD SEM (CORE-7)	38	18	47%	WHATSAPP GROUP	GOOGLE MEET	SATISFACTORY	
2	MISS ITIPRABHA	POL.SCIENC	1-Dec-20	11.00-12.00	3RD SEM (CORE-6)	38	16	42%	WHATSAPP GROUP	GOOGLE MEET	SATISFACTORY	
			2-Dec-20	12.00-1.00	5TH SEM (D.S.E-1)	38	18	47%	WHATSAPP GROUP	GOOGLE MEET	SATISFACTORY	
			3-Dec-20	11.00-12.00	3RD SEM (CORE-6)	38	16	42%	WHATSAPP GROUP	GOOGLE MEET	SATISFACTORY	
			8-Dec-20	12.00-1.00	5TH SEM (D.S.E-1)	38	15	36%	WHATSAPP GROUP	GOOGLE MEET	SATISFACTORY	
			9-Dec-20	11.00-12.00	3RD SEM (CORE-6)	38	14	47%	WHATSAPP GROUP	GOOGLE MEET	SATISFACTORY	
			10-Dec-20	11.00-12.00	5TH SEM (CORE-11)	38	18	47%	WHATSAPP GROUP	GOOGLE MEET	SATISFACTORY	
			11-Dec-20	10.00-11.00	3RD SEM(G.E)	13	7	58%	WHATSAPP GROUP	GOOGLE MEET	SATISFACTORY	
			12-Dec-20	12.00-1.00	5TH SEM (D.S.E-1)	38	19	50%	WHATSAPP GROUP	GOOGLE MEET	SATISFACTORY	
			14-Dec-20	11.00-12.00	3RD SEM (CORE-6)	38	16	42%	WHATSAPP GROUP	GOOGLE MEET	SATISFACTORY	
			16-Dec-20	11.00-12.00	3RD SEM (CORE-6)	38	16	42%	WHATSAPP GROUP	GOOGLE MEET	SATISFACTORY	
			18-Dec-20	12.00-1.00	5TH SEM (D.S.E-1)	38	18	47%	WHATSAPP GROUP	GOOGLE MEET	SATISFACTORY	
			21-Dec-20	11.00-12.00	3RD SEM (CORE-6)	38	16	42%	WHATSAPP GROUP	GOOGLE MEET	SATISFACTORY	
			29-Dec-20	12.00-1.00	5TH SEM (D.S.E-1)	38	15	36%	WHATSAPP GROUP	GOOGLE MEET	SATISFACTORY	
			29-Dec-20	11.00-12.00	3RD SEM (CORE-6)	38	16	42%	WHATSAPP GROUP	GOOGLE MEET	SATISFACTORY	
Sl.No	NAME OF THE TEACHER	SUBJECT	DATE	TIME	SEMESTER	STRENGTH	ITS ATT	% OF ATTEN	MODE OF TRANSMIS	PLAT FROM USED	TEACHER VIEW	PRINCIPAL REMARK
1	MISS KUMARI PRIYADA	EDUCATTIO	1-Dec-20	11.00-12.00	5TH SEM (CORE-11)	41	10	24%	WATSHOP GROUP	GOOGLE MEET	SATISFACTORY	
			1-Dec-20	12.00-1.00	3RD SEM (CORE-5)	43	17	39%	WATSHOP GROUP	GOOGLE MEET	SATISFACTORY	
			1-Dec-20	11.00-12.00	3RD SEM (CORE-6)	43	18	41%	WATSHOP GROUP	GOOGLE MEET	SATISFACTORY	
			2-Dec-20	12.00-1.00	5TH SEM (CORE-12)	41	12	29%	WATSHOP GROUP	GOOGLE MEET	SATISFACTORY	
			2-Dec-20	11.00-12.00	3RD SEM (CORE-7)	43	15	34%	WATSHOP GROUP	GOOGLE MEET	SATISFACTORY	
			3-Dec-20	11.00-12.00	3RD SEM (CORE-6)	43	14	32%	WATSHOP GROUP	GOOGLE MEET	SATISFACTORY	
			3-Dec-20	11.00-12.00	5TH SEM (D.S.E-1)	41	9	21%	WATSHOP GROUP	GOOGLE MEET	SATISFACTORY	
			7-Dec-20	11.00-12.00	3RD SEM (CORE-5)	43	15	34%	WATSHOP GROUP	GOOGLE MEET	SATISFACTORY	
			8-Dec-20	11.00-12.00	5TH SEM (D.S.E-2)	41	11	26%	WATSHOP GROUP	GOOGLE MEET	SATISFACTORY	
			8-Dec-20	11.00-12.00	3RD SEM (CORE-7)	43	12	27%	WATSHOP GROUP	GOOGLE MEET	SATISFACTORY	
			9-Dec-20	11.00-12.00	5TH SEM (CORE-11)	41	12	29%	WATSHOP GROUP	GOOGLE MEET	SATISFACTORY	
			9-Dec-20	12.00-1.00	3RD SEM (CORE-5)	43	13	30%	WATSHOP GROUP	GOOGLE MEET	SATISFACTORY	
			10-Dec-20	11.00-12.00	3RD SEM (CORE-7)	41	14	31%	WATSHOP GROUP	GOOGLE MEET	SATISFACTORY	
			10-Dec-20	11.00-12.00	3RD SEM (CORE-5)	43	12	32%	WATSHOP GROUP	GOOGLE MEET	SATISFACTORY	
			11-Dec-20	11.00-12.00	3RD SEM(G.E)	38	13	34%	WATSHOP GROUP	GOOGLE MEET	SATISFACTORY	
			12-Dec-20	11.00-12.00	3RD SEM (CORE-5)	43	16	37%	WATSHOP GROUP	GOOGLE MEET	SATISFACTORY	
			14-Dec-20	11.00-12.00	5TH SEM (D.S.E-2)	41	12	29%	WATSHOP GROUP	GOOGLE MEET	SATISFACTORY	
			15-Dec-20	12.00-1.00	3RD SEM (CORE-7)	43	15	34%	WATSHOP GROUP	GOOGLE MEET	SATISFACTORY	
			16-Dec-20	11.00-12.00	5TH SEM (CORE-11)	41	12	29%	WATSHOP GROUP	GOOGLE MEET	SATISFACTORY	
			17-Dec-20	11.00-12.00	5TH SEM (CORE-11)	41	10	24%	WATSHOP GROUP	GOOGLE MEET	SATISFACTORY	
			18-Dec-20	12.00-1.00	3RD SEM (CORE-5)	43	17	39%	WATSHOP GROUP	GOOGLE MEET	SATISFACTORY	

			19-Dec-20	11.00-12.00	3RD SEM (CORE-6)	43	18	41%	WATSHOP GROUP	GOOGLE MEET	SATISFACTORY	
			21-Dec-20	12.00-1.00	5TH SEM (CORE-12)	41	12	29%	WATSHOP GROUP	GOOGLE MEET	SATISFACTORY	
			22-Dec-20	11.00-12.00	3RD SEM (CORE-7)	43	15	34%	WATSHOP GROUP	GOOGLE MEET	SATISFACTORY	
			23-Dec-20	11.00-12.00	3RD SEM (CORE-6)	43	14	32%	WATSHOP GROUP	GOOGLE MEET	SATISFACTORY	
			26-Dec-20	11.00-12.00	5TH SEM (D.S.E-1)	41	9	21%	WATSHOP GROUP	GOOGLE MEET	SATISFACTORY	
Sl.No	NAME OF THE TEACHER	SUBJECT	DATE	TIME	SEMESTER	STRENGTH	PTS ATT	% OF ATTEN	MODE OF TRANSMIS	PLAT FROM USED	TEACHER VIEW	PRINCIPAL REMARK
1	SMT.NUTAN DASS	ECONOMICS	1-Dec-20	10.00-11.00	3RD SEM (CORE-5)	13	4	31%	WHATSAPP GROUP	GOOGLE MEET	SATISFACTORY	
			2-Dec-20	10.00-11.00	5TH SEM (D.S.E-2)	12	6	50%	WHATSAPP GROUP	GOOGLE MEET	SATISFACTORY	
			3-Dec-20	11.00-12.00	3RD SEM (CORE-6)	13	7	53%	WHATSAPP GROUP	GOOGLE MEET	SATISFACTORY	
			7-Dec-20	11.00-12.00	5TH SEM (CORE-11)	12	6	50%	WHATSAPP GROUP	GOOGLE MEET	SATISFACTORY	
			8-Dec-20	10.00-11.00	3RD SEM (CORE-7)	13	7	53%	WHATSAPP GROUP	GOOGLE MEET	SATISFACTORY	
			9-Dec-20	11.00-12.00	5TH SEM (CORE-12)	12	5	42%	WHATSAPP GROUP	GOOGLE MEET	SATISFACTORY	
			16-Dec-20	10.00-11.00	3RD SEM(G.E)	19	8	42%	WHATSAPP GROUP	GOOGLE MEET	SATISFACTORY	
			17-Dec-20	11.00-12.00	5TH SEM (D.S.E-2)	12	7	58%	WHATSAPP GROUP	GOOGLE MEET	SATISFACTORY	
			18-Dec-20	11.00-12.00	5TH SEM (CORE-11)	12	6	50%	WHATSAPP GROUP	GOOGLE MEET	SATISFACTORY	
			19-Dec-20	10.00-11.00	3RD SEM (CORE-5)	13	7	53%	WHATSAPP GROUP	GOOGLE MEET	SATISFACTORY	
			21-Dec-20	11.00-12.00	5TH SEM (D.S.E-1)	12	6	50%	WHATSAPP GROUP	GOOGLE MEET	SATISFACTORY	
			22-Dec-20	11.00-12.00	3RD SEM (CORE-6)	13	7	53%	WHATSAPP GROUP	GOOGLE MEET	SATISFACTORY	
			23-Dec-20	10.00-11.00	5TH SEM (CORE-12)	12	6	50%	WHATSAPP GROUP	GOOGLE MEET	SATISFACTORY	
			26-Dec-20	11.00-12.00	3RD SEM(G.E)	19	9	47%	WHATSAPP GROUP	GOOGLE MEET	SATISFACTORY	
Sl.No	NAME OF THE TEACHER	SUBJECT	DATE	TIME	SEMESTER	STRENGTH	PTS ATT	% OF ATTEN	MODE OF TRANSMIS	PLAT FROM USED	TEACHER VIEW	PRINCIPAL REMARK
1	SRI LINGARAJ PANIGRAHI	ZOOLOGY	1-Dec-20	11.00-12.00	3RD SEM (CORE-6)	12	9	75%	WHATSAPP GROUP	GOOGLE MEET	SATISFACTORY	
			2-Dec-20	12.00-1.00	5TH SEM (D.S.E-1)	11	8	71%	WHATSAPP GROUP	GOOGLE MEET	SATISFACTORY	
			3-Dec-20	12.00-1.00	3RD SEM (CORE-7)	12	10	83%	WHATSAPP GROUP	GOOGLE MEET	SATISFACTORY	
			7-Dec-20	10.00-11.00	3RD SEM (CORE-5)	12	9	75%	WHATSAPP GROUP	GOOGLE MEET	SATISFACTORY	
			8-Dec-20	12.00-1.00	3RD SEM (CORE-6)	12	10	78%	WHATSAPP GROUP	GOOGLE MEET	SATISFACTORY	
			9-Dec-20	11.00-12.00	3RD SEM (CORE-5)	12	9	75%	WHATSAPP GROUP	GOOGLE MEET	SATISFACTORY	
			10-Dec-20	12.00-1.00	5TH SEM (D.S.E-2)	11	8	72%	WHATSAPP GROUP	GOOGLE MEET	SATISFACTORY	
			10-Dec-20	11.00-12.00	3RD SEM (CORE-7)	12	9	75%	WHATSAPP GROUP	GOOGLE MEET	SATISFACTORY	
			11-Dec-20	10.00-11.00	5TH SEM (CORE-12)	11	9	81%	WHATSAPP GROUP	GOOGLE MEET	SATISFACTORY	
			12-Dec-20	12.00-1.00	3RD SEM (CORE-5)	12	11	91%	WHATSAPP GROUP	GOOGLE MEET	SATISFACTORY	
			14-Dec-20	12.00-1.00	3RD SEM (CORE-7)	12	9	75%	WHATSAPP GROUP	GOOGLE MEET	SATISFACTORY	
			15-Dec-20	11.00-12.00	5TH SEM (CORE-11)	11	8	72%	WHATSAPP GROUP	GOOGLE MEET	SATISFACTORY	
			16-Dec-20	12.00-1.00	3RD SEM (CORE-5)	12	9	75%	WHATSAPP GROUP	GOOGLE MEET	SATISFACTORY	
			17-Dec-20	11.00-12.00	3RD SEM (CORE-6)	12	9	75%	WHATSAPP GROUP	GOOGLE MEET	SATISFACTORY	
			18-Dec-20	12.00-1.00	5TH SEM (D.S.E-2)	11	10	91%	WHATSAPP GROUP	GOOGLE MEET	SATISFACTORY	
			19-Dec-20	10.00-11.00	3RD SEM (CORE-7)	12	9	75%	WHATSAPP GROUP	GOOGLE MEET	SATISFACTORY	
			21-Dec-20	10.00-11.00	5TH SEM (CORE-12)	11	9	81%	WHATSAPP GROUP	GOOGLE MEET	SATISFACTORY	
			22-Dec-20	12.00-1.00	3RD SEM (CORE-5)	12	9	75%	WHATSAPP GROUP	GOOGLE MEET	SATISFACTORY	
			23-Dec-20	11.00-12.00	3RD SEM (CORE-6)	12	9	75%	WHATSAPP GROUP	GOOGLE MEET	SATISFACTORY	
			26-Dec-20	12.00-1.00	5TH SEM (D.S.E-2)	11	10	91%	WHATSAPP GROUP	GOOGLE MEET	SATISFACTORY	
			28-Dec-20	12.00-1.00	3RD SEM (CORE-7)	12	9	75%	WHATSAPP GROUP	GOOGLE MEET	SATISFACTORY	
			29-Dec-20	12.00-1.00	5TH SEM (D.S.E-2)	11	9	81%	WHATSAPP GROUP	GOOGLE MEET	SATISFACTORY	
			30-Dec-20	11.00-12.00	5TH SEM (CORE-11)	11	9	81%	WHATSAPP GROUP	GOOGLE MEET	SATISFACTORY	
			30-Dec-20	12.00-1.00	3RD SEM (CORE-5)	12	9	75%	WHATSAPP GROUP	GOOGLE MEET	SATISFACTORY	
			30-Dec-20	12.00-1.00	5TH SEM (CORE-12)	12	9	75%	WHATSAPP GROUP	GOOGLE MEET	SATISFACTORY	

Sl.No	NAME OF THE TEACHER	SUBJECT	DATE	TIME	SEMESTER	STRENGTH	PTS ATT	% OF ATTEN	MODE OF TRANSMISSION	PLAT FROM USED	TEACHER VIEW	PRINCIPAL REMARK
1	SRI PRASANTA KU.PAN	BOTANY	1-Dec-20	11.00-12.00	5TH SEM (D.S.E-1)	15	11	73%	WHATSAPP GROUP	GOOGLE MEET	SATISFACTORY	
			2-Dec-20	10.00-11.00	3RD SEM (CORE-7)	12	9	75%	WHATSAPP GROUP	GOOGLE MEET	SATISFACTORY	
			3-Dec-20	10.00-11.00	3RD SEM (CORE-5)	12	8	67%	WHATSAPP GROUP	GOOGLE MEET	SATISFACTORY	
			7-Dec-20	12.00-1.00	5TH SEM (CORE-11)	15	12	80%	WHATSAPP GROUP	GOOGLE MEET	SATISFACTORY	
			8-Dec-20	10.00-11.00	3RD SEM (CORE-6)	12	7	58%	WHATSAPP GROUP	GOOGLE MEET	SATISFACTORY	
			9-Dec-20	11.00-12.00	5TH SEM (D.S.E-1)	15	11	73%	WHATSAPP GROUP	GOOGLE MEET	SATISFACTORY	
			10-Dec-20	10.00-11.00	3RD SEM (CORE-7)	12	8	68%	WHATSAPP GROUP	GOOGLE MEET	SATISFACTORY	
			11-Dec-20	11.00-12.00	5TH SEM (D.S.E-2)	15	10	66%	WHATSAPP GROUP	GOOGLE MEET	SATISFACTORY	
			12-Dec-20	10.00-11.00	3RD SEM (CORE-5)	12	8	67%	WHATSAPP GROUP	GOOGLE MEET	SATISFACTORY	
			14-Dec-20	11.00-12.00	5TH SEM (CORE-11)	15	10	66%	WHATSAPP GROUP	GOOGLE MEET	SATISFACTORY	
			15-Dec-20	10.00-11.00	3RD SEM (CORE-6)	12	9	75%	WHATSAPP GROUP	GOOGLE MEET	SATISFACTORY	
			16-Dec-20	10.00-11.00	3RD SEM (CORE-7)	12	7	58%	WHATSAPP GROUP	GOOGLE MEET	SATISFACTORY	
			17-Dec-20	11.00-12.00	5TH SEM (D.S.E-2)	15	10	66%	WHATSAPP GROUP	GOOGLE MEET	SATISFACTORY	
			18-Dec-20	10.00-11.00	3RD SEM (CORE-5)	12	8	66%	WHATSAPP GROUP	GOOGLE MEET	SATISFACTORY	
			19-Dec-20	11.00-12.00	5TH SEM (CORE-11)	15	12	80%	WHATSAPP GROUP	GOOGLE MEET	SATISFACTORY	
			21-Dec-20	10.00-11.00	3RD SEM (CORE-6)	12	9	75%	WHATSAPP GROUP	GOOGLE MEET	SATISFACTORY	
			28-Dec-20	10.00-11.00	5TH SEM (CORE-12)	15	10	66%	WHATSAPP GROUP	GOOGLE MEET	SATISFACTORY	
			29-Dec-20	11.00-12.00	5TH SEM (D.S.E-1)	15	4	26%	WHATSAPP GROUP	GOOGLE MEET	SATISFACTORY	
			30-Dec-20	11.00-12.00	3RD SEM (CORE-7)	12	9	75%	WHATSAPP GROUP	GOOGLE MEET	SATISFACTORY	
			30-Dec-20	11.00-12.00	5TH SEM (D.S.E-2)	15	10	66%	WHATSAPP GROUP	GOOGLE MEET	SATISFACTORY	
Sl.No	NAME OF THE TEACHER	SUBJECT	DATE	TIME	SEMESTER	STRENGTH	PTS ATT	% OF ATTEN	MODE OF TRANSMISSION	PLAT FROM USED	TEACHER VIEW	PRINCIPAL REMARK
1	SRI DEBADATTA PANDA	ODIA	1-Dec-20	11.00-12.00	3RD SEM (CORE-5)	25	8	32%	WHATSAPP GROUP	GOOGLE MEET	SATISFACTORY	
			2-Dec-20	11.00-12.00	5TH SEM (CORE-11)	44	15	34%	WHATSAPP GROUP	GOOGLE MEET	SATISFACTORY	
			3-Dec-20	10.00-11.00	5TH SEM (D.S.E-2)	44	17	38%	WHATSAPP GROUP	GOOGLE MEET	SATISFACTORY	
			7-Dec-20	11.00-12.00	3RD SEM(G.E)	43	20	46%	WHATSAPP GROUP	GOOGLE MEET	SATISFACTORY	
			8-Dec-20	10.00-11.00	5TH SEM (D.S.E-2)	44	14	31%	WHATSAPP GROUP	GOOGLE MEET	SATISFACTORY	
			9-Dec-20	11.00-12.00	3RD SEM(G.E)	43	14	32%	WHATSAPP GROUP	GOOGLE MEET	SATISFACTORY	
			10-Dec-20	11.00-12.00	5TH SEM (D.S.E-2)	44	14	31%	WHATSAPP GROUP	GOOGLE MEET	SATISFACTORY	
			11-Dec-20	11.00-12.00	3RD SEM(G.E)	43	14	32%	WHATSAPP GROUP	GOOGLE MEET	SATISFACTORY	
			12-Dec-20	11.00-12.00	5TH SEM (CORE-11)	44	18	40.90%	WHATSAPP GROUP	GOOGLE MEET	SATISFACTORY	
			14-Dec-20	11.00-12.00	3RD SEM (CORE-7)	25	8	32%	WHATSAPP GROUP	GOOGLE MEET	SATISFACTORY	
			15-Dec-20	10.00-11.00	3RD SEM (CORE-5)	25	8	32%	WHATSAPP GROUP	GOOGLE MEET	SATISFACTORY	
			17-Dec-20	11.00-12.00	5TH SEM (CORE-11)	44	15	34%	WHATSAPP GROUP	GOOGLE MEET	SATISFACTORY	
			19-Dec-20	10.00-11.00	5TH SEM (D.S.E-2)	44	17	38%	WHATSAPP GROUP	GOOGLE MEET	SATISFACTORY	
			28-Dec-20	11.00-12.00	5TH SEM (CORE-11)	44	18	40.90%	WHATSAPP GROUP	GOOGLE MEET	SATISFACTORY	
			2	SMT. RASMITA MEKUP	ODIA	1-Dec-20	10.00-11.00	5TH SEM (D.S.E-2)	44	17	38%	WHATSAPP GROUP
2-Dec-20	10.00-11.00	3RD SEM (CORE-7)				25	8	32%	WHATSAPP GROUP	GOOGLE MEET	SATISFACTORY	
3-Dec-20	10.00-11.00	5TH SEM (CORE-12)				44	14	31%	WHATSAPP GROUP	GOOGLE MEET	SATISFACTORY	
8-Dec-20	11.00-12.00	5TH SEM (D.S.E-1)				44	14	31%	WHATSAPP GROUP	GOOGLE MEET	SATISFACTORY	
9-Dec-20	10.00-11.00	5TH SEM (D.S.E-1)				44	15	34%	WHATSAPP GROUP	GOOGLE MEET	SATISFACTORY	
10-Dec-20	10.00-11.00	5TH SEM (CORE-12)				44	17	38%	WHATSAPP GROUP	GOOGLE MEET	SATISFACTORY	
11-Dec-20	11.00-12.00	5TH SEM (D.S.E-1)	44	15	34%	WHATSAPP GROUP	GOOGLE MEET	SATISFACTORY				

			12-Dec-20	10.00-11.00	5TH SEM (CORE-12)	44	15	34%	WHATSAPP GROUP	GOOGLE MEET	SATISFACTORY	
			14-Dec-20	11.00-12.00	5TH SEM (D.S.E-1)	44	17	38%	WHATSAPP GROUP	GOOGLE MEET	SATISFACTORY	
			16-Dec-20	10.00-11.00	5TH SEM (D.S.E-2)	44	17	38%	WHATSAPP GROUP	GOOGLE MEET	SATISFACTORY	
			18-Dec-20	10.00-11.00	3RD SEM (CORE-7)	25	8	32%	WHATSAPP GROUP	GOOGLE MEET	SATISFACTORY	
			21-Dec-20	10.00-11.00	5TH SEM (CORE-12)	44	14	31%	WHATSAPP GROUP	GOOGLE MEET	SATISFACTORY	
			29-Dec-20	11.00-12.00	5TH SEM (D.S.E-1)	44	14	31%	WHATSAPP GROUP	GOOGLE MEET	SATISFACTORY	

Name & Address of the college: Ramajee Mahavidyalya Bhismagiri, Ganjam, Odisha

Sl.No	NAME OF THE TEACHER	SUBJECT	DATE	TIME	SEMESTER	STRENGTH	ITS ATT	% OF ATTEN	MODE OF TRANSMISSION	PLAT FROM USED	TEACHER VIEW	PRINCIPAL REMARK
1	KAHNU CHARAN PADH	MATHEMAT	6-Mar-21	9.30-10.30 am	1stsem (core-1)	10	7	70%	WHATSAPP GROUP	GOOGLE MEET	SATISFACTORY	
				10.30-11.30 am	4th sem (core-9)	11	7	64%	WHATSAPP GROUP	GOOGLE MEET	SATISFACTORY	
				11.30-12.30 am	6the sem (core-14)	13	9	70%	WHATSAPP GROUP	GOOGLE MEET	SATISFACTORY	
			6-Apr-21	9.30-10.30 am	4th sem (core-9)	11	7	64%	WHATSAPP GROUP	GOOGLE MEET	SATISFACTORY	
				11.30-12.30 am	4the sem (core-10)	11	9	82%	WHATSAPP GROUP	GOOGLE MEET	SATISFACTORY	
				1.30-2.30 am	4th sem (G.E-4)	15	12	80%	WHATSAPP GROUP	GOOGLE MEET	SATISFACTORY	
			6-May-21	9.30-10.30 am	1stsem (core-2)	10	7	70%	WHATSAPP GROUP	GOOGLE MEET	SATISFACTORY	
				11.30-12.30 am	6the sem (core-14)	13	9	70%	WHATSAPP GROUP	GOOGLE MEET	SATISFACTORY	
				12.30-1.30 am	6the sem (D.S.E-3)	13	8	62%	WHATSAPP GROUP	GOOGLE MEET	SATISFACTORY	
			6-Jul-21	9.30-10.30 am	6the sem (core-13)	13	11	85%	WHATSAPP GROUP	GOOGLE MEET	SATISFACTORY	
				11.30-12.30 am	4th sem (core-8)	11	8	73%	WHATSAPP GROUP	GOOGLE MEET	SATISFACTORY	
				1.30-2.30 am	4th sem (G.E-4)	15	12	80%	WHATSAPP GROUP	GOOGLE MEET	SATISFACTORY	
			6-Aug-21	9.30-10.30 am	1stsem (G.E-1)	8	6	75%	WHATSAPP GROUP	GOOGLE MEET	SATISFACTORY	
				10.30-11.30 am	4th sem (core-9)	11	9	82%	WHATSAPP GROUP	GOOGLE MEET	SATISFACTORY	
				11.30-12.30 am	6the sem (D.S.E-4)	13	11	85%	WHATSAPP GROUP	GOOGLE MEET	SATISFACTORY	
				1.30-2.30 am	6the sem (core-14)	13	12	92%	WHATSAPP GROUP	GOOGLE MEET	SATISFACTORY	
			6-Sep-21	9.30-10.30 am	4the sem (core-10)	11	9	70%	WHATSAPP GROUP	GOOGLE MEET	SATISFACTORY	
				1.30-2.30 am	6the sem (D.S.E-3)	13	12	92%	WHATSAPP GROUP	GOOGLE MEET	SATISFACTORY	
			6-Nov-21	9.30-10.30 am	4th sem (core-9)	11	9	82%	WHATSAPP GROUP	GOOGLE MEET	SATISFACTORY	
				11.30-12.30 am	4the sem (core-10)	11	9	82%	WHATSAPP GROUP	GOOGLE MEET	SATISFACTORY	
				1.30-2.30 am	4th sem (G.E-4)	15	12	80%	WHATSAPP GROUP	GOOGLE MEET	SATISFACTORY	
			6-Dec-21	9.30-10.30 am	1stsem (core-2)	10	9	90%	WHATSAPP GROUP	GOOGLE MEET	SATISFACTORY	
				11.30-12.30 am	6the sem (core-14)	13	12	92%	WHATSAPP GROUP	GOOGLE MEET	SATISFACTORY	
				12.30-1.30 am	6the sem (D.S.E-3)	13	11	85%	WHATSAPP GROUP	GOOGLE MEET	SATISFACTORY	
			17-06-21	9.30-10.30 am	1stsem (core-1)	10	9	90%	WHATSAPP GROUP	GOOGLE MEET	SATISFACTORY	
				10.30-11.30 am	4th sem (core-8)	11	9	82%	WHATSAPP GROUP	GOOGLE MEET	SATISFACTORY	
				11.30-12.30 am	6the sem (core-13)	13	11	70%	WHATSAPP GROUP	GOOGLE MEET	SATISFACTORY	
				12.30-1.30 am	6the sem (D.S.E-4)	13	11	85%	WHATSAPP GROUP	GOOGLE MEET	SATISFACTORY	
			18-06-21	9.30-10.30 am	4th sem (core-9)	11	9	82%	WHATSAPP GROUP	GOOGLE MEET	SATISFACTORY	
				11.30-12.30 am	4the sem (core-10)	11	8	73%	WHATSAPP GROUP	GOOGLE MEET	SATISFACTORY	
				1.30-2.30 am	4th sem (G.E-4)	15	12	80%	WHATSAPP GROUP	GOOGLE MEET	SATISFACTORY	
			19-06-21	9.30-10.30 am	1stsem (core-2)	10	9	90%	WHATSAPP GROUP	GOOGLE MEET	SATISFACTORY	
				11.30-12.30 am	6the sem (core-14)	13	11	70%	WHATSAPP GROUP	GOOGLE MEET	SATISFACTORY	
				12.30-1.30 am	6the sem (D.S.E-3)	13	12	92%	WHATSAPP GROUP	GOOGLE MEET	SATISFACTORY	
			21-06-21	9.30-10.30 am	6the sem (core-13)	13	12	92%	WHATSAPP GROUP	GOOGLE MEET	SATISFACTORY	
				11.30-12.30 am	4th sem (core-8)	11	9	82%	WHATSAPP GROUP	GOOGLE MEET	SATISFACTORY	
				1.30-2.30 am	4th sem (G.E-4)	15	12	80%	WHATSAPP GROUP	GOOGLE MEET	SATISFACTORY	

Name & Address of the college: Ramajee Mahavidyalya Bhismagiri, Ganjam, Odisha												
Sl.No	NAME OF THE TEACHER	SUBJECT	TEACHER WISE	DATE WISE	SEMESTER	STRENGTH	ITS ATT	MODE OF T	PLAT FROM USED G	LINK	TOPICS COVERED	PRINCIPAL REMARK
1	KAHNU CHARAN PADH	MATHEMAT	K.CH PADHY	22-06-21	1stsem (G.E-1)	8	6	WHATSAPP	GOOGLE MEET	https://meet.google.com/...	Unit-3:- functional several variable, limit and continuity, partial derivative, I	
					6the sem (core-14)	13	12	WHATSAPP	GOOGLE MEET	https://meet.google.com/...	unit-2:- duality In LPP, general primal dual pair, formualtio dual problem	
			K.CH PADHY	23-06-21	4the sem (core-10)	11	9	WHATSAPP	GOOGLE MEET	https://meet.google.com/...	unit2:- prime and maximal ideals	
					6the sem (D.S.E-3)	13	12	WHATSAPP	GOOGLE MEET	https://meet.google.com/...	unit-2 : divisibility in integral domain ,irreducibles, primes	
				24-06-21	1stsem (core-1)	10	9	WHATSAPP	GOOGLE MEET	https://meet.google.com/...	unit-3:- metrics, determinats	
					6the sem (D.S.E-4)	13	11	WHATSAPP	GOOGLE MEET	https://meet.google.com/...	to be disucss about the porject work on transpotaion problem	
			K.CH PADHY	25-06-21	4th sem (core-9)	11	9	WHATSAPP	GOOGLE MEET	https://meet.google.com/...	unit2:- subspace	
					4the sem (core-10)	11	8	WHATSAPP	GOOGLE MEET	https://meet.google.com/...	unit2:- ring with homomorphism,properites of homomorphism	
				26-06-21	1stsem (core-2)	10	9	WHATSAPP	GOOGLE MEET	https://meet.google.com/...	unit-3:- Rank and Nulity of a matirix,system fo linear equation,row reducti	
					6the sem (D.S.E-3)	13	12	WHATSAPP	GOOGLE MEET	https://meet.google.com/...	unit-3:- unique factorization Domain, Euclidean Domain	
			K.CH PADHY	28-06-21	6the sem (core-13)	13	12	WHATSAPP	GOOGLE MEET	https://meet.google.com/...	unit-3 differntiation formula, cauchy-reimann equation sufficient conditio	
					4th sem (G.E-4)	15	12	WHATSAPP	GOOGLE MEET	https://meet.google.com/...	unit-3:- ring theroy	
				29-06-21	1stsem (G.E-1)	8	6	WHATSAPP	GOOGLE MEET	https://meet.google.com/...	unit-3:- function on several variable , limit and continuity, domain and ran	
			K.CH PADHY		4th sem (core-9)	11	9	WHATSAPP	GOOGLE MEET	https://meet.google.com/...	unit2:- Baires category theroem	
					6the sem (D.S.E-4)	13	11	WHATSAPP	GOOGLE MEET	https://meet.google.com/...	to be disucss about project work on smiplex method	
					6the sem (core-14)	13	12	WHATSAPP	GOOGLE MEET	https://meet.google.com/...	unit-2: duality and simplex method, economic interpretaion of the duality	
			K.CH PADHY	30-06-21	4the sem (core-10)	11	9	WHATSAPP	GOOGLE MEET	https://meet.google.com/...	unit-2:- isomorphism theorems I,II and III , field equation	
					6the sem (D.S.E-3)	13	12	WHATSAPP	GOOGLE MEET	https://meet.google.com/...	unit-2:- euclidean domain, and disucss some thorem and problem	

MIS FORMAT FOR ONLINE CLASSES IN DEGREE COLLEGES UNDER RDE,BERHAMPUR ,HE,ODISHA

Name & Address of the college: Ramajee Mahavidyalya Bhismagiri, Ganjam, Odisha												
Sl.No	NAME OF THE TEACHER	SUBJECT	DATE	TIME	SEMESTER	STRENGTH	ITS ATT	% OF ATTEN	MODE OF TRANSMIS	PLAT FROM USED	TEACHER VIEW	PRINCIPAL REMARK
1	SRI NARAYAN BISWAS	CHEMISTRY	6-Mar-21	9.30-10.30 am	1stsem (core-1)	15	7	70%	WHATSAPP GROUP	GOOGLE MEET	SATISFACTORY	
				10.30-11.30 am	4th sem (core-9)	16	7	64%	WHATSAPP GROUP	GOOGLE MEET	SATISFACTORY	
				11.30-12.30 am	6the sem (core-14)	15	9	70%	WHATSAPP GROUP	GOOGLE MEET	SATISFACTORY	
			6-Apr-21	9.30-10.30 am	4th sem (core-9)	16	7	64%	WHATSAPP GROUP	GOOGLE MEET	SATISFACTORY	
				11.30-12.30 am	4the sem (core-10)	16	9	82%	WHATSAPP GROUP	GOOGLE MEET	SATISFACTORY	
				1.30-2.30 am	4th sem (G.E-4)	48	32	74%	WHATSAPP GROUP	GOOGLE MEET	SATISFACTORY	
			6-May-21	9.30-10.30 am	1stsem (core-2)	15	7	70%	WHATSAPP GROUP	GOOGLE MEET	SATISFACTORY	
				11.30-12.30 am	6the sem (core-14)	15	9	70%	WHATSAPP GROUP	GOOGLE MEET	SATISFACTORY	
				12.30-1.30 am	6the sem (D.S.E-3)	15	8	62%	WHATSAPP GROUP	GOOGLE MEET	SATISFACTORY	
			6-Jul-21	9.30-10.30 am	6the sem (core-13)	15	11	85%	WHATSAPP GROUP	GOOGLE MEET	SATISFACTORY	
				11.30-12.30 am	4th sem (core-8)	16	8	73%	WHATSAPP GROUP	GOOGLE MEET	SATISFACTORY	
				1.30-2.30 am	4th sem (G.E-4)	48	30	80%	WHATSAPP GROUP	GOOGLE MEET	SATISFACTORY	
			6-Aug-21	9.30-10.30 am	6tsem (REGULAR)	14	6	75%	WHATSAPP GROUP	GOOGLE MEET	SATISFACTORY	
				10.30-11.30 am	4th sem (core-9)	16	9	82%	WHATSAPP GROUP	GOOGLE MEET	SATISFACTORY	
				11.30-12.30 am	6the sem (D.S.E-4)	15	11	85%	WHATSAPP GROUP	GOOGLE MEET	SATISFACTORY	
				1.30-2.30 am	6the sem (core-14)	15	12	92%	WHATSAPP GROUP	GOOGLE MEET	SATISFACTORY	
			6-Sep-21	9.30-10.30 am	4the sem (core-10)	16	9	70%	WHATSAPP GROUP	GOOGLE MEET	SATISFACTORY	
				1.30-2.30 am	6the sem (D.S.E-3)	15	12	92%	WHATSAPP GROUP	GOOGLE MEET	SATISFACTORY	
			6-Nov-21	9.30-10.30 am	4th sem (core-9)	16	9	82%	WHATSAPP GROUP	GOOGLE MEET	SATISFACTORY	
				11.30-12.30 am	4the sem (core-10)	16	9	82%	WHATSAPP GROUP	GOOGLE MEET	SATISFACTORY	
				1.30-2.30 am	4th sem (G.E-4)	48	33	75%	WHATSAPP GROUP	GOOGLE MEET	SATISFACTORY	
			6-Dec-21	9.30-10.30 am	1stsem (core-2)	15	9	90%	WHATSAPP GROUP	GOOGLE MEET	SATISFACTORY	
				11.30-12.30 am	6the sem (core-14)	15	12	92%	WHATSAPP GROUP	GOOGLE MEET	SATISFACTORY	

				12.30-1.30 am	6the sem (D.S.E-3)	15	11	85%	WHATSAPP GROUP	GOOGLE MEET	SATISFACTORY	
			17-06-21	9.30-10.30 am	1stsem (core-1)	15	9	90%	WHATSAPP GROUP	GOOGLE MEET	SATISFACTORY	
				10.30-11.30 am	4th sem (core-8)	16	9	82%	WHATSAPP GROUP	GOOGLE MEET	SATISFACTORY	
				11.30-12.30 am	6the sem (core-13)	15	11	70%	WHATSAPP GROUP	GOOGLE MEET	SATISFACTORY	
				12.30-1.30 am	6the sem (D.S.E-4)	15	11	85%	WHATSAPP GROUP	GOOGLE MEET	SATISFACTORY	
			18-06-21	9.30-10.30 am	4th sem (core-9)	16	9	82%	WHATSAPP GROUP	GOOGLE MEET	SATISFACTORY	
				11.30-12.30 am	4the sem (core-10)	16	8	73%	WHATSAPP GROUP	GOOGLE MEET	SATISFACTORY	
				1.30-2.30 am	4th sem (G.E-4)	48	32	75%	WHATSAPP GROUP	GOOGLE MEET	SATISFACTORY	
			19-06-21	9.30-10.30 am	1stsem (core-2)	15	9	90%	WHATSAPP GROUP	GOOGLE MEET	SATISFACTORY	
				11.30-12.30 am	6the sem (core-14)	15	11	70%	WHATSAPP GROUP	GOOGLE MEET	SATISFACTORY	
				12.30-1.30 am	6the sem (D.S.E-3)	15	12	92%	WHATSAPP GROUP	GOOGLE MEET	SATISFACTORY	
			21-06-21	9.30-10.30 am	6the sem (core-13)	15	12	92%	WHATSAPP GROUP	GOOGLE MEET	SATISFACTORY	
				11.30-12.30 am	4th sem (core-8)	16	9	82%	WHATSAPP GROUP	GOOGLE MEET	SATISFACTORY	
				1.30-2.30 am	4th sem (G.E-4)	48	33	75%	WHATSAPP GROUP	GOOGLE MEET	SATISFACTORY	

MIS FORMAT FOR ONLINE CLASSES IN DEGREE COLLEGES UNDER RDE,BERHAMPUR ,HE,ODISHA

Name & Address of the college: Ramajee Mahavidyalya Bhismagiri, Ganjam, Odisha

Sl.No	NAME OF THE TEACHER	SUBJECT	TEACHER WISE	DATE WISE	SEMESTER	STRENGTH	ITS ATT	MODE OF T	PLAT FROM USED	LINK	TOPICS COVERED	PRINCIPAL REMARK
1	SRI NARAYAN BISWAS	CHEMISTRY	NARAYAN BIS	22-06-21	1stsem (CORE1)	15	9	WHATSAPP	GOOGLE MEET	https://meet.google.com/atomic-structure	atomic structure	
					6the sem (core-13)	15	12	WHATSAPP	GOOGLE MEET	https://meet.google.com/organo-metallic-compound-1	organo metallic compound -1	
			NARAYAN BIS	23-06-21	4th sem (core-10)	16	9	WHATSAPP	GOOGLE MEET	https://meet.google.com/conductance-1	conductance 1	
					6the sem (D.S.E-3)	15	12	WHATSAPP	GOOGLE MEET	https://meet.google.com/inorganic-gases	inorganic gases	
				24-06-21	1stsem (core-1)	15	9	WHATSAPP	GOOGLE MEET	https://meet.google.com/atomic-structure	atomic structure	
					6the sem (D.S.E-3)	15	11	WHATSAPP	GOOGLE MEET	https://meet.google.com/inorganic-gases	inorganic gases	
			NARAYAN BIS	25-06-21	4th sem (core-9)	16	9	WHATSAPP	GOOGLE MEET	https://meet.google.com/aliphatic-amine	aliphatic amine	
					4th sem (core-10)	16	8	WHATSAPP	GOOGLE MEET	https://meet.google.com/conductance-1	conductance 1	
				26-06-21	1stsem (core-2)	15	9	WHATSAPP	GOOGLE MEET	https://meet.google.com/gases-state	gases state	
					6the sem (D.S.E-3)	15	12	WHATSAPP	GOOGLE MEET	https://meet.google.com/inorganic-gases	inorganic gases	
			NARAYAN BIS	28-06-21	6the sem (core-13)	15	12	WHATSAPP	GOOGLE MEET	https://meet.google.com/organo-metallic-compound-1	organo metallic compound -1	
					4th sem (G.E-4)	16	12	WHATSAPP	GOOGLE MEET	https://meet.google.com/thermodynamics	thermodynamics	
				29-06-21	1stsem (core-1)	8	6	WHATSAPP	GOOGLE MEET	https://meet.google.com/atomic-structure	atomic structure	
			NARAYAN BISWASRAY		4th sem (core-9)	11	9	WHATSAPP	GOOGLE MEET	https://meet.google.com/aliphatic-amine	aliphatic amine	
					6the sem (D.S.E-4)	13	11	WHATSAPP	GOOGLE MEET	https://meet.google.com/to-be-discuss-about-project-work-on-fermentation	to be discuss about project work on fermentation	
					6the sem (core-14)	13	12	WHATSAPP	GOOGLE MEET	https://meet.google.com/organic-spectroscopic	organic spectroscopic	
			NARAYAN BIS	30-06-21	4th sem (core-10)	11	9	WHATSAPP	GOOGLE MEET	https://meet.google.com/conductance-1	conductance 1	
					6the sem (D.S.E-3)	13	12	WHATSAPP	GOOGLE MEET	https://meet.google.com/inorganic-gases	inorganic gases	

Sl.No	NAME OF THE TEACHER	SUBJECT	DATE	TIME	SEMESTER	STRENGTH	ITS ATT	% OF ATTEN	MODE OF TRANSMIS	PLAT FROM USED	TEACHER VIEW	PRINCIPAL REMARK
1	SRI.RAGHUNATHA NAY	HISTORY	6-Mar-21	9.30-10.30 am	1stsem (core-1)	23	20	85%	WHATSAPP GROUP	GOOGLE MEET	SATISFACTORY	
				10.30-11.30 am	4th sem (core-9)	16	9	73%	WHATSAPP GROUP	GOOGLE MEET	SATISFACTORY	
2	SMT. SASMITA PRADHA	HISTORY	6-Mar-21	1.30-2.30 am	6the sem (core-13)	28	22	76%	WHATSAPP GROUP	GOOGLE MEET	SATISFACTORY	
1	SRI.RAGHUNATHA NAY	HISTORY	6-Apr-21	9.30-10.30 am	4th sem (core-9)	16	8	50%	WHATSAPP GROUP	GOOGLE MEET	SATISFACTORY	
2	SMT. SASMITA PRADHA	HISTORY	6-Apr-21	11.30-12.30 am	4the sem (core-10)	16	9	62%	WHATSAPP GROUP	GOOGLE MEET	SATISFACTORY	
				1.30-2.30 am	4th sem (core-8)	16	8	50%	WHATSAPP GROUP	GOOGLE MEET	SATISFACTORY	
1	SRI.RAGHUNATHA NAY	HISTORY	6-May-21	9.30-10.30 am	1stsem (core-2)	23	18	76%	WHATSAPP GROUP	GOOGLE MEET	SATISFACTORY	
				11.30-12.30 am	6the sem (core-14)	28	22	76%	WHATSAPP GROUP	GOOGLE MEET	SATISFACTORY	
2	SMT. SASMITA PRADHA	HISTORY	6-May-21	12.30-1.30 am	6the sem (D.S.E-3)	28	22	76%	WHATSAPP GROUP	GOOGLE MEET	SATISFACTORY	
1	SRI.RAGHUNATHA NAY	HISTORY	6-Jul-21	9.30-10.30 am	6the sem (core-13)	28	21	75%	WHATSAPP GROUP	GOOGLE MEET	SATISFACTORY	

				11.30-12.30 am	4th sem (core-8)	16	9	73%	WHATSAPP GROUP	GOOGLE MEET	SATISFACTORY	
2	SMT. SASMITA PRADHA	HISTORY	6-Jul-21	1.30-2.30 am	4th sem (G.E-4)	17	12	76%	WHATSAPP GROUP	GOOGLE MEET	SATISFACTORY	
1	SRI.RAGHUNATHA NAY	HISTORY	6-Aug-21	9.30-10.30 am	6the sem (D.S.E-3)	28	22	76%	WHATSAPP GROUP	GOOGLE MEET	SATISFACTORY	
				10.30-11.30 am	4th sem (core-9)	16	12	70%	WHATSAPP GROUP	GOOGLE MEET	SATISFACTORY	
2	SMT. SASMITA PRADHA	HISTORY	6-Aug-21	11.30-12.30 am	6the sem (D.S.E-4)	28	21	85%	WHATSAPP GROUP	GOOGLE MEET	SATISFACTORY	
				1.30-2.30 am	6the sem (core-14)	28	21	75%	WHATSAPP GROUP	GOOGLE MEET	SATISFACTORY	
1	SRI.RAGHUNATHA NAY	HISTORY	6-Sep-21	9.30-10.30 am	4the sem (core-10)	16	12	70%	WHATSAPP GROUP	GOOGLE MEET	SATISFACTORY	
				1.30-2.30 am	6the sem (D.S.E-3)	28	20	92%	WHATSAPP GROUP	GOOGLE MEET	SATISFACTORY	
2	SMT. SASMITA PRADHA	HISTORY	6-Nov-21	9.30-10.30 am	4th sem (core-9)	16	12	70%	WHATSAPP GROUP	GOOGLE MEET	SATISFACTORY	
				11.30-12.30 am	4the sem (core-10)	16	13	72%	WHATSAPP GROUP	GOOGLE MEET	SATISFACTORY	
1	SRI.RAGHUNATHA NAY	HISTORY	6-Nov-21	1.30-2.30 am	4th sem (G.E-4)	17	15	75%	WHATSAPP GROUP	GOOGLE MEET	SATISFACTORY	
			6-Dec-21	9.30-10.30 am	1stsem (core-2)	23	20	87%	WHATSAPP GROUP	GOOGLE MEET	SATISFACTORY	
				11.30-12.30 am	6the sem (core-14)	28	22	76%	WHATSAPP GROUP	GOOGLE MEET	SATISFACTORY	
1	SRI.RAGHUNATHA NAY	HISTORY	6-Dec-21	12.30-1.30 am	6the sem (D.S.E-3)	28	23	78%	WHATSAPP GROUP	GOOGLE MEET	SATISFACTORY	
2	SMT. SASMITA PRADHA	HISTORY	17-06-21	9.30-10.30 am	1stsem (core-1)	23	20	87%	WHATSAPP GROUP	GOOGLE MEET	SATISFACTORY	
				10.30-11.30 am	4th sem (core-8)	16	15	94%	WHATSAPP GROUP	GOOGLE MEET	SATISFACTORY	
1	SRI.RAGHUNATHA NAY	HISTORY	17-06-21	11.30-12.30 am	6the sem (core-13)	28	20	87%	WHATSAPP GROUP	GOOGLE MEET	SATISFACTORY	
				12.30-1.30 am	6the sem (D.S.E-4)	28	20	87%	WHATSAPP GROUP	GOOGLE MEET	SATISFACTORY	
1	SRI.RAGHUNATHA NAY	HISTORY	18-06-21	9.30-10.30 am	4th sem (core-9)	16	15	94%	WHATSAPP GROUP	GOOGLE MEET	SATISFACTORY	
				11.30-12.30 am	4the sem (core-10)	16	15	94%	WHATSAPP GROUP	GOOGLE MEET	SATISFACTORY	
2	SMT. SASMITA PRADHA	HISTORY	18-06-21	1.30-2.30 am	4th sem (G.E-4)	17	15	82%	WHATSAPP GROUP	GOOGLE MEET	SATISFACTORY	
1	SRI.RAGHUNATHA NAY	HISTORY	19-06-21	9.30-10.30 am	1stsem (core-2)	23	20	87%	WHATSAPP GROUP	GOOGLE MEET	SATISFACTORY	
				11.30-12.30 am	6the sem (core-14)	28	22	76%	WHATSAPP GROUP	GOOGLE MEET	SATISFACTORY	
2	SMT. SASMITA PRADHA	HISTORY	19-06-21	12.30-1.30 am	6the sem (D.S.E-3)	28	21	74%	WHATSAPP GROUP	GOOGLE MEET	SATISFACTORY	
1	SRI.RAGHUNATHA NAY	HISTORY	21-06-21	9.30-10.30 am	6the sem (core-13)	28	20	82%	WHATSAPP GROUP	GOOGLE MEET	SATISFACTORY	
				11.30-12.30 am	4th sem (core-8)	16	14	90%	WHATSAPP GROUP	GOOGLE MEET	SATISFACTORY	
1	SRI.RAGHUNATHA NAY	HISTORY	21-06-21	1.30-2.30 am	4th sem (G.E-4)	17	15	92%	WHATSAPP GROUP	GOOGLE MEET	SATISFACTORY	

MIS FORMAT FOR ONLINE CLASSES IN DEGREE COLLEGES UNDER RDE,BERHAMPUR ,HE,ODISHA

Name & Address of the college: Ramajee Mahavidyalya Bismagiri, Ganjam, Odisha

Sl.No	NAME OF THE TEACHER	SUBJECT	TEACHER WISE	DATE WISE	SEMESTER	STRENGTH	ITS ATT	MODE OF T	PLAT FROM USED	GO LINK	TOPICS COVERED	PRINCIPAL REMARK
2	SMT. SASMITA PRADHA	HISTORY	SASMITA PRA	22-06-21	4the sem	16	9	WHATSAPP	GOOGLE MEET	https://meet.google.com/define-gupta-society	define gupta society	
1	SRI.RAGHUNATHA NAY	HISTORY	.RAGHUNATH	23-06-21	4the sem	16	12	WHATSAPP	GOOGLE MEET	https://meet.google.com/ancient-greek-tradition	ancient greek tradition	
					6the sem	28	14	WHATSAPP	GOOGLE MEET	https://meet.google.com/define-flok-art	define flok art	
1	SRI.RAGHUNATHA NAY	HISTORY	.RAGHUNATH	24-06-21	1stsem	23	12	WHATSAPP	GOOGLE MEET	https://meet.google.com/paliolithic-clture	paliolithic clture	
					4the sem	16	13	WHATSAPP	GOOGLE MEET	https://meet.google.com/raise-of-morden-science	raise of morden science	
2	SMT. SASMITA PRADHA	HISTORY	SASMITA PRA	24-06-21	1stsem	23	15	WHATSAPP	GOOGLE MEET	https://meet.google.com/define-food-production	define food production	
1	SRI.RAGHUNATHA NAY	HISTORY	.RAGHUNATH	25-06-21	4the sem	16	9	WHATSAPP	GOOGLE MEET	https://meet.google.com/mughal-Rule	mughal Rule	
2	SMT. SASMITA PRADHA	HISTORY	SASMITA PRA	25-06-21	4the sem	16	12	WHATSAPP	GOOGLE MEET	https://meet.google.com/revlot-of-1857	revlot of 1857	
2	SMT. SASMITA PRADHA	HISTORY	SASMITA PRA	26-06-21	1stsem	23	18	WHATSAPP	GOOGLE MEET	https://meet.google.com/development-of-agriculture	development of agriculture	
1	SRI.RAGHUNATHA NAY	HISTORY	.RAGHUNATH	28-06-21	4the sem	16	12	WHATSAPP	GOOGLE MEET		impact of morden science	
2	SMT. SASMITA PRADHA	HISTORY	SASMITA PRA	28-06-21	4the sem	16	12	WHATSAPP	GOOGLE MEET	https://meet.google.com/saniasi-reblion	saniasi reblion	
2	SMT. SASMITA PRADHA	HISTORY	SASMITA PRA	28-06-21	6the sem	28	18	WHATSAPP	GOOGLE MEET	https://meet.google.com/arya-samaj	arya samaj	
2	SMT. SASMITA PRADHA	HISTORY	SASMITA PRA	29-06-21	1stsem	23	18	WHATSAPP	GOOGLE MEET	https://meet.google.com/maurain-empire	maurain empire	
1	SRI.RAGHUNATHA NAY	HISTORY	.RAGHUNATH	30-06-21	6the sem	28	14	WHATSAPP	GOOGLE MEET	https://meet.google.com/define-flock-dance	define flock dance	

Name & Address of the college: Ramajee Mahavidyalya Bhismagiri, Ganjam, Odisha												
Sl.No	NAME OF THE TEACHER	SUBJECT	DATE	TIME	SEMESTER	STRENGTH	ATS ATT	% OF ATTEN	MODE OF TRANSMI	PLAT FROM USED	TEACHER VIEW	PRINCIPAL REMARK
1	SRI RANJIT KU.SETHI	PHYSICS	6-Mar-21	9.30-10.30 am	1stsem (core-1)	8	5	70%	WHATSAPP GROUP	GOOGLE MEET	SATISFACTORY	
				10.30-11.30 am	4th sem (core-9)	11	9	88%	WHATSAPP GROUP	GOOGLE MEET	SATISFACTORY	
				11.30-12.30 am	6the sem (core-14)	16	10	66%	WHATSAPP GROUP	GOOGLE MEET	SATISFACTORY	
			6-Apr-21	9.30-10.30 am	4th sem (core-9)	11	8	85%	WHATSAPP GROUP	GOOGLE MEET	SATISFACTORY	
				11.30-12.30 am	4the sem (core-10)	11	7	83%	WHATSAPP GROUP	GOOGLE MEET	SATISFACTORY	
				1.30-2.30 am	4th sem (G.E-4)	11	6	60%	WHATSAPP GROUP	GOOGLE MEET	SATISFACTORY	
			6-May-21	9.30-10.30 am	1stsem (core-2)	8	7	92%	WHATSAPP GROUP	GOOGLE MEET	SATISFACTORY	
				11.30-12.30 am	6the sem (core-14)	16	12	80%	WHATSAPP GROUP	GOOGLE MEET	SATISFACTORY	
				12.30-1.30 am	6the sem (D.S.E-3)	16	13	88%	WHATSAPP GROUP	GOOGLE MEET	SATISFACTORY	
			6-Jul-21	9.30-10.30 am	6the sem (core-13)	16	10	62%	WHATSAPP GROUP	GOOGLE MEET	SATISFACTORY	
				11.30-12.30 am	4th sem (core-8)	11	10	90%	WHATSAPP GROUP	GOOGLE MEET	SATISFACTORY	
				1.30-2.30 am	4th sem (G.E-4)	11	7	70%	WHATSAPP GROUP	GOOGLE MEET	SATISFACTORY	
			6-Aug-21	9.30-10.30 am	6tsem (REGULAR)	5	3	60%	WHATSAPP GROUP	GOOGLE MEET	SATISFACTORY	
				10.30-11.30 am	4th sem (core-9)	8	6	80%	WHATSAPP GROUP	GOOGLE MEET	SATISFACTORY	
				11.30-12.30 am	6the sem (D.S.E-4)	16	12	80%	WHATSAPP GROUP	GOOGLE MEET	SATISFACTORY	
			6-Sep-21	1.30-2.30 am	6the sem (core-14)	16	10	66%	WHATSAPP GROUP	GOOGLE MEET	SATISFACTORY	
				9.30-10.30 am	4the sem (core-10)	11	9	88%	WHATSAPP GROUP	GOOGLE MEET	SATISFACTORY	
				1.30-2.30 am	6the sem (D.S.E-3)	16	12	80%	WHATSAPP GROUP	GOOGLE MEET	SATISFACTORY	
			6-Nov-21	9.30-10.30 am	4th sem (core-9)	11	8	85%	WHATSAPP GROUP	GOOGLE MEET	SATISFACTORY	
				11.30-12.30 am	4the sem (core-10)	11	9	88%	WHATSAPP GROUP	GOOGLE MEET	SATISFACTORY	
				9.30-10.30 am	1stsem (core-2)	8	6	80%	WHATSAPP GROUP	GOOGLE MEET	SATISFACTORY	
			6-Dec-21	11.30-12.30 am	6the sem (core-14)	16	10	62%	WHATSAPP GROUP	GOOGLE MEET	SATISFACTORY	
				12.30-1.30 am	6the sem (D.S.E-3)	16	11	85%	WHATSAPP GROUP	GOOGLE MEET	SATISFACTORY	
				9.30-10.30 am	1stsem (core-1)	8	7	92%	WHATSAPP GROUP	GOOGLE MEET	SATISFACTORY	
			17-06-21	10.30-11.30 am	4th sem (core-8)	11	10	90%	WHATSAPP GROUP	GOOGLE MEET	SATISFACTORY	
				11.30-12.30 am	6the sem (core-13)	16	11	85%	WHATSAPP GROUP	GOOGLE MEET	SATISFACTORY	
				12.30-1.30 am	6the sem (D.S.E-4)	16	9	70%	WHATSAPP GROUP	GOOGLE MEET	SATISFACTORY	
			18-06-21	9.30-10.30 am	4th sem (core-9)	11	8	85%	WHATSAPP GROUP	GOOGLE MEET	SATISFACTORY	
				11.30-12.30 am	4the sem (core-10)	11	7	70%	WHATSAPP GROUP	GOOGLE MEET	SATISFACTORY	
				1.30-2.30 am	4th sem (G.E-4)	11	9	88%	WHATSAPP GROUP	GOOGLE MEET	SATISFACTORY	
			19-06-21	9.30-10.30 am	1stsem (core-2)	8	6	80%	WHATSAPP GROUP	GOOGLE MEET	SATISFACTORY	
				11.30-12.30 am	6the sem (core-14)	16	13	88%	WHATSAPP GROUP	GOOGLE MEET	SATISFACTORY	
				12.30-1.30 am	6the sem (D.S.E-3)	16	12	80%	WHATSAPP GROUP	GOOGLE MEET	SATISFACTORY	
			21-06-21	9.30-10.30 am	6the sem (core-13)	16	12	80%	WHATSAPP GROUP	GOOGLE MEET	SATISFACTORY	
				11.30-12.30 am	4th sem (core-8)	11	9	88%	WHATSAPP GROUP	GOOGLE MEET	SATISFACTORY	
				1.30-2.30 am	4th sem (G.E-4)	11	8	85%	WHATSAPP GROUP	GOOGLE MEET	SATISFACTORY	
	NAME OF THE TEACHER	SUBJECT	TEACHER WISE	DATE WISE	SEMESTER	STRENGTH	ATS ATT	MODE OF T	PLAT FROM USED G	LINK	TOPICS COVERED	PRINCIPAL REMARK
	SRI RANJIT KU.SETHI	PHYSICS	SRI RANJIT KU	22-06-21	1stsem (CORE1)	8	4	WHATSAPP	GOOGLE MEET	https://meet.google.com/...	Plank constant	
Sl.No					6the sem (core-13)	16	10	WHATSAPP	GOOGLE MEET	https://meet.google.com/...	Scale in Physics	
1			SRI RANJIT KU	23-06-21	4the sem (core-10)	11	9	WHATSAPP	GOOGLE MEET	https://meet.google.com/...	Planks computetation	
					6the sem (D.S.E-3)	16	12	WHATSAPP	GOOGLE MEET	https://meet.google.com/...	1D,2D,3D	
				24-06-21	1stsem (core-1)	8	5	WHATSAPP	GOOGLE MEET	https://meet.google.com/...	Idia of contenew	

					6the sem (D.S.E-3)	16	12	WHATSAPP	GOOGLE MEET	https://meet.google.com/Spectra	Spectra	
			SRI RANJIT K	25-06-21	4th sem (core-9)	11	9	WHATSAPP	GOOGLE MEET	https://meet.google.com/Mobility	Mobility	
					4th sem (core-10)	11	9	WHATSAPP	GOOGLE MEET	https://meet.google.com/Atom	Atom and Observation	
				26-06-21	1stsem (core-2)	8	5	WHATSAPP	GOOGLE MEET	https://meet.google.com/Plotting	Plotting of Function	
					6the sem (D.S.E-3)	16	13	WHATSAPP	GOOGLE MEET	https://meet.google.com/Spectra	Spectra Hydro	
			SRI RANJIT K	28-06-21	6the sem (core-13)	16	9	WHATSAPP	GOOGLE MEET	https://meet.google.com/Nono	Nono wire	
					4th sem (G.E-4)	11	8	WHATSAPP	GOOGLE MEET	https://meet.google.com/PN	PN Junction	
				29-06-21	1stsem (core-1)	8	4	WHATSAPP	GOOGLE MEET	https://meet.google.com/Tailyer	Tailyer series	
			SRI RANJIT KU.SETHI		4th sem (core-9)	11	9	WHATSAPP	GOOGLE MEET	https://meet.google.com/Drift	Drift Velocity	
					6the sem (D.S.E-4)	16	11	WHATSAPP	GOOGLE MEET	https://meet.google.com/Gamma	Gamma ray	
					6the sem (core-14)	16	14	WHATSAPP	GOOGLE MEET	https://meet.google.com/Band	Band Structure	
			SRI RANJIT K	30-06-21	4th sem (core-10)	11	8	WHATSAPP	GOOGLE MEET	https://meet.google.com/State	State and Dynamics	
	NAME OF THE TEACHER	SUBJECT	DATE	TIME	SEMESTER	STRENGTH	NTS ATT	% OF ATTEN	MODE OF TRANSMISSION	PLAT FROM USED	TEACHER VIEW	PRINCIPAL REMARK
	SRI NIHAR RANJAN KAI	POL.SCIENC	6-Mar-21	9.30-10.30 am	1stsem	27	22	85%	WHATSAPP GROUP	GOOGLE MEET	SATISFACTORY	
Sl.No				10.30-11.30 am	4th sem	34	25	73%	WHATSAPP GROUP	GOOGLE MEET	SATISFACTORY	
1	MISS ITIPRABHA	POL.SCIENC	6-Mar-21	1.30-2.30 am	6the sem	37	30	76%				
	MISS ITIPRABHA	POL.SCIENC	6-Apr-21	9.30-10.30 am	4th sem	34	17	50%	WHATSAPP GROUP	GOOGLE MEET	SATISFACTORY	
2			6-Apr-21	11.30-12.30 am	4the sem	34	19	62%	WHATSAPP GROUP	GOOGLE MEET	SATISFACTORY	
2	SRI NIHAR RANJAN KAI	POL.SCIENC	6-May-21	1.30-2.30 am	6the sem	37	18	50%	WHATSAPP GROUP	GOOGLE MEET	SATISFACTORY	
	MISS ITIPRABHA	POL.SCIENC	6-May-21	9.30-10.30 am	1stsem	27	22	85%	WHATSAPP GROUP	GOOGLE MEET	SATISFACTORY	
1	SRI NIHAR RANJAN KAI	POL.SCIENC	6-Jul-21	11.30-12.30 am	6the sem	37	18	50%	WHATSAPP GROUP	GOOGLE MEET	SATISFACTORY	
2				12.30-1.30 am	4the sem	34	19	62%	WHATSAPP GROUP	GOOGLE MEET	SATISFACTORY	
1	MISS ITIPRABHA	POL.SCIENC	6-Jul-21	9.30-10.30 am	6the sem	37	18	50%	WHATSAPP GROUP	GOOGLE MEET	SATISFACTORY	
				11.30-12.30 am	4the sem	34	19	62%	WHATSAPP GROUP	GOOGLE MEET	SATISFACTORY	
2	MISS ITIPRABHA	POL.SCIENC	6-Aug-21	1.30-2.30 am	1stsem	27	22	85%	WHATSAPP GROUP	GOOGLE MEET	SATISFACTORY	
	SRI NIHAR RANJAN KAI	POL.SCIENC	6-Nov-21	9.30-10.30 am	1stsem	27	22	85%	WHATSAPP GROUP	GOOGLE MEET	SATISFACTORY	
2				10.30-11.30 am	4the sem	34	19	62%	WHATSAPP GROUP	GOOGLE MEET	SATISFACTORY	
1	MISS ITIPRABHA	POL.SCIENC	6-Nov-21	11.30-12.30 am	6the sem	37	18	50%	WHATSAPP GROUP	GOOGLE MEET	SATISFACTORY	
				1.30-2.30 am	4the sem	34	19	62%	WHATSAPP GROUP	GOOGLE MEET	SATISFACTORY	
2	MISS ITIPRABHA	POL.SCIENC	6-Dec-21	9.30-10.30 am	1stsem	27	22	85%	WHATSAPP GROUP	GOOGLE MEET	SATISFACTORY	
				1.30-2.30 am	4th sem	34	25	73%	WHATSAPP GROUP	GOOGLE MEET	SATISFACTORY	
2	SRI NIHAR RANJAN KAI	POL.SCIENC	6-Dec-21	9.30-10.30 am	1stsem	27	22	85%	WHATSAPP GROUP	GOOGLE MEET	SATISFACTORY	
				11.30-12.30 am	4th sem	34	25	73%	WHATSAPP GROUP	GOOGLE MEET	SATISFACTORY	
1	MISS ITIPRABHA	POL.SCIENC	17-06-21	1.30-2.30 am	6the sem	37	30	76%	WHATSAPP GROUP	GOOGLE MEET	SATISFACTORY	
				9.30-10.30 am	4th sem	34	17	50%	WHATSAPP GROUP	GOOGLE MEET	SATISFACTORY	
2	SRI NIHAR RANJAN KAI	POL.SCIENC	17-06-21	11.30-12.30 am	6the sem	37	30	76%	WHATSAPP GROUP	GOOGLE MEET	SATISFACTORY	
				12.30-1.30 am	4th sem	34	17	50%	WHATSAPP GROUP	GOOGLE MEET	SATISFACTORY	
1	SRI NIHAR RANJAN KAI	POL.SCIENC	18-06-21	9.30-10.30 am	6the sem	37	30	76%	WHATSAPP GROUP	GOOGLE MEET	SATISFACTORY	
				10.30-11.30 am	4th sem	34	17	50%	WHATSAPP GROUP	GOOGLE MEET	SATISFACTORY	
1	MISS ITIPRABHA	POL.SCIENC	18-06-21	11.30-12.30 am	1stsem	27	22	85%	WHATSAPP GROUP	GOOGLE MEET	SATISFACTORY	
				12.30-1.30 am	4th sem	34	25	73%	WHATSAPP GROUP	GOOGLE MEET	SATISFACTORY	
2	SRI NIHAR RANJAN KAI	POL.SCIENC	19-06-21	9.30-10.30 am	6the sem	37	30	76%	WHATSAPP GROUP	GOOGLE MEET	SATISFACTORY	
				11.30-12.30 am	4th sem	34	17	50%	WHATSAPP GROUP	GOOGLE MEET	SATISFACTORY	
1	MISS ITIPRABHA	POL.SCIENC	19-06-21	1.30-2.30 am	1stsem	27	22	85%	WHATSAPP GROUP	GOOGLE MEET	SATISFACTORY	
	SRI NIHAR RANJAN KAI	POL.SCIENC	21-06-21	9.30-10.30 am	4th sem	34	25	73%	WHATSAPP GROUP	GOOGLE MEET	SATISFACTORY	
2				11.30-12.30 am	6the sem	37	30	76%	WHATSAPP GROUP	GOOGLE MEET	SATISFACTORY	

1	MISS ITIPRABHA	POL.SCIENC	21-06-21	12.30-1.30 am	4th sem	34	17	50%	WHATSAPP GROUP	GOOGLE MEET	SATISFACTORY	
MIS FORMAT FOR ONLINE CLASSES IN DEGREE COLLEGES UNDER RDE,BERHAMPUR ,HE,ODISHA												
2	Name & Address of the college: Ramajee Mahavidyalya Bhismagiri, Ganjam, Odisha											
	NAME OF THE TEACHER	SUBJECT	TEACHER WISE	DATE WISE	SEMESTER	STRENGTH	ITS ATT	MODE OF T	PLAT FROM USED	GO LINK	TOPICS COVERED	PRINCIPAL REMARK
	MISS ITIPRABHA	POL.SCIENC	ITIPRABHA	22-06-21	4the sem	34	25	WHATSAPP	GOOGLE MEET	https://meet.google.com/	Define imf	
Sl.No												
2	SRI NIHAR RANJAN KAI	POL.SCIENC	NIHAR RANJA	23-06-21	4the sem	34	28	WHATSAPP	GOOGLE MEET	https://meet.google.com/	electroal system	
					6the sem	37	34	WHATSAPP	GOOGLE MEET	https://meet.google.com/	vevekandan society	
1	SRI NIHAR RANJAN KAI	POL.SCIENC	NIHAR RANJA	24-06-21	1stsem	27	12	WHATSAPP	GOOGLE MEET	https://meet.google.com/	globalisation	
					4the sem	34	13	WHATSAPP	GOOGLE MEET	http://meet.google.com/	global issue	
1	MISS ITIPRABHA	POL.SCIENC	ITIPRABHA	24-06-21	1stsem	27	15	WHATSAPP	GOOGLE MEET	http://meet.google.com/	normative theory	
2	SRI NIHAR RANJAN KAI	POL.SCIENC	NIHAR RANJA	25-06-21	4the sem	34	20	WHATSAPP	GOOGLE MEET	http://meet.google.com/	global issue	
	MISS ITIPRABHA	POL.SCIENC	ITIPRABHA	25-06-21	4the sem	34	12	WHATSAPP	GOOGLE MEET	http://meet.google.com/	concept of buget	
1	MISS ITIPRABHA	POL.SCIENC	ITIPRABHA	26-06-21	1stsem	27	18	WHATSAPP	GOOGLE MEET	https://meet.google.com/	organs of government	
2	SRI NIHAR RANJAN KAI	POL.SCIENC	NIHAR RANJA	28-06-21	4the sem	34	12	WHATSAPP	GOOGLE MEET	https://meet.google.com/	civil society	
2	MISS ITIPRABHA	POL.SCIENC	ITIPRABHA	28-06-21	4the sem	34	12	WHATSAPP	GOOGLE MEET	https://meet.google.com/	good govt.	
1	SRI NIHAR RANJAN KAI	POL.SCIENC	NIHAR RANJA	28-06-21	6the sem	37	18	WHATSAPP	GOOGLE MEET	https://meet.google.com/	general election	
2	MISS ITIPRABHA	POL.SCIENC	ITIPRABHA	29-06-21	1stsem	34	18	WHATSAPP	GOOGLE MEET	https://meet.google.com/	libaral faminism	
1	SRI NIHAR RANJAN KAI	POL.SCIENC	NIHAR RANJA	30-06-21	6the sem	37	14	WHATSAPP	GOOGLE MEET	https://meet.google.com/	rousseau general life	
2					4the sem	34	19	WHATSAPP	GOOGLE MEET	https://meet.google.com/	theroies of faminism	
1	NAME OF THE TEACHER	SUBJECT	DATE	TIME	SEMESTER	STRENGTH	ITS ATT	% OF ATTEN	MODE OF TRANSMI	PLAT FROM USED	TEACHER VIEW	PRINCIPAL REMARK
	MISS KUMARI PRIYADA	EDUCATTIO	6-Mar-21	11.00-12.00	6th sem	41	10	24%	WATSHOP GROUP	GOOGLE MEET	SATISFACTORY	
Sl.No			6-Apr-21	12.00-1.00	4th sem	43	17	39%	WATSHOP GROUP	GOOGLE MEET	SATISFACTORY	
1			6-May-21	11.00-12.00	4th sem	43	18	41%	WATSHOP GROUP	GOOGLE MEET	SATISFACTORY	
			6-May-21	12.00-1.00	6th sem	41	12	29%	WATSHOP GROUP	GOOGLE MEET	SATISFACTORY	
			6-Jul-21	11.00-12.00	4th sem	43	15	34%	WATSHOP GROUP	GOOGLE MEET	SATISFACTORY	
			6-Jul-21	11.00-12.00	4th sem	43	14	32%	WATSHOP GROUP	GOOGLE MEET	SATISFACTORY	
			6-Sep-21	11.00-12.00	6th sem	41	9	21%	WATSHOP GROUP	GOOGLE MEET	SATISFACTORY	
			6-Sep-21	11.00-12.00	4th sem	43	15	34%	WATSHOP GROUP	GOOGLE MEET	SATISFACTORY	
			6-Nov-21	11.00-12.00	6th sem	41	11	26%	WATSHOP GROUP	GOOGLE MEET	SATISFACTORY	
			6-Nov-21	11.00-12.00	4th sem	43	12	27%	WATSHOP GROUP	GOOGLE MEET	SATISFACTORY	
			6-Dec-21	11.00-12.00	6th sem	41	12	29%	WATSHOP GROUP	GOOGLE MEET	SATISFACTORY	
			6-Dec-21	12.00-1.00	4th sem	43	13	30%	WATSHOP GROUP	GOOGLE MEET	SATISFACTORY	
			6-Dec-21	11.00-12.00	4th sem	41	14	31%	WATSHOP GROUP	GOOGLE MEET	SATISFACTORY	
			17-06-21	11.00-12.00	1st sem	43	12	32%	WATSHOP GROUP	GOOGLE MEET	SATISFACTORY	
			17-06-21	11.00-12.00	4th sem g.e	38	13	34%	WATSHOP GROUP	GOOGLE MEET	SATISFACTORY	
			17-06-21	11.00-12.00	4th sem	43	16	37%	WATSHOP GROUP	GOOGLE MEET	SATISFACTORY	
			18-06-21	11.00-12.00	6th sem	41	12	29%	WATSHOP GROUP	GOOGLE MEET	SATISFACTORY	
			18-06-21	12.00-1.00	4th sem	43	15	34%	WATSHOP GROUP	GOOGLE MEET	SATISFACTORY	
			18-06-21	11.00-12.00	6th sem	41	12	29%	WATSHOP GROUP	GOOGLE MEET	SATISFACTORY	
			19-06-21	11.00-12.00	6th sem	41	10	24%	WATSHOP GROUP	GOOGLE MEET	SATISFACTORY	
			19-06-21	12.00-1.00	1st sem	43	17	39%	WATSHOP GROUP	GOOGLE MEET	SATISFACTORY	
			19-06-21	11.00-12.00	4th sem	43	18	41%	WATSHOP GROUP	GOOGLE MEET	SATISFACTORY	
			21-06-21	12.00-1.00	6th sem	41	12	29%	WATSHOP GROUP	GOOGLE MEET	SATISFACTORY	
			21-06-21	11.00-12.00	1st sem	43	15	34%	WATSHOP GROUP	GOOGLE MEET	SATISFACTORY	

			21-06-21	11.00-12.00	4th sem	43	14	32%	WATSHOP GROUP	GOOGLE MEET	SATISFACTORY	
			21-06-21	11.00-12.00	6th sem	41	9	21%	WATSHOP GROUP	GOOGLE MEET	SATISFACTORY	
MIS FORMAT FOR ONLINE CLASSES IN DEGREE COLLEGES UNDER RDE,BERHAMPUR ,HE,ODISHA												
Name & Address of the college: Ramajee Mahavidyalya Bhismagiri, Ganjam, Odisha												
	NAME OF THE TEACHER	SUBJECT	TEACHER WISE	DATE WISE	SEMESTER	STRENGTH	NTS ATT	MODE OF T	PLAT FROM USED G	LINK	TOPICS COVERED	PRINCIPAL REMARK
	MISS KUMARI PRIYADA	EDUCATTIO	KUMARI PRIY	22-06-21	6th sem	41	12	WHATSAPP	GOOGLE MEET	https://meet.google.com/...	purpose of Distance education concept of mapping	
Sl.No			KUMARI PRIY	23-06-21	6th sem	41	10	WHATSAPP	GOOGLE MEET	https://meet.google.com/...	personal contact interview	
1			KUMARI PRIY	24-06-21	1st sem	43	17	WHATSAPP	GOOGLE MEET	https://meet.google.com/...	prgmatism	
			KUMARI PRIY	25-06-21	4th sem	43	18	WHATSAPP	GOOGLE MEET	https://meet.google.com/...	prinipal of sim observation	
			KUMARI PRIY	26-06-21	6th sem	41	12	WHATSAPP	GOOGLE MEET	https://meet.google.com/...	sankhy concept	
			KUMARI PRIY	28-06-21	1st sem	43	15	WHATSAPP	GOOGLE MEET	https://meet.google.com/...	trail and error	
			KUMARI PRIY	29-06-21	4th sem	43	14	WHATSAPP	GOOGLE MEET	https://meet.google.com/...	assignment project	
			KUMARI PRIY	30-06-21	6th sem	41	9	WHATSAPP	GOOGLE MEET	https://meet.google.com/...	check the list of pragmmatism	
MIS FORMAT FOR ONLINE CLASSES IN DEGREE COLLEGES UNDER RDE,BERHAMPUR ,HE,ODISHA												
Name & Address of the college: Ramajee Mahavidyalya Bhismagiri, Ganjam, Odisha												
	NAME OF THE TEACHER	SUBJECT	DATE	TIME	SEMESTER	STRENGTH	NTS ATT	% OF ATTEN	MODE OF TRANSMIS	PLAT FROM USED	TEACHER VIEW	PRINCIPAL REMARK
	SMT.NUTAN DASS	ECONOMIC	6-Mar-21	9.30-10.30 am	1stsem	13	6	55%	WHATSAPP GROUP	GOOGLE MEET	SATISFACTORY	
Sl.No				10.30-11.30 am	4th sem	13	6	55%	WHATSAPP GROUP	GOOGLE MEET	SATISFACTORY	
1				11.30-12.30 am	6the sem	11	8	75%	WHATSAPP GROUP	GOOGLE MEET	SATISFACTORY	
			6-Apr-21	9.30-10.30 am	1stsem	13	6	55%	WHATSAPP GROUP	GOOGLE MEET	SATISFACTORY	
				10.30-11.30 am	4th sem	13	7	69%	WHATSAPP GROUP	GOOGLE MEET	SATISFACTORY	
				11.30-12.30 am	6the sem	11	7	70%	WHATSAPP GROUP	GOOGLE MEET	SATISFACTORY	
			6-May-21	9.30-10.30 am	1stsem	13	6	69%	WHATSAPP GROUP	GOOGLE MEET	SATISFACTORY	
				10.30-11.30 am	4th sem	13	6	55%	WHATSAPP GROUP	GOOGLE MEET	SATISFACTORY	
				11.30-12.30 am	6the sem	11	8	62%	WHATSAPP GROUP	GOOGLE MEET	SATISFACTORY	
			6-Aug-21	9.30-10.30 am	1stsem	13	5	45%	WHATSAPP GROUP	GOOGLE MEET	SATISFACTORY	
				10.30-11.30 am	4th sem	13	6	55%	WHATSAPP GROUP	GOOGLE MEET	SATISFACTORY	
				11.30-12.30 am	6the sem	11	8	72%	WHATSAPP GROUP	GOOGLE MEET	SATISFACTORY	
			6-Sep-21	9.30-10.30 am	1stsem	35	15	55%	WHATSAPP GROUP	GOOGLE MEET	SATISFACTORY	
				10.30-11.30 am	4th sem	13	7	65%	WHATSAPP GROUP	GOOGLE MEET	SATISFACTORY	
				11.30-12.30 am	6the sem	11	7	75%	WHATSAPP GROUP	GOOGLE MEET	SATISFACTORY	
			6-Nov-21	9.30-10.30 am	1stsem	13	6	69%	WHATSAPP GROUP	GOOGLE MEET	SATISFACTORY	
				10.30-11.30 am	4th sem	13	7	72%	WHATSAPP GROUP	GOOGLE MEET	SATISFACTORY	
				11.30-12.30 am	6the sem	11	6	62%	WHATSAPP GROUP	GOOGLE MEET	SATISFACTORY	
			6-Dec-21	9.30-10.30 am	1stsem	13	8	75%	WHATSAPP GROUP	GOOGLE MEET	SATISFACTORY	
				10.30-11.30 am	4th sem	13	6	46%	WHATSAPP GROUP	GOOGLE MEET	SATISFACTORY	
				11.30-12.30 am	6the sem	11	6	55%	WHATSAPP GROUP	GOOGLE MEET	SATISFACTORY	
			17-06-21	9.30-10.30 am	1stsem	13	8	61%	WHATSAPP GROUP	GOOGLE MEET	SATISFACTORY	
				10.30-11.30 am	4th sem	13	6	55%	WHATSAPP GROUP	GOOGLE MEET	SATISFACTORY	
				11.30-12.30 am	6the sem	11	7	55%	WHATSAPP GROUP	GOOGLE MEET	SATISFACTORY	
			18-06-21	9.30-10.30 am	1stsem	13	7	55%	WHATSAPP GROUP	GOOGLE MEET	SATISFACTORY	
				10.30-11.30 am	4th sem	13	8	61%	WHATSAPP GROUP	GOOGLE MEET	SATISFACTORY	
				11.30-12.30 am	6the sem	11	6	55%	WHATSAPP GROUP	GOOGLE MEET	SATISFACTORY	
			19-06-21	9.30-10.30 am	1stsem	13	7	55%	WHATSAPP GROUP	GOOGLE MEET	SATISFACTORY	
				10.30-11.30 am	4th sem	13	8	61%	WHATSAPP GROUP	GOOGLE MEET	SATISFACTORY	
				11.30-12.30 am	6the sem	11	6	55%	WHATSAPP GROUP	GOOGLE MEET	SATISFACTORY	

			21-06-21	9.30-10.30 am	1stsem	13	7	55%	WHATSAPP GROUP	GOOGLE MEET	SATISFACTORY	
				10.30-11.30 am	4th sem	13	8	61%	WHATSAPP GROUP	GOOGLE MEET	SATISFACTORY	
				11.30-12.30 am	6th sem	11	6	55%	WHATSAPP GROUP	GOOGLE MEET	SATISFACTORY	
MIS FORMAT FOR ONLINE CLASSES IN DEGREE COLLEGES UNDER RDE,BERHAMPUR ,HE,ODISHA												
Name & Address of the college: Ramajee Mahavidyalya Bhismagiri, Ganjam, Odisha												
	NAME OF THE TEACHER	SUBJECT	TEACHER WISE	DATE WISE	SEMESTER	STRENGTH	NTS ATT	MODE OF T	PLAT FROM USED G	LINK	TOPICS COVERED	PRINCIPAL REMARK
	SMT.NUTAN DASS	ECONOMIC	NUTAN DASS	22-06-21	1stsem	35	15	WHATSAPP	GOOGLE MEET	https://meet.google.com/...	set, function	
Sl.No					6th sem	11	7	WHATSAPP	GOOGLE MEET	https://meet.google.com/...	central problems of economics	
1			NUTAN DASS	23-06-21	1stsem	13	6	WHATSAPP	GOOGLE MEET	https://meet.google.com/...	set, function	
					4th sem	13	7	WHATSAPP	GOOGLE MEET	https://meet.google.com/...	edgeworth box	
			NUTAN DASS	24-06-21	6th sem	11	6	WHATSAPP	GOOGLE MEET	https://meet.google.com/...	scope of economics	
					1stsem	13	8	WHATSAPP	GOOGLE MEET	https://meet.google.com/...	set, function	
			NUTAN DASS	25-06-21	4th sem	13	6	WHATSAPP	GOOGLE MEET	https://meet.google.com/...	edgeworth box	
					6th sem	11	7	WHATSAPP	GOOGLE MEET	https://meet.google.com/...	central problems of economics	
			NUTAN DASS	26-06-21	1stsem	13	7	WHATSAPP	GOOGLE MEET	https://meet.google.com/...	set, function	
					4th sem	13	8	WHATSAPP	GOOGLE MEET	https://meet.google.com/...	short run cost	
			NUTAN DASS	28-06-21	4th sem	13	8	WHATSAPP	GOOGLE MEET	https://meet.google.com/...	short run cost	
					6th sem	11	6	WHATSAPP	GOOGLE MEET	https://meet.google.com/...	central problems of economics	
			NUTAN DASS	29-06-21	1stsem	13	7	WHATSAPP	GOOGLE MEET	https://meet.google.com/...	set, function	
	SRI DEBADATTA PANDA	ODIA	DATE	TIME	SEMESTER	STRENGTH	NTS ATT	% OF ATTEN	MODE OF TRANSMI	PLAT FROM USED	TEACHER VIEW	PRINCIPAL REMARK
	SMT. RASMITA MEKUP	ODIA	6-Mar-21	9.30-10.30 am	1stsem	22	20	85%	WHATSAPP GROUP	GOOGLE MEET	SATISFACTORY	
1				10.30-11.30 am	4th sem	25	8	32%	WHATSAPP GROUP	GOOGLE MEET	SATISFACTORY	
2	SRI DEBADATTA PANDA	ODIA	6-Mar-21	1.30-2.30 am	6th sem	44	15	34%	WHATSAPP GROUP	GOOGLE MEET	SATISFACTORY	
	SMT. RASMITA MEKUP	ODIA	6-Apr-21	9.30-10.30 am	1stsem	22	11	50%	WHATSAPP GROUP	GOOGLE MEET	SATISFACTORY	
1	SRI DEBADATTA PANDA	ODIA	6-Apr-21	11.30-12.30 am	4th sem	25	8	32%	WHATSAPP GROUP	GOOGLE MEET	SATISFACTORY	
2				1.30-2.30 am	6th sem	44	15	34%	WHATSAPP GROUP	GOOGLE MEET	SATISFACTORY	
1	SMT. RASMITA MEKUP	ODIA	6-May-21	9.30-10.30 am	1stsem	22	18	76%	WHATSAPP GROUP	GOOGLE MEET	SATISFACTORY	
				11.30-12.30 am	4th sem	25	22	82%	WHATSAPP GROUP	GOOGLE MEET	SATISFACTORY	
2	SRI DEBADATTA PANDA	ODIA	6-May-21	12.30-1.30 am	6th sem	44	22	50%	WHATSAPP GROUP	GOOGLE MEET	SATISFACTORY	
	SMT. RASMITA MEKUP	ODIA	6-Jul-21	9.30-10.30 am	1stsem	23	21	75%	WHATSAPP GROUP	GOOGLE MEET	SATISFACTORY	
1				11.30-12.30 am	4th sem	25	9	73%	WHATSAPP GROUP	GOOGLE MEET	SATISFACTORY	
2	SRI DEBADATTA PANDA	ODIA	6-Jul-21	1.30-2.30 am	6th sem	44	12	76%	WHATSAPP GROUP	GOOGLE MEET	SATISFACTORY	
	SMT. RASMITA MEKUP	ODIA	6-Aug-21	9.30-10.30 am	1stsem	22	11	50%	WHATSAPP GROUP	GOOGLE MEET	SATISFACTORY	
1				10.30-11.30 am	4th sem	25	12	45%	WHATSAPP GROUP	GOOGLE MEET	SATISFACTORY	
2	SRI DEBADATTA PANDA	ODIA	6-Aug-21	11.30-12.30 am	6th sem	44	39	85%	WHATSAPP GROUP	GOOGLE MEET	SATISFACTORY	
				1.30-2.30 am	1stsem	22	21	90%	WHATSAPP GROUP	GOOGLE MEET	SATISFACTORY	
1	SMT. RASMITA MEKUP	ODIA	6-Sep-21	9.30-10.30 am	4th sem	25	20	70%	WHATSAPP GROUP	GOOGLE MEET	SATISFACTORY	
				1.30-2.30 am	6th sem	44	42	92%	WHATSAPP GROUP	GOOGLE MEET	SATISFACTORY	
2	SRI DEBADATTA PANDA	ODIA	6-Nov-21	9.30-10.30 am	1stsem	22	20	70%	WHATSAPP GROUP	GOOGLE MEET	SATISFACTORY	
				11.30-12.30 am	4th sem	25	21	72%	WHATSAPP GROUP	GOOGLE MEET	SATISFACTORY	
1	SMT. RASMITA MEKUP	ODIA	6-Nov-21	1.30-2.30 am	6th sem	44	40	75%	WHATSAPP GROUP	GOOGLE MEET	SATISFACTORY	
				6-Dec-21	9.30-10.30 am	22	20	87%	WHATSAPP GROUP	GOOGLE MEET	SATISFACTORY	
2				11.30-12.30 am	4th sem	25	22	76%	WHATSAPP GROUP	GOOGLE MEET	SATISFACTORY	
	SMT. RASMITA MEKUP	ODIA	6-Dec-21	12.30-1.30 am	6th sem	44	23	78%	WHATSAPP GROUP	GOOGLE MEET	SATISFACTORY	
	SRI DEBADATTA PANDA	ODIA	17-06-21	9.30-10.30 am	1stsem	23	20	87%	WHATSAPP GROUP	GOOGLE MEET	SATISFACTORY	
2				10.30-11.30 am	4th sem	25	15	94%	WHATSAPP GROUP	GOOGLE MEET	SATISFACTORY	

1	SMT. RASMITA MEKUP	ODIA	17-06-21	11.30-12.30 am	6the sem	44	22	50%	WHATSAPP GROUP	GOOGLE MEET	SATISFACTORY	
				12.30-1.30 am	1stsem	22	20	90%	WHATSAPP GROUP	GOOGLE MEET	SATISFACTORY	
2	SMT. RASMITA MEKUP	ODIA	18-06-21	9.30-10.30 am	4th sem	25	15	94%	WHATSAPP GROUP	GOOGLE MEET	SATISFACTORY	
				11.30-12.30 am	6the sem	44	25	65%	WHATSAPP GROUP	GOOGLE MEET	SATISFACTORY	
2	SRI DEBADATTA PANDA	ODIA	18-06-21	1.30-2.30 am	1stsem	22	15	69%	WHATSAPP GROUP	GOOGLE MEET	SATISFACTORY	
	SMT. RASMITA MEKUP	ODIA	19-06-21	9.30-10.30 am	4th sem	25	20	87%	WHATSAPP GROUP	GOOGLE MEET	SATISFACTORY	
1				11.30-12.30 am	6the sem	44	22	50%	WHATSAPP GROUP	GOOGLE MEET	SATISFACTORY	
2	SRI DEBADATTA PANDA	ODIA	19-06-21	12.30-1.30 am	1stsem	22	21	90%	WHATSAPP GROUP	GOOGLE MEET	SATISFACTORY	
	SMT. RASMITA MEKUP	ODIA	21-06-21	9.30-10.30 am	4th sem	25	20	82%	WHATSAPP GROUP	GOOGLE MEET	SATISFACTORY	
1				11.30-12.30 am	6the sem	44	22	50%	WHATSAPP GROUP	GOOGLE MEET	SATISFACTORY	
2	SMT. RASMITA MEKUP	ODIA	21-06-21	1.30-2.30 am	1stsem	22	15	75%	WHATSAPP GROUP	GOOGLE MEET	SATISFACTORY	

MIS FORMAT FOR ONLINE CLASSES IN DEGREE COLLEGES UNDER RDE,BERHAMPUR ,HE,ODISHA

2	Name & Address of the college: Ramajee Mahavidyalya Bhismagiri, Ganjam, Odisha											
	NAME OF THE TEACHER	SUBJECT	TEACHER WISE	DATE WISE	SEMESTER	STRENGTH	ATS ATT	MODE OF T	PLAT FROM USED G	LINK	TOPICS COVERED	PRINCIPAL REMARK
	SMT. RASMITA MEKUP	ODIA	RASMITA ME	22-06-21	4the sem	25	20	WHATSAPP	GOOGLE MEET	https://meet.google.com/lokagita	lokagita	
Sl.No												
2	SRI DEBADATTA PANDA	ODIA	DEBADATTA P	23-06-21	4the sem	25	28	WHATSAPP	GOOGLE MEET	https://meet.google.com/jagantatha	jagantatha dash	
					6the sem	44	34	WHATSAPP	GOOGLE MEET	https://meet.google.com/abdul	abdul kalam	
1	SRI DEBADATTA PANDA	ODIA	DEBADATTA P	24-06-21	1stsem	22	12	WHATSAPP	GOOGLE MEET	https://meet.google.com/bigayapana	bigayapana	
					4the sem	25	13	WHATSAPP	GOOGLE MEET	https://meet.google.com/jagantath	jagantath dash	
1	SMT. RASMITA MEKUP	ODIA	RASMITA ME	24-06-21	1stsem	22	15	WHATSAPP	GOOGLE MEET	https://meet.google.com/bigayapana	bigayapana	
2	SRI DEBADATTA PANDA	ODIA	DEBADATTA P	25-06-21	4the sem	25	20	WHATSAPP	GOOGLE MEET	https://meet.google.com/jagantath	jagantath dash	
	SMT. RASMITA MEKUP	ODIA	RASMITA ME	25-06-21	4the sem	25	12	WHATSAPP	GOOGLE MEET	https://meet.google.com/dtp	ntp sikha	
1	SMT. RASMITA MEKUP	ODIA	RASMITA ME	26-06-21	1stsem	22	18	WHATSAPP	GOOGLE MEET	https://meet.google.com/unicode	unicode madhymara dtp sikha	
2	SRI DEBADATTA PANDA	ODIA	DEBADATTA P	28-06-21	4the sem	25	12	WHATSAPP	GOOGLE MEET	https://meet.google.com/chaupadi	chaupadi	
2	SMT. RASMITA MEKUP	ODIA	RASMITA ME	28-06-21	4the sem	25	12	WHATSAPP	GOOGLE MEET	https://meet.google.com/chandhha	chandhha	
1	SRI DEBADATTA PANDA	ODIA	DEBADATTA P	28-06-21	6the sem	44	18	WHATSAPP	GOOGLE MEET	https://meet.google.com/ardhasath	ardhasath padhi odisha	
2	SMT. RASMITA MEKUP	ODIA	RASMITA ME	29-06-21	1stsem	22	18	WHATSAPP	GOOGLE MEET	https://meet.google.com/sarala	sarala shaitya	
1	SRI DEBADATTA PANDA	ODIA	DEBADATTA P	30-06-21	6the sem	44	14	WHATSAPP	GOOGLE MEET	https://meet.google.com/laxamana	laxamana nayak, pandulipi	
2	NAME OF THE TEACHER	SUBJECT	TEACHER WISE	DATE WISE	SEMESTER	STRENGTH	ATS ATT	MODE OF T	PLAT FROM USED G	LINK	TOPICS COVERED	PRINCIPAL REMARK
1	PRASANTA KUMAR PAN	BOTANY	03.06.2021	9.30-10.30	1ST SEM (CORE-1)	14	9	64.2857142	WHATSAPP	GOOGLE MEET	GOOD	
Sl.No		BOTANY		10.30-11.30	4th SEM(CORE-8)	12	8	66.6666666	WHATSAPP	GOOGLE MEET	GOOD	
1		BOTANY		11.30-12.30	6TH SEM (CORE-13)	15	10	66.6666666	WHATSAPP	GOOGLE MEET	GOOD	
		BOTANY		12.30-1.30	6TH SEM (D.S.E-4)	15	8	53.3333333	WHATSAPP	GOOGLE MEET	GOOD	
		BOTANY	04.06.2021	9.30-10.30	4th SEM(CORE-9)	12	4	33.3333333	WHATSAPP	GOOGLE MEET	GOOD	
		BOTANY		11.30-12.30	4TH SEM(CORE-10)	12	9	75	WHATSAPP	GOOGLE MEET	GOOD	
2		BOTANY	05.06.2021	9.30-10.30	1ST SEM (CORE-2)	14	8	57.1428571	WHATSAPP	GOOGLE MEET	GOOD	
		BOTANY		11.30-12.30	6TH SEM (CORE-14)	15	4	26.6666666	WHATSAPP	GOOGLE MEET	GOOD	
3		BOTANY		12.30-1.30	6TH SEM (D.S.E-3)	15	8	53.3333333	WHATSAPP	GOOGLE MEET	GOOD	
		BOTANY	07.06.2021	9.30-10.30	6TH SEM (CORE-13)	15	6	40	WHATSAPP	GOOGLE MEET	GOOD	
		BOTANY		11.30-12.30	4TH SEM(CORE-8)	12	5	41.6666666	WHATSAPP	GOOGLE MEET	GOOD	
4		BOTANY	08.06.2021	9.30-10.30	1ST SEM (GE-1)	14	7	50	WHATSAPP	GOOGLE MEET	GOOD	
		BOTANY		10.30-11.30	4 TH SEM(CORE-9)	12	8	66.6666666	WHATSAPP	GOOGLE MEET	GOOD	
5		BOTANY		11.30-12.30	6TH SEM (D.S.E-4)	15	6	40	WHATSAPP	GOOGLE MEET	GOOD	
		BOTANY		12.30-1.30	6TH SEM (CORE-14)	15	5	33.3333333	WHATSAPP	GOOGLE MEET	GOOD	

		BOTANY	09.06.2021	9.30-10.30	4th SEM(CORE-10)	12	8	66.6666666	WHATSAPP	GOOGLE MEET	GOOD	
		BOTANY		12.30-1.30	6TH SEM (D.S.E-3)	15	9	60	WHATSAPP	GOOGLE MEET	GOOD	
6		BOTANY	10.06.2021	9.30-10.30	1ST SEM (CORE-1)	14	6	42.8571428	WHATSAPP	GOOGLE MEET	GOOD	
		BOTANY		10.30-11.30	4TH SEM(CORE-8)	12	4	33.3333333	WHATSAPP	GOOGLE MEET	GOOD	
7		BOTANY		11.30-12.30	6TH SEM (CORE-13)	15	8	53.3333333	WHATSAPP	GOOGLE MEET	GOOD	
		BOTANY		12.30-1.30	6TH SEM (D.S.E-4)	15	9	60	WHATSAPP	GOOGLE MEET	GOOD	
		BOTANY	11.06.2021	9.30-10.30	4TH SEM(CORE-9)	12	5	41.6666666	WHATSAPP	GOOGLE MEET	GOOD	
		BOTANY		11.30-12.30	4 TH SEM(CORE-10)	12		0	WHATSAPP	GOOGLE MEET	GOOD	
8		BOTANY	12.06.2021	9.30-10.30	1ST SEM (CORE-2)	14	9	64.2857142	WHATSAPP	GOOGLE MEET	GOOD	
		BOTANY		11.30-12.30	6TH SEM (CORE-14)	15	8	53.3333333	WHATSAPP	GOOGLE MEET	GOOD	
9		BOTANY		12.30-1.30	6TH SEM (D.S.E-3)	15	4	26.6666666	WHATSAPP	GOOGLE MEET	GOOD	
		BOTANY	14.06.2021	9.30-10.30	6TH SEM (CORE-13)	15	5	33.3333333	WHATSAPP	GOOGLE MEET	GOOD	
		BOTANY		11.30-12.30	4TH SEM(CORE-8)	12	8	66.6666666	WHATSAPP	GOOGLE MEET	GOOD	
10		BOTANY	15.06.2021	9.30-10.30	1ST SEM (GE-1)	14	5	35.7142857	WHATSAPP	GOOGLE MEET	GOOD	
		BOTANY		10.30-11.30	4TH SEM(CORE-9)	12	6	50	WHATSAPP	GOOGLE MEET	GOOD	
11		BOTANY		11.30-12.30	6TH SEM (D.S.E-4)	15	8	53.3333333	WHATSAPP	GOOGLE MEET	GOOD	
		BOTANY		12.30-1.30	6TH SEM (CORE-14)	15	5	33.3333333	WHATSAPP	GOOGLE MEET	GOOD	
		BOTANY	16.06.2021	9.30-10.30	4TH SEM(CORE-10)	12	6	50	WHATSAPP	GOOGLE MEET	GOOD	
		BOTANY		12.30-1.30	6TH SEM (D.S.E-3)	15	9	60	WHATSAPP	GOOGLE MEET	GOOD	
12		BOTANY	17.06.2021	9.30-10.30	1ST SEM (CORE-1)	14	5	35.7142857	WHATSAPP	GOOGLE MEET	GOOD	
		BOTANY		10.30-11.30	4TH SEM(CORE-8)	12	6	50	WHATSAPP	GOOGLE MEET	GOOD	
13		BOTANY		11.30-12.30	6TH SEM (CORE-13)	15	5	33.3333333	WHATSAPP	GOOGLE MEET	GOOD	
		BOTANY		12.30-1.30	6TH SEM (D.S.E-4)	15	9	60	WHATSAPP	GOOGLE MEET	GOOD	
		BOTANY	18.06.2021	9.30-10.30	4TH SEM(CORE-9)	12	6	50	WHATSAPP	GOOGLE MEET	GOOD	
		BOTANY		11.30-12.30	4TH SEM(CORE-10)	12	8	66.6666666	WHATSAPP	GOOGLE MEET	GOOD	
14		BOTANY	19.06.2021	9.30-10.30	1ST SEM (CORE-2)	14	6	42.8571428	WHATSAPP	GOOGLE MEET	GOOD	
		BOTANY		11.30-12.30	6TH SEM (CORE-14)	15	8	53.3333333	WHATSAPP	GOOGLE MEET	GOOD	
15		BOTANY		12.30-1.30	6TH SEM (D.S.E-3)	15	8	53.3333333	WHATSAPP	GOOGLE MEET	GOOD	
		BOTANY	21.06.2021	9.30-10.30	1ST SEM (CORE-1)	14	7	50	WHATSAPP	GOOGLE MEET	GOOD	
		BOTANY		10.30-11.30	4TH SEM(CORE-8)	12	8	66.6666666	WHATSAPP	GOOGLE MEET	GOOD	
16		BOTANY		11.30-12.30	6TH SEM (CORE-13)	15	9	60	WHATSAPP	GOOGLE MEET	GOOD	
		BOTANY		12.30-1.30	6TH SEM (D.S.E-4)	15	10	66.6666666	WHATSAPP	GOOGLE MEET	GOOD	

MIS FORMAT FOR ONLINE CLASSES IN DEGREE COLLEGES UNDER RDE,BERHAMPUR ,HE,ODISHA

Name & Address of the college: Ramajee Mahavidyalya Bismagiri, Ganjam, Odisha

	NAME OF THE TEACHER	SUBJECT	TEACHER WISE	DATE WISE	SEMESTER	STRENGTH	NTS ATT	MODE OF T	PLAT FROM USED G	LINK	TOPICS COVERED	PRINCIPAL REMARK
	PRASANTA KUMAR PAN	BOTANY		22.06.2021	1ST SEM (GE-1)	14	9	WHATSAPP	GOOGLEMEET	https://meet.google.com/...	microbial world	
Sl.No		BOTANY			4 TH SEM(CORE-9)	12	6	WHATSAPP	GOOGLEMEET	https://meet.google.com/...	basic concept of ecology	
17		BOTANY			6TH SEM (D.S.E-4)	15	5	WHATSAPP	GOOGLEMEET	https://meet.google.com/...	introduction of biostatistics	
		BOTANY			6TH SEM (CORE-14)	15	9	WHATSAPP	GOOGLEMEET	https://meet.google.com/...	tissue culture	
		BOTANY		23.06.2021	4TH SEM(CORE-10)	12	8	WHATSAPP	GOOGLEMEET	https://meet.google.com/...	plant systematics	
		BOTANY			6TH SEM (D.S.E-3)	15	7	WHATSAPP	GOOGLEMEET	https://meet.google.com/...	natural resource	
18		BOTANY		24.06.2021	1ST SEM (CORE-1)	14	5	WHATSAPP	GOOGLEMEET	https://meet.google.com/...	nutrition of microbes	
		BOTANY			4TH SEM(CORE-8)	12	9	WHATSAPP	GOOGLEMEET	https://meet.google.com/...	nucleic acid	
19		BOTANY			6TH SEM (CORE-13)	15	6	WHATSAPP	GOOGLEMEET	https://meet.google.com/...	metabolism	
		BOTANY			6TH SEM (D.S.E-4)	15	8	WHATSAPP	GOOGLEMEET	https://meet.google.com/...	principles and functions of statistics	
		BOTANY		25.06.2021	4TH SEM(CORE-9)	12	9	WHATSAPP	GOOGLEMEET	https://meet.google.com/...	climatic factors	

		BOTANY			4TH SEM(CORE-10)	12	6	WHATSAPP	GOOGLEMEET	https://meet.google.com/...	herbarium	
20		BOTANY	26.06.2021		1ST SEM (CORE-2)	14	8	WHATSAPP	GOOGLEMEET	https://meet.google.com/...	biomolecules	
		BOTANY			6TH SEM (CORE-14)	15	7	WHATSAPP	GOOGLEMEET	https://meet.google.com/...	embryogenesis	
21		BOTANY			6TH SEM (D.S.E-3)	15	6	WHATSAPP	GOOGLEMEET	https://meet.google.com/...	land utilization	
		BOTANY	28.06.2021		1ST SEM (CORE-1)	14	8	WHATSAPP	GOOGLEMEET	https://meet.google.com/...	virus characters	
		BOTANY			4TH SEM(CORE-8)	12	6	WHATSAPP	GOOGLEMEET	https://meet.google.com/...	structure of DNA	
22		BOTANY			6TH SEM (CORE-13)	15	8	WHATSAPP	GOOGLEMEET	https://meet.google.com/...	carbon assimilation	
		BOTANY			6TH SEM (D.S.E-4)	15	7	WHATSAPP	GOOGLEMEET	https://meet.google.com/...	collection of data	
		BOTANY	29.06.2021		6TH SEM (CORE-13)	15	5	WHATSAPP	GOOGLEMEET	https://meet.google.com/...	ps-1,ps2	
		BOTANY			4TH SEM(CORE-8)	12	6	WHATSAPP	GOOGLEMEET	https://meet.google.com/...	types of DNA	
23		BOTANY	30.06.2021		1ST SEM (GE-1)	14	8	WHATSAPP	GOOGLEMEET	https://meet.google.com/...	virus characters	
		BOTANY			4TH SEM(CORE-9)	12	5	WHATSAPP	GOOGLEMEET	https://meet.google.com/...	soil factors	
24		BOTANY			6TH SEM (D.S.E-4)	15	6	WHATSAPP	GOOGLEMEET	https://meet.google.com/...	classification of data	
		BOTANY			6TH SEM (CORE-14)	15	6	WHATSAPP	GOOGLEMEET	https://meet.google.com/...	protoplast isolation	
	NAME OF THE TEACHER	SUBJECT	DATE	TIME	SEMESTER	STRENGTH	ATS ATT	% OF ATTEN	MODE OF TRANSMISSION	PLAT FROM USED	TEACHER VIEW	PRINCIPAL REMARK
	LINGARAJ PANIGRAHY	ZOOLOGY	03.06.2021	9.30-10.30	1ST SEM (CORE-1)	14	9	64.2857142	WHATSAPP	GOOGLEMEET	GOOD	
Sl.No				10.30-11.30	4th SEM(CORE-8)	12	7	58.3333333	WHATSAPP	GOOGLEMEET	GOOD	
1				11.30-12.30	6TH SEM (CORE-13)	11	6	54.5454545	WHATSAPP	GOOGLEMEET	GOOD	
				12.30-1.30	6TH SEM (D.S.E-4)	11	5	45.4545454	WHATSAPP	GOOGLEMEET	GOOD	
			04.06.2021	9.30-10.30	4th SEM(CORE-9)	12	9	75	WHATSAPP	GOOGLEMEET	GOOD	
				11.30-12.30	4TH SEM(CORE-10)	12	5	41.6666666	WHATSAPP	GOOGLEMEET	GOOD	
2			05.06.2021	9.30-10.30	1ST SEM (CORE-2)	14	9	64.2857142	WHATSAPP	GOOGLEMEET	GOOD	
				11.30-12.30	6TH SEM (CORE-14)	11	6	54.5454545	WHATSAPP	GOOGLEMEET	GOOD	
3				12.30-1.30	6TH SEM (D.S.E-3)	11	6	54.5454545	WHATSAPP	GOOGLEMEET	GOOD	
			07.06.2021	9.30-10.30	6TH SEM (CORE-13)	11	7	63.6363636	WHATSAPP	GOOGLEMEET	GOOD	
				11.30-12.30	4TH SEM(CORE-8)	12	5	41.6666666	WHATSAPP	GOOGLEMEET	GOOD	
4			08.06.2021	9.30-10.30	1ST SEM (GE-1)	14	9	64.2857142	WHATSAPP	GOOGLEMEET	GOOD	
				10.30-11.30	4 TH SEM(CORE-9)	12	8	66.6666666	WHATSAPP	GOOGLEMEET	GOOD	
5				11.30-12.30	6TH SEM (D.S.E-4)	11	6	54.5454545	WHATSAPP	GOOGLEMEET	GOOD	
				12.30-1.30	6TH SEM (CORE-14)	11	6	54.5454545	WHATSAPP	GOOGLEMEET	GOOD	
			09.06.2021	9.30-10.30	4th SEM(CORE-10)	12	5	41.6666666	WHATSAPP	GOOGLEMEET	GOOD	
				12.30-1.30	6TH SEM (D.S.E-3)	11	4	36.3636363	WHATSAPP	GOOGLEMEET	GOOD	
6			10.06.2021	9.30-10.30	1ST SEM (CORE-1)	14	10	71.4285714	WHATSAPP	GOOGLEMEET	GOOD	
				10.30-11.30	4TH SEM(CORE-8)	12	8	66.6666666	WHATSAPP	GOOGLEMEET	GOOD	
7				11.30-12.30	6TH SEM (CORE-13)	11	7	63.6363636	WHATSAPP	GOOGLEMEET	GOOD	
				12.30-1.30	6TH SEM (D.S.E-4)	11	6	54.5454545	WHATSAPP	GOOGLEMEET	GOOD	
			11.06.2021	9.30-10.30	4TH SEM(CORE-9)	12	6	50	WHATSAPP	GOOGLEMEET	GOOD	
				11.30-12.30	4 TH SEM(CORE-10)	12	5	41.6666666	WHATSAPP	GOOGLEMEET	GOOD	
8			12.06.2021	9.30-10.30	1ST SEM (CORE-2)	14	9	64.2857142	WHATSAPP	GOOGLEMEET	GOOD	
				11.30-12.30	6TH SEM (CORE-14)	11	5	45.4545454	WHATSAPP	GOOGLEMEET	GOOD	
9				12.30-1.30	6TH SEM (D.S.E-3)	11	6	54.5454545	WHATSAPP	GOOGLEMEET	GOOD	
			14.06.2021	9.30-10.30	6TH SEM (CORE-13)	11	5	45.4545454	WHATSAPP	GOOGLEMEET	GOOD	
				11.30-12.30	4TH SEM(CORE-8)	12	9	75	WHATSAPP	GOOGLEMEET	GOOD	
10			15.06.2021	9.30-10.30	1ST SEM (GE-1)	14	8	57.1428571	WHATSAPP	GOOGLEMEET	GOOD	
				10.30-11.30	4TH SEM(CORE-9)	12	5	41.6666666	WHATSAPP	GOOGLEMEET	GOOD	
11				11.30-12.30	6TH SEM (D.S.E-4)	11	6	54.5454545	WHATSAPP	GOOGLEMEET	GOOD	

			12.30-1.30	6TH SEM (CORE-14)	11	6	54.5454545	WHATSAPP	GOOGLEMEET	GOOD
		16.06.2021	9.30-10.30	4TH SEM(CORE-10)	12	5	41.6666666	WHATSAPP	GOOGLEMEET	GOOD
			12.30-1.30	6TH SEM (D.S.E-3)	11	6	54.5454545	WHATSAPP	GOOGLEMEET	GOOD
12		17.06.2021	9.30-10.30	1ST SEM (CORE-1)	14	5	35.7142857	WHATSAPP	GOOGLEMEET	GOOD
			10.30-11.30	4TH SEM(CORE-8)	12	9	75	WHATSAPP	GOOGLEMEET	GOOD
13			11.30-12.30	6TH SEM (CORE-13)	11	6	54.5454545	WHATSAPP	GOOGLEMEET	GOOD
			12.30-1.30	6TH SEM (D.S.E-4)	11	5	45.4545454	WHATSAPP	GOOGLEMEET	GOOD
		18.06.2021	9.30-10.30	4TH SEM(CORE-9)	12	9	75	WHATSAPP	GOOGLEMEET	GOOD
			11.30-12.30	4TH SEM(CORE-10)	12	6	50	WHATSAPP	GOOGLEMEET	GOOD
14		19.06.2021	9.30-10.30	1ST SEM (CORE-2)	14	5	35.7142857	WHATSAPP	GOOGLEMEET	GOOD
			11.30-12.30	6TH SEM (CORE-14)	11	5	45.4545454	WHATSAPP	GOOGLEMEET	GOOD
15			12.30-1.30	6TH SEM (D.S.E-3)	11	6	54.5454545	WHATSAPP	GOOGLEMEET	GOOD
		21.06.2021	9.30-10.30	1ST SEM (CORE-1)	14	5	35.7142857	WHATSAPP	GOOGLEMEET	GOOD
			10.30-11.30	4TH SEM(CORE-8)	12	6	50	WHATSAPP	GOOGLEMEET	GOOD
16			11.30-12.30	6TH SEM (CORE-13)	11	5	45.4545454	WHATSAPP	GOOGLEMEET	GOOD
			12.30-1.30	6TH SEM (D.S.E-4)	11	6	54.5454545	WHATSAPP	GOOGLEMEET	GOOD

MIS FORMAT FOR ONLINE CLASSES IN DEGREE COLLEGES UNDER RDE,BERHAMPUR ,HE,ODISHA

Name & Address of the college: Ramajee Mahavidyalya Bhismagiri, Ganjam, Odisha

Sl.No	NAME OF THE TEACHER	SUBJECT	TEACHER WISE DATE	DATE WISE	SEMESTER	STRENGTH	ATTENDANCE	MODE OF TRANSMISSION	PLATFORM USED	LINK	TOPICS COVERED	PRINCIPAL REMARK
	LINGARAJ PANIGRAHY	ZOOLOGY		22.06.2021	1ST SEM (GE-1)	14	10	WHATSAPP	GOOGLE MEET	https://meet.google.com/...	protozoa,life cycle of plasmodium	
					4 TH SEM(CORE-9)	12	9	WHATSAPP	GOOGLE MEET	https://meet.google.com/...	prokaryotic and eukaryotic cell	
17					6TH SEM (D.S.E-4)	11	6	WHATSAPP	GOOGLE MEET	https://meet.google.com/...	apiculture	
					6TH SEM (CORE-14)	11	5	WHATSAPP	GOOGLE MEET	https://meet.google.com/...	theory of evolution,lamarkism,darwinsm	
				23.06.2021	4TH SEM(CORE-10)	12	7	WHATSAPP	GOOGLE MEET	meet.google.com/...	gene mutation,molecular basis of mutation	
					6TH SEM (D.S.E-3)	11	5	WHATSAPP	GOOGLE MEET	https://meet.google.com/...	virus viroid,prions,plasmodesmata	
18				24.06.2021	1ST SEM (CORE-1)	14	6	WHATSAPP	GOOGLE MEET	https://meet.google.com/...	protozoa,life cycle of plasmodium	
					4TH SEM(CORE-8)	12	5	WHATSAPP	GOOGLE MEET	meet.google.com/...	beta oxidation of fatty acid	
19					6TH SEM (CORE-13)	11	9	WHATSAPP	GOOGLE MEET	meet.google.com/...	immunology	
					6TH SEM (D.S.E-4)	11	8	WHATSAPP	GOOGLE MEET	meet.google.com/...	apiculture	
				25.06.2021	4TH SEM(CORE-9)	12	7	WHATSAPP	GOOGLE MEET	meet.google.com/...	virus viroid,prions,plasmodesmata	
					4TH SEM(CORE-10)	12	4	WHATSAPP	GOOGLE MEET	meet.google.com/...	polyploidy,	
20				26.06.2021	1ST SEM (CORE-2)	14	7	WHATSAPP	GOOGLE MEET	meet.google.com/...	ecology and ecosystem	
					6TH SEM (CORE-14)	11	8	WHATSAPP	GOOGLE MEET	https://meet.google.com/...	gene pool,frequency	
21					6TH SEM (D.S.E-3)	11	9	WHATSAPP	GOOGLE MEET	https://meet.google.com/...	fungal diseases	
				28.06.2021	1ST SEM (CORE-1)	14	5	WHATSAPP	GOOGLE MEET	meet.google.com/...	porifera,canal system	
					4TH SEM(CORE-8)	12	8	WHATSAPP	GOOGLE MEET	https://meet.google.com/...	biosynthesis of palmitic acid	
22					6TH SEM (CORE-13)	11	6	WHATSAPP	GOOGLE MEET	https://meet.google.com/...	antigen and antibody	
					6TH SEM (D.S.E-4)	11	5	WHATSAPP	GOOGLE MEET	https://meet.google.com/...	apiculture	
				29.06.2021	6TH SEM (CORE-13)	11	9	WHATSAPP	GOOGLE MEET	https://meet.google.com/...	monoclonal antibodies application	
					4TH SEM(CORE-8)	12	8	WHATSAPP	GOOGLE MEET	https://meet.google.com/...	enzyme mechanism and kinetics	
23				30.06.2021	1ST SEM (GE-1)	14	7	WHATSAPP	GOOGLE MEET	meet.google.com/...	porifera,canal system	
					4TH SEM(CORE-9)	12	6	WHATSAPP	GOOGLE MEET	https://meet.google.com/...	ER,golgi apparatus, lysosome	
24					6TH SEM (D.S.E-4)	11	5	WHATSAPP	GOOGLE MEET	meet.google.com/...	apiculture	
					6TH SEM (CORE-14)	11	9	WHATSAPP	GOOGLE MEET	meet.google.com/...	hardy winberg principles	

NAME OF THE TEACHER	SUBJECT	DATE	TIME	SEMESTER	STRENGTH	ATTENDANCE	% OF ATTENDANCE	Mode of Transmission of Study Material	Platform Used (zoom meet etc)	TEACHER'S VI	PRINCIPAL'S REMARKS
---------------------	---------	------	------	----------	----------	------------	-----------------	--	-------------------------------	--------------	---------------------

KAHNU CHARAN PADHY	MATHEMAT	01.07.2021	10.00 am	1stsem (core-1)	9	8	88.8888888	WHATSAPP GROUP	https://meet.google.com/	volume by slicing ,disks and washer methods
KAHNU CHARAN PADHY	MATHEMAT	01.07.2021	11.00am	6the sem (D.S.E-4)	12	11	91.6666666	WHATSAPP GROUP	https://meet.google.com/	discuss about project work by simplex method
SRI NARAYANA BISWAS	CHEMISTRY	01.07.2021	10.00 am	1stsem (core-1)	15	12	80	WHATSAPP GROUP	https://meet.google.com/	CHEMICAL BONDING
SRI NARAYANA BISWAS	CHEMISTRY	01.07.2021	11.00am	6the sem (D.S.E-4)	15	10	66.6666666	WHATSAPP GROUP	https://meet.google.com/	PROJECT WORK
SRI RANJIT SETHY	PHYSICS	01.07.2021	10.00 am	1stsem (core-1)	8	7	87.5	WHATSAPP GROUP	https://meet.google.com/	ORTHOAGONAL COVILINEAR
SRI RANJIT SETHY	PHYSICS	01.07.2021	12.00am	6the sem (D.S.E-3)	16	13	81.25	WHATSAPP GROUP	https://meet.google.com/	POLynomial
SRI NIHAR RANJAN KAR	POL.SC	01.07.2021	11.00am	4th Semester (COR-8)	34	12	35.2941176	WHATSAPP GROUP	http://meet.google.com/	Define party system
SRI NIHAR RANJAN KAR	POL.SC	01.07.2021	12.00am	1st sem CORE-1	27	13	48.1481481	WHATSAPP GROUP	http://meet.google.com/	Theories of Feminism
MISS ITIPRABHA	POL.SC	01.07.2021	10.00 am	6 TH SEM. CORE-13	37	15	40.5405405	WHATSAPP GROUP	https://meet.google.com/	DEFINE LIBERAL SOCIALIST
PRASANTA KUMAR PAN	BOTANY	01.07.2021	11.00am	1stsem (core-1)	14	10	71.4285714	WHATSAPP GROUP	https://meet.google.com/	RHODOPHYTA :GENERAL CHARACTER
LINGARAJ PANIGRAHY	ZOOLOGY	01.07.2021	12.00am	1stsem (core-1)	14	8	57.1428571	WHATSAPP GROUP	meet.google.com/	CNIDARIA
SRI DEBADATA PANDA	ODIA	01.07.2021	10.00 am	4th SEM.	25	18	72	WHATSAPP GROUP	https://meet.google.com/	CORE-8
SRI DEBADATA PANDA	ODIA	01.07.2021	11.00am	1ST SEM.	22	15	68.1818181	WHATSAPP GROUP	https://meet.google.com/	CORE-2
SMT RASMITA MEKUP	ODIA	01.07.2021	12.00am	6TH SEM.	32	25	78.125	WHATSAPP GROUP	https://meet.google.com/	CORE-13
SMT SASMITA PRADHA	HISTORY	01.07.2021	10.00 am	6 TH SEM. CORE-13	27	16	59.2592592	WHATSAPP GROUP	https://meet.google.com/	FORMATION OF INC
SRI RAGHUNATH NAYAK	HISTORY	01.07.2021	11.00am	4th SEM.	16	7	43.75	WHATSAPP GROUP	https://meet.google.com/	Rise of Modern Science
SRI RAGHUNATH NAYAK	HISTORY	01.07.2021	12.00am	1ST SEM.	23	13	56.5217391	WHATSAPP GROUP	https://meet.google.com/	Paleolithic Culture
Kumari Priyadarsani Pra	Education	01.07.2021	10.00 am	1ST SEM.	35	25	71.4285714	WHATSAPP GROUP	https://meet.google.com/	PRAGMATISM
Kumari Priyadarsani Pra	Education	01.07.2021	11.00am	4th SEM.	43	20	46.5116279	WHATSAPP GROUP	https://meet.google.com/	INDIAN EDUCATIN COMMISSION 1882
Kumari Priyadarsani Pra	Education	01.07.2021	12.00am	6TH SEM.	37	21	56.7567567	WHATSAPP GROUP	https://meet.google.com/	meaning and definations of educational management
SMT NUTAN DAS	ECONOMICS	01.07.2021	10.00 am	1ST SEM.	13	8	61.5384615	WHATSAPP GROUP	https://meet.google.com/	CORE-1
SMT NUTAN DAS	ECONOMICS	01.07.2021	11.00am	4th SEM.	13	7	53.8461538	WHATSAPP GROUP	https://meet.google.com/	CORE-8
SMT NUTAN DAS	ECONOMICS	01.07.2021	12.00am	6TH SEM.	11	6	54.5454545	WHATSAPP GROUP	https://meet.google.com/	CORE-13
KAHNU CHARAN PADHY	MATHEMAT	02.07.2021	10.00 am	4th sem (core-9)	11	9	81.8181818	WHATSAPP GROUP	https://meet.google.com/	subspace, countablity axioms and separability
KAHNU CHARAN PADHY	MATHEMAT	02.07.2021	11.00am	4the sem (core-10)	11	8	72.7272727	WHATSAPP GROUP	https://meet.google.com/	ring homomorphism
SRI NARAYANA BISWAS	CHEMISTRY	02.07.2021	12.00am	4th sem (core-9)	16	9	56.25	WHATSAPP GROUP	https://meet.google.com/	AMINES
SRI NARAYANA BISWAS	CHEMISTRY	02.07.2021	10.00 am	4the sem (core-10)	16	10	62.5	WHATSAPP GROUP	https://meet.google.com/	CONDUCTANCE 2
SRI RANJIT SETHY	PHYSICS	02.07.2021	11.00am	4th sem (core-9)	13	11	84.6153846	WHATSAPP GROUP	https://meet.google.com/	HAMILTONIAN
SRI RANJIT SETHY	PHYSICS	02.07.2021	12.00am	1stsem (G.E-1)	27	23	85.1851851	WHATSAPP GROUP	https://meet.google.com/	DIELECTRIC PROPERTY OF MATERIAL
SRI RANJIT SETHY	PHYSICS	02.07.2021	10.00 am	4the sem (core-10)	13	10	76.9230769	WHATSAPP GROUP	https://meet.google.com/	COUPLED IN AMPLIFIERS
SRI NIHAR RANJAN KAR	POL.SC	02.07.2021	11.00am	4th Semester (COR-10)	34	12	35.2941176	WHATSAPP GROUP	http://meet.google.com/	Define Cultural and technological dimension
MISS ITIPRABHA	POL.SC	02.07.2021	12.00am	4th Semester (COR-9)	34	12	35.2941176	WHATSAPP GROUP	https://meet.google.com/	DEFINE SOCIAL WELFARE POLICIES
PRASANTA KUMAR PAN	BOTANY	02.07.2021	10.00 am	4th sem (core-9)	12	9	75	WHATSAPP GROUP	https://meet.google.com/	PALANT COMMUNITY
PRASANTA KUMAR PAN	BOTANY	02.07.2021	11.00am	4the sem (core-10)	14	5	35.7142857	WHATSAPP GROUP	https://meet.google.com/	RANUMCULACEI
LINGARAJ PANIGRAHY	ZOOLOGY	02.07.2021	12.00am	4th sem (core-9)	12	8	66.6666666	WHATSAPP GROUP	meet.google.com/	CELL CYCLE AND CELL SIGNALING
LINGARAJ PANIGRAHY	ZOOLOGY	02.07.2021	10.00 am	4the sem (core-10)	12	7	58.3333333	WHATSAPP GROUP	meet.google.com/	MUTATION OF GENE
SRI DEBADATA PANDA	ODIA	02.07.2021	11.00am	4th SEM.	25	17	68	WHATSAPP GROUP	https://meet.google.com/	CORE-8
SRI DEBADATA PANDA	ODIA	02.07.2021	12.00am	4th SEM.	25	12	48	WHATSAPP GROUP	https://meet.google.com/	CORE-7
SRI DEBADATA PANDA	ODIA	02.07.2021	10.00 am	4th Semester (COR-9)	16	10	62.5	WHATSAPP GROUP	https://meet.google.com/	Consolidation of Mughal rule
SRI RAGHUNATH NAYAK	HISTORY	02.07.2021	11.00am	4th SEM.	16	8	50	WHATSAPP GROUP	https://meet.google.com/	Herodotus
Kumari Priyadarsani Pra	Education	02.07.2021	12.00am	4th SEM.	43	23	53.4883720	WHATSAPP GROUP	https://meet.google.com/	experience content curriculum
Kumari Priyadarsani Pra	Education	02.07.2021	10.00 am	4th SEM.	43	20	46.5116279	WHATSAPP GROUP	https://meet.google.com/	relationship of gudance and cunselling
Kumari Priyadarsani Pra	Education	02.07.2021	11.00am	4th Semester G.E-2	34	15	44.1176470	WHATSAPP GROUP	https://meet.google.com/	classical conditions
SMT NUTAN DAS	ECONOMICS	02.07.2021	12.00am	1ST SEM.	13	7	53.8461538	WHATSAPP GROUP	https://meet.google.com/	CORE-2
SMT NUTAN DAS	ECONOMICS	02.07.2021	10.00 am	4th SEM.	13	7	53.8461538	WHATSAPP GROUP	https://meet.google.com/	CORE-9
SMT NUTAN DAS	ECONOMICS	02.07.2021	11.00am	6TH SEM.	11	7	63.6363636	WHATSAPP GROUP	https://meet.google.com/	CORE-14

KAHNU CHARAN PADHY	MATHEMAT	03.07.2021	12.00am	1stsem (core-2)	10	9	90	WHATSAPP GROUP	https://meet.google	metrics, algebra of matireces,
KAHNU CHARAN PADHY	MATHEMAT	03.07.2021	10.00 am	6the sem (D.S.E-3)	13	12	92.3076923	WHATSAPP GROUP	https://meet.google	dual spaces and dual basis
SRI NARAYANA BISWAS	CHEMISTRY	03.07.2021	11.00am	1stsem (core-2)	15	12	80	WHATSAPP GROUP	https://meet.google	LIQUID STATE
SRI NARAYANA BISWAS	CHEMISTRY	03.07.2021	12.00am	6the sem (D.S.E-3)	15	11	73.3333333	WHATSAPP GROUP	https://meet.google	INDUSTRIAL CHEMICALS
SRI RANJIT SETHY	PHYSICS	03.07.2021	10.00 am	1stsem (core-2)	8	7	87.5	WHATSAPP GROUP	https://meet.google	OPEN LOOP AND CLOSE LOOP
SRI RANJIT SETHY	PHYSICS	03.07.2021	11.00am	6the sem (D.S.E-3)	16	12	75	WHATSAPP GROUP	https://meet.google	BIOT-SAVATS LAW
SRI NIHAR RANJAN KAR	POL.SC	03.07.2021	12.00am	6 TH SEM. CORE-14	37	15	40.5405405	WHATSAPP GROUP	http://meet.google	SOCIAL JUSTICE OF AMBEDKAR
MISS ITIPRABHA	POL.SC	03.07.2021	10.00 am	1st sem CORE-2	27	13	48.1481481	WHATSAPP GROUP	https://meet.google	DEFINE JUDICIARY
PRASANTA KUMAR PAN	BOTANY	03.07.2021	11.00am	1stsem (core-2)	15	9	60	WHATSAPP GROUP	https://meet.google	CELL STRUCTURE AND FUNCTION
PRASANTA KUMAR PAN	BOTANY	03.07.2021	12.00am	6the sem (D.S.E-3)	15	6	40	WHATSAPP GROUP	https://meet.google	BIOLOGICAL RESOURCE
LINGARAJ PANIGRAHY	ZOOLOGY	03.07.2021	10.00 am	1stsem (core-2)	14	9	64.2857142	WHATSAPP GROUP	meet.google.com	COMMUNITY ,DIVERSITY
LINGARAJ PANIGRAHY	ZOOLOGY	03.07.2021	11.00am	6the sem (core-14)	11	5	45.4545454	WHATSAPP GROUP	meet.google.com	PROCESS OF EVOLUTIONARY CHANGE
LINGARAJ PANIGRAHY	ZOOLOGY	03.07.2021	12.00am	6the sem (D.S.E-3)	11	8	72.7272727	WHATSAPP GROUP	meet.google.com	VIRUS STRUCTURE AND GENOME
SRI DEBADATA PANDA	ODIA	05.07.2021	10.00 am	6TH SEM.	32	25	78.125	WHATSAPP GROUP	https://meet.google	CORE-14
SMT RASMITA MEKUP	ODIA	05.07.2021	11.00am	1ST SEM.	22	15	68.1818181	WHATSAPP GROUP	https://meet.google	CORE-2
SMT SASMITA PRADHA	HISTORY	05.07.2021	12.00am	1st sem CORE-2	23	13	56.5217391	WHATSAPP GROUP	https://meet.google	Evaluation of Man
SRI RAGHUNATH NAYAK	HISTORY	05.07.2021	10.00 am	6TH SEM.	27	16	59.2592592	WHATSAPP GROUP	https://meet.google	Language Literature of Odisha 10th Centure
Kumari Priyadarsani Pra	Education	05.07.2021	11.00am	1ST SEM.	35	20	57.1428571	WHATSAPP GROUP	https://meet.google	factor of learning
Kumari Priyadarsani Pra	Education	05.07.2021	12.00am	6TH SEM.	37	24	64.8648648	WHATSAPP GROUP	https://meet.google	RMSA
Kumari Priyadarsani Pra	Education	05.07.2021	10.00 am	6TH SEM.	37	16	43.2432432	WHATSAPP GROUP	https://meet.google	steps for facilitinng distance education
SMT NUTAN DAS	ECONOMICS	05.07.2021	11.00am	1ST SEM.	13	6	46.1538461	WHATSAPP GROUP	https://meet.google	CORE-2
SMT NUTAN DAS	ECONOMICS	05.07.2021	12.00am	4th SEM.	145	35	24.1379310	WHATSAPP GROUP	https://meet.google	S.E.C-2
SMT NUTAN DAS	ECONOMICS	05.07.2021	10.00 am	6TH SEM.	11	8	72.7272727	WHATSAPP GROUP	https://meet.google	D.S.E-4
KAHNU CHARAN PADHY	MATHEMAT	05.07.2021	11.00am	6the sem (core-13)	13	12	92.3076923	WHATSAPP GROUP	https://meet.google	analytic fuction example of analytic funtion
KAHNU CHARAN PADHY	MATHEMAT	05.07.2021	12.00am	4th sem (G.E-4)	15	12	80	WHATSAPP GROUP	https://meet.google	metices and algerbra of matrices, determintats
SRI NARAYANA BISWAS	CHEMISTRY	05.07.2021	10.00 am	6the sem (core-13)	15	10	66.6666666	WHATSAPP GROUP	https://meet.google	ORGANOMETTALLIC COMPOUND 2
SRI NARAYANA BISWAS	CHEMISTRY	05.07.2021	11.00am	4th sem (G.E-4)	48	36	75	WHATSAPP GROUP	https://meet.google	ALDEHYDE KETONE
SRI RANJIT SETHY	PHYSICS	05.07.2021	12.00am	6the sem (core-13)	16	12	75	WHATSAPP GROUP	https://meet.google	EM-WAVES
SRI RANJIT SETHY	PHYSICS	05.07.2021	10.00 am	1stsem (G.E-1)	27	22	81.4814814	WHATSAPP GROUP	https://meet.google	BOSEN EINSTION CONDENSATION
SRI NIHAR RANJAN KAR	POL.SC	05.07.2021	11.00am	4th Semester (COR-8)	34	14	41.1764705	WHATSAPP GROUP	http://meet.google	THEORIES OF PARTY SYSTEM
MISS ITIPRABHA	POL.SC	05.07.2021	12.00am	6 TH SEM. CORE-13	37	16	43.2432432	WHATSAPP GROUP	https://meet.google	JOHN-STUART-MILL ON LIBERTY
MISS ITIPRABHA	POL.SC	05.07.2021	10.00 am	4th Semester G.E-2	13	8	61.5384615	WHATSAPP GROUP	https://meet.google	DEFINE GOOD GOVERANCE
PRASANTA KUMAR PAN	BOTANY	05.07.2021	11.00am	6the sem (core-13)	12	8	66.6666666	WHATSAPP GROUP	https://meet.google	LIPID METABOLISM
PRASANTA KUMAR PAN	BOTANY	05.07.2021	12.00am	4th sem (CORE-8)	14	13	92.8571428	WHATSAPP GROUP	https://meet.google	CENTRAL DOGMA , GENETIC CODE
LINGARAJ PANIGRAHY	ZOOLOGY	05.07.2021	10.00 am	6the sem (core-13)	11	6	54.5454545	WHATSAPP GROUP	meet.google.com	IMMUNOGLOBULINE
LINGARAJ PANIGRAHY	ZOOLOGY	05.07.2021	11.00am	4th sem (CORE-8)	12	4	33.3333333	WHATSAPP GROUP	meet.google.com	CATABOLISM OF AA
SRI DEBADATA PANDA	ODIA	05.07.2021	12.00am	4th SEM.	25	17	68	WHATSAPP GROUP	https://meet.google	CORE-8
SMT RASMITA MEKUP	ODIA	05.07.2021	10.00 am	6TH SEM.	32	26	81.25	WHATSAPP GROUP	https://meet.google	CORE-13
SMT RASMITA MEKUP	ODIA	05.07.2021	11.00am	4th SEM.	43	26	60.4651162	WHATSAPP GROUP	https://meet.google	GE-2
SMT SASMITA PRADHA	HISTORY	05.07.2021	12.00am	6 TH SEM. CORE-13	27	15	55.5555555	WHATSAPP GROUP	https://meet.google	FORMATION OF INC -Ideology
SMT SASMITA PRADHA	HISTORY	05.07.2021	10.00 am	4th Semester G.E-2	25	14	56	WHATSAPP GROUP	https://meet.google	Peasant tribal
SRI RAGHUNATH NAYAK	HISTORY	05.07.2021	11.00am	4th SEM.	16	8	50	WHATSAPP GROUP	https://meet.google	Development of Science 17th Centure
Kumari Priyadarsani Pra	Education	05.07.2021	12.00am	6TH SEM.	37	18	48.6486486	WHATSAPP GROUP	https://meet.google	nature of educational management
Kumari Priyadarsani Pra	Education	05.07.2021	10.00 am	4th SEM.	43	25	58.1395348	WHATSAPP GROUP	https://meet.google	calcutta university 1917
SMT NUTAN DAS	ECONOMICS	05.07.2021	11.00am	1ST SEM.	13	7	53.8461538	WHATSAPP GROUP	https://meet.google	CORE-1
SMT NUTAN DAS	ECONOMICS	05.07.2021	12.00am	4th SEM.	13	7	53.8461538	WHATSAPP GROUP	https://meet.google	CORE-8

SMT NUTAN DAS	ECONOMICS	05.07.2021	10.00 am	6TH SEM.	11	5	45.4545454	WHATSAPP GROUP	https://meet.google.com/	CORE-13	
KAHNU CHARAN PADHY	MATHEMAT	06.07.2021	11.00am	1stsem (G.E-1)	8	6	75	WHATSAPP GROUP	https://meet.google.com/	crvature	
KAHNU CHARAN PADHY	MATHEMAT	06.07.2021	12.00am	6the sem (core-14)	13	12	92.3076923	WHATSAPP GROUP	https://meet.google.com/	disucss about the assignment problem	
SRI NARAYANA BISWAS	CHEMISTRY	06.07.2021	10.00 am	1 stsem CORE-1	15	10	66.6666666	WHATSAPP GROUP	https://meet.google.com/	CHEMICAL BONDING	
		06.07.2021	11.00am	6the sem (core-14)	15	11	73.3333333	WHATSAPP GROUP	https://meet.google.com/	CARBOHYDRATE	
SRI RANJIT SETHY	PHYSICS	06.07.2021	12.00am	1 stsem CORE-1	8	6	75	WHATSAPP GROUP	https://meet.google.com/	THE EQUALENT OF ONE DIMENSIONAL	
SRI RANJIT SETHY	PHYSICS	06.07.2021	10.00 am	6the sem (core-14)	16	12	75	WHATSAPP GROUP	https://meet.google.com/	COMPEX NUMBER	
SRI NIHAR RANJAN KAR	POL.SC	06.07.2021	11.00am	6 TH SEM. CORE-14	37	17	45.9459459	WHATSAPP GROUP	http://meet.google.com/	NATIONALISM OF TAGORE	
SRI NIHAR RANJAN KAR	POL.SC	06.07.2021	12.00am	1st sem G.E -1	22	14	63.6363636	WHATSAPP GROUP	https://meet.google.com/	DEFINE RADICAL FEMINISM	
LINGARAJ PANIGRAHY	ZOOLOGY	06.07.2021	10.00 am	1stsem (G.E-1)	14	8	57.1428571	WHATSAPP GROUP	meet.google.com/	CNIDARIA	
LINGARAJ PANIGRAHY	ZOOLOGY	06.07.2021	11.00am	4th sem (core-9)	12	9	75	WHATSAPP GROUP	meet.google.com/	REGULATION OF CELL CYCLE	
LINGARAJ PANIGRAHY	ZOOLOGY	06.07.2021	12.00am	6the sem (D.S.E-4)	11	6	54.5454545	WHATSAPP GROUP	meet.google.com/	PROJECT	
LINGARAJ PANIGRAHY	ZOOLOGY	06.07.2021	10.00 am	6the sem (core-14)	11	8	72.7272727	WHATSAPP GROUP	meet.google.com/	ORGANIC VARIATION,ISOLATING MECHANISM	
SMT RASMITA MEKUP	ODIA	06.07.2021	11.00am	1ST SEM.	23	12	52.1739130	WHATSAPP GROUP	https://meet.google.com/	GE-1	
SMT SASMITA PRADHAN	HISTORY	06.07.2021	12.00am	1st sem G.E -1	27	15	55.5555555	WHATSAPP GROUP	https://meet.google.com/	Gupta Society	
Kumari Priyadarsani Pra	Education	06.07.2021	10.00 am	1ST SEM.GE-1	13	9	69.2307692	WHATSAPP GROUP	https://meet.google.com/	gandhi	
Kumari Priyadarsani Pra	Education	06.07.2021	11.00am	4th	43	22	51.1627907	WHATSAPP GROUP	https://meet.google.com/	core- curriculum	
Kumari Priyadarsani Pra	Education	06.07.2021	12.00am	6th	37	21	56.7567567	WHATSAPP GROUP	https://meet.google.com/	project	
Kumari Priyadarsani Pra	Education	06.07.2021	10.00 am	6th	37	22	59.4594594	WHATSAPP GROUP	https://meet.google.com/	challenges in higher education	
SMT NUTAN DAS	ECONOMICS	06.07.2021	11.00am	1ST SEM.	35	20	57.1428571	WHATSAPP GROUP	https://meet.google.com/	G.E-1	
SMT NUTAN DAS	ECONOMICS	06.07.2021	12.00am	4th SEM.	13	6	46.1538461	WHATSAPP GROUP	https://meet.google.com/	CORE-4	
SMT NUTAN DAS	ECONOMICS	06.07.2021	10.00 am	6TH SEM.	11	7	63.6363636	WHATSAPP GROUP	https://meet.google.com/	D.S.E-4	
KAHNU CHARAN PADHY	MATHEMAT	07.07.2021	11.00am	4the sem (core-10)	11	9	81.8181818	WHATSAPP GROUP	https://meet.google.com/	polynomial ring over commutative ring	
KAHNU CHARAN PADHY	MATHEMAT	07.07.2021	12.00am	6the sem (D.S.E-3)	13	12	92.3076923	WHATSAPP GROUP	https://meet.google.com/	unit-3:- ring theroy	
SRI NARAYANA BISWAS	CHEMISTRY	07.07.2021	10.00 am	4the sem (core-10)	16	10	62.5	WHATSAPP GROUP	https://meet.google.com/	CONDUCTANCE 2	
SRI NARAYANA BISWAS	CHEMISTRY	07.07.2021	11.00am	6the sem (D.S.E-3)	15	10	66.6666666	WHATSAPP GROUP	https://meet.google.com/	INDUSTRIAL CHEMICALS	
SRI RANJIT SETHY	PHYSICS	07.07.2021	12.00am	4the sem (core-10)	13	11	84.6153846	WHATSAPP GROUP	https://meet.google.com/	CIRCULAR COIL	
SRI RANJIT SETHY	PHYSICS	07.07.2021	10.00 am	6the sem (D.S.E-3)	16	13	81.25	WHATSAPP GROUP	https://meet.google.com/	ELASTICITY	
SRI NIHAR RANJAN KAR	POL.SC	07.07.2021	11.00am	4th Semester (COR-10)	34	14	41.1764705	WHATSAPP GROUP	http://meet.google.com/	GLOBAL RESISTANCE	
SRI NIHAR RANJAN KAR	POL.SC	07.07.2021	12.00am	6 TH SEM. DSE-3	37	17	45.9459459	WHATSAPP GROUP	http://meet.google.com/	DEFINE GLOBAL IN EQUALITY	
LINGARAJ PANIGRAHY	ZOOLOGY	07.07.2021	10.00 am	4the sem (core-10)	12	4	33.3333333	WHATSAPP GROUP	meet.google.com/	CHROMOSOMAL MUTATION	
LINGARAJ PANIGRAHY	ZOOLOGY	07.07.2021	11.00am	6the sem (D.S.E-3)	11	8	72.7272727	WHATSAPP GROUP	meet.google.com/	REPLICATION CYCLE VIRUS	
SRI DEBADATA PANDA	ODIA	07.07.2021	12.00am	6TH SEM.	32	25	78.125	WHATSAPP GROUP	https://meet.google.com/	DSE-3	
SRI RAGHUNATH NAYAK	HISTORY	07.07.2021	10.00 am	4th SEM.	16	9	56.25	WHATSAPP GROUP	https://meet.google.com/	Odia Literature during Ganga period	
SRI RAGHUNATH NAYAK	HISTORY	07.07.2021	11.00am	6TH SEM.	27	17	62.9629629	WHATSAPP GROUP	https://meet.google.com/	Thusydides	
Kumari Priyadarsani Pra	Education	07.07.2021	12.00am	4th	43	25	58.1395348	WHATSAPP GROUP	https://meet.google.com/	different type of counselling	
Kumari Priyadarsani Pra	Education	07.07.2021	10.00 am	6th	37	27	72.9729729	WHATSAPP GROUP	https://meet.google.com/	student support service	
SMT NUTAN DAS	ECONOMICS	07.07.2021	11.00am	1ST SEM.	13	7	53.8461538	WHATSAPP GROUP	https://meet.google.com/	CORE-2	
SMT NUTAN DAS	ECONOMICS	07.07.2021	12.00am	4th SEM.	13	7	53.8461538	WHATSAPP GROUP	https://meet.google.com/	CORE-10	
SMT NUTAN DAS	ECONOMICS	07.07.2021	10.00 am	6TH SEM.	11	6	54.5454545	WHATSAPP GROUP	https://meet.google.com/	D.S.E-4	
SRI NARAYANA BISWAS	CHEMISTRY	08.07.2021	11.00am	1stsem (core-1)	15	9	60	WHATSAPP GROUP	https://meet.google.com/	CHEMICAL BONDING	
SRI NARAYANA BISWAS	CHEMISTRY	08.07.2021	12.00am	6the sem (D.S.E-4)	15	10	66.6666666	WHATSAPP GROUP	https://meet.google.com/	PROJECT WORK	
KAHNU CHARAN PADHY	MATHEMAT	08.07.2021	10.00 am	1stsem (core-1)	10	9	90	WHATSAPP GROUP	https://meet.google.com/	parametric equation, parmerizing a curve, arc length	
KAHNU CHARAN PADHY	MATHEMAT	08.07.2021	11.00am	6the sem (D.S.E-4)	13	11	84.6153846	WHATSAPP GROUP	https://meet.google.com/	unit2:- Baires category theroem	
SRI RANJIT SETHY	PHYSICS	08.07.2021	12.00am	1stsem (core-1)	8	6	75	WHATSAPP GROUP	https://meet.google.com/	ATOMIC SPECTRA AND MODEL	
SRI RANJIT SETHY	PHYSICS	08.07.2021	10.00 am	6the sem (D.S.E-4)	16	12	75	WHATSAPP GROUP	https://meet.google.com/	PHASE RETACTIVE PLATES	

SRI NIHAR RANJAN KAR	POL.SC	08.07.2021	11.00am	4th Semester (COR-8)	34	14	41.1764705	WHATSAPP GROUP	http://meet.google.com/	DEFINE NATION STATE
SRI NIHAR RANJAN KAR	POL.SC	08.07.2021	12.00am	1st sem CORE-1	27	13	48.1481481	WHATSAPP GROUP	http://meet.google.com/	DEFINE MODERNISM
MISS ITIPRABHA	POL.SC	08.07.2021	10.00 am	6 TH SEM. CORE-13	37	16	43.2432432	WHATSAPP GROUP	https://meet.google.com/	UTILITARIANISM OF BENTHAM
LINGARAJ PANIGRAHY	ZOOLOGY	08.07.2021	11.00am	1stsem (core-1)	14	6	42.8571428	WHATSAPP GROUP	meet.google.com/	CLASSIFICATION OF CNIDARIA
LINGARAJ PANIGRAHY	ZOOLOGY	08.07.2021	12.00am	4th sem (CORE-8)	12	9	75	WHATSAPP GROUP	meet.google.com/	TRANS AMINATION, DE AMINATION
LINGARAJ PANIGRAHY	ZOOLOGY	08.07.2021	10.00 am	6th sem (core-13)	11	9	81.8181818	WHATSAPP GROUP	meet.google.com/	ANTIBODY STRUCTURE AND FUNCTION
LINGARAJ PANIGRAHY	ZOOLOGY	08.07.2021	11.00am	6th sem (D.S.E-4)	11	8	72.7272727	WHATSAPP GROUP	meet.google.com/	PROJECT
SRI DEBADATA PANDA	ODIA	08.07.2021	12.00am	4th SEM.	25	18	72	WHATSAPP GROUP	https://meet.google.com/	CORE-8
SRI DEBADATA PANDA	ODIA	08.07.2021	10.00 am	1ST SEM.	22	16	72.7272727	WHATSAPP GROUP	https://meet.google.com/	CORE-2
SMT SASMITA PRADHAN	HISTORY	08.07.2021	11.00am	6 TH SEM. CORE-13	27	16	59.2592592	WHATSAPP GROUP	https://meet.google.com/	Organisation of INC
SRI RAGHUNATH NAYAK	HISTORY	08.07.2021	12.00am	4th SEM.	16	9	56.25	WHATSAPP GROUP	https://meet.google.com/	Meaning of Heritages
SRI RAGHUNATH NAYAK	HISTORY	08.07.2021	10.00 am	1ST SEM.	23	14	60.8695652	WHATSAPP GROUP	https://meet.google.com/	Impact of Modern Europe
Kumari Priyadarsani Pr	Education	08.07.2021	11.00am	1st	35	21	60	WHATSAPP GROUP	https://meet.google.com/	pragmatism
Kumari Priyadarsani Pr	Education	08.07.2021	12.00am	4th	43	26	60.4651162	WHATSAPP GROUP	https://meet.google.com/	hartog commite
Kumari Priyadarsani Pr	Education	08.07.2021	10.00 am	6th	37	24	64.8648648	WHATSAPP GROUP	https://meet.google.com/	types of educational management
Kumari Priyadarsani Pr	Education	08.07.2021	11.00am	6th	37	23	62.1621621	WHATSAPP GROUP	https://meet.google.com/	project
SMT NUTAN DAS	ECONOMICS	08.07.2021	12.00am	1ST SEM.	13	8	61.5384615	WHATSAPP GROUP	https://meet.google.com/	CORE-1
SMT NUTAN DAS	ECONOMICS	08.07.2021	10.00 am	4th SEM.	13	7	53.8461538	WHATSAPP GROUP	https://meet.google.com/	CORE-8
SMT NUTAN DAS	ECONOMICS	08.07.2021	11.00am	6TH SEM.	11	5	45.4545454	WHATSAPP GROUP	https://meet.google.com/	CORE-13
Kumari Priyadarsani Pr	Education	09.07.2021	12.00am	4th	43	26	60.4651162	WHATSAPP GROUP	https://meet.google.com/	principles of curriculum construction
Kumari Priyadarsani Pr	Education	09.07.2021	10.00 am	4th	43	27	62.7906976	WHATSAPP GROUP	https://meet.google.com/	steps and techniques of counselling
Kumari Priyadarsani Pr	Education	09.07.2021	11.00am	4th Semester G.E-2	34	17	50	WHATSAPP GROUP	https://meet.google.com/	insightfull learning
SMT NUTAN DAS	ECONOMICS	09.07.2021	12.00am	1ST SEM.	13	5	38.4615384	WHATSAPP GROUP	https://meet.google.com/	CORE-2
SMT NUTAN DAS	ECONOMICS	09.07.2021	10.00 am	4th SEM.	13	7	53.8461538	WHATSAPP GROUP	https://meet.google.com/	CORE-9
SMT NUTAN DAS	ECONOMICS	09.07.2021	11.00am	6TH SEM.	11	7	63.6363636	WHATSAPP GROUP	https://meet.google.com/	CORE-14
SRI RAGHUNATH NAYAK	HISTORY	09.07.2021	12.00am	4th SEM.	16	7	43.75	WHATSAPP GROUP	https://meet.google.com/	Mesololithic Culture
SMT SASMITA PRADHAN	HISTORY	09.07.2021	10.00 am	4th Semester (COR-9)	16	9	56.25	WHATSAPP GROUP	https://meet.google.com/	Incooperation of Rajput and other Group Indegenious
SMT SASMITA PRADHAN	HISTORY	09.07.2021	11.00am	4th Semester G.E-2	25	15	60	WHATSAPP GROUP	https://meet.google.com/	Sanyasi rebellion
SMT RASMITA MEKUP	ODIA	09.07.2021	12.00am	4th SEM.	25	12	48	WHATSAPP GROUP	https://meet.google.com/	CORE-8
SMT RASMITA MEKUP	ODIA	09.07.2021	10.00 am	4th SEM.	43	24	55.8139534	WHATSAPP GROUP	https://meet.google.com/	GE-2
SRI DEBADATA PANDA	ODIA	09.07.2021	11.00am	4th SEM.	25	17	68	WHATSAPP GROUP	https://meet.google.com/	CORE-8
LINGARAJ PANIGRAHY	ZOOLOGY	09.07.2021	12.00am	4th sem (core-9)	12	5	41.6666666	WHATSAPP GROUP	meet.google.com/	SIGNALING MOLECULES AND THEIR RECEPTORS
LINGARAJ PANIGRAHY	ZOOLOGY	09.07.2021	10.00 am	4th sem (core-10)	12	8	66.6666666	WHATSAPP GROUP	meet.google.com/	POLYPLOIDY
MISS ITIPRABHA	POL.SC	09.07.2021	11.00am	4th Semester (COR-9)	34	14	41.1764705	WHATSAPP GROUP	https://meet.google.com/	EDUCATION RIGHT TO EDUCATION
MISS ITIPRABHA	POL.SC	09.07.2021	12.00am	4th Semester G.E-2	13	10	76.9230769	WHATSAPP GROUP	https://meet.google.com/	DEFINE SUSTAINABLE DEVELOPMENT
MISS ITIPRABHA	POL.SC	09.07.2021	10.00 am	4th sem (core-9)	13	10	76.9230769	WHATSAPP GROUP	https://meet.google.com/	THERMO DYNAMIC RADIATION
MISS ITIPRABHA	POL.SC	09.07.2021	11.00am	1stsem (G.E-1)	27	24	88.8888888	WHATSAPP GROUP	https://meet.google.com/	INDEQUANCY OF CLASSICAL PHYSICS
MISS ITIPRABHA	POL.SC	09.07.2021	12.00am	4th sem (core-10)	13	11	84.6153846	WHATSAPP GROUP	https://meet.google.com/	LIGHT PROPAGATION
SRI NARAYANA BISWAS	CHEMISTRY	09.07.2021	10.00 am	4th sem (core-9)	16	10	62.5	WHATSAPP GROUP	https://meet.google.com/	AMINES
SRI NARAYANA BISWAS	CHEMISTRY	09.07.2021	11.00am	4th sem (core-10)	16	10	62.5	WHATSAPP GROUP	https://meet.google.com/	CONDUCTANCE 2
KAHNU CHARAN PADHY	MATHEMAT	09.07.2021	12.00am	4th sem (core-9)	11	9	81.8181818	WHATSAPP GROUP	https://meet.google.com/	real and complex valued continous functon
KAHNU CHARAN PADHY	MATHEMAT	09.07.2021	10.00 am	4th sem (core-10)	11	8	72.7272727	WHATSAPP GROUP	https://meet.google.com/	division alogrithm and consequess
SMT NUTAN DAS	ECONOMICS	10.07.2021	11.00am	1ST SEM.	13	6	46.1538461	WHATSAPP GROUP	https://meet.google.com/	CORE-2
SMT NUTAN DAS	ECONOMICS	10.07.2021	12.00am	4th SEM.	145	42	28.9655172	WHATSAPP GROUP	https://meet.google.com/	SEC-2
SMT NUTAN DAS	ECONOMICS	10.07.2021	10.00 am	6TH SEM.	11	5	45.4545454	WHATSAPP GROUP	https://meet.google.com/	DSE-4
Kumari Priyadarsani Pr	Education	10.07.2021	11.00am	1st	35	18	51.4285714	WHATSAPP GROUP	https://meet.google.com/	classical conditioning

Kumari Priyadarsani Pra	Education	10.07.2021	12.00am	6th	37	15	40.5405405	WHATSAPP GROUP	https://meet.google.com/...	RUSA	
Kumari Priyadarsani Pra	Education	10.07.2021	10.00 am	6th	37	16	43.2432432	WHATSAPP GROUP	https://meet.google.com/...	open school	
SRI RAGHUNATH NAYAK	HISTORY	10.07.2021	11.00am	6TH SEM.	27	15	55.5555555	WHATSAPP GROUP	https://meet.google.com/...	Polybius	
SMT SASMITA PRADHAN	HISTORY	10.07.2021	12.00am	1st sem CORE-2	23	12	52.1739130	WHATSAPP GROUP	https://meet.google.com/...	Food Production	
SMT RASMITA MEKUP	ODIA	10.07.2021	10.00 am	1ST SEM.	22	15	68.1818181	WHATSAPP GROUP	https://meet.google.com/...	CORE-2	
SRI DEBADATA PANDA	ODIA	10.07.2021	11.00am	6TH SEM.	32	24	75	WHATSAPP GROUP	https://meet.google.com/...	CORE-14	
LINGARAJ PANIGRAHY	ZOOLOGY	10.07.2021	12.00am	1stsem (core-2)	14	9	64.2857142	WHATSAPP GROUP	meet.google.com/	SPECIES RICHNESS, ABONDANCE OF COMMUNITY	
LINGARAJ PANIGRAHY	ZOOLOGY	10.07.2021	10.00 am	6the sem (core-14)	11	6	54.5454545	WHATSAPP GROUP	meet.google.com/	NATURAL SELECTION, INDUSTRIAL MELANISM	
LINGARAJ PANIGRAHY	ZOOLOGY	10.07.2021	11.00am	6the sem (D.S.E-3)	11	8	72.7272727	WHATSAPP GROUP	meet.google.com/	EPIDEMIOLOGY OF HUMAN: TUBERCULOSIS	
MISS ITIPRABHA	POL.SC	10.07.2021	12.00am	1st sem CORE-2	27	13	48.1481481	WHATSAPP GROUP	https://meet.google.com/...	SUPREME COURT	
SRI NIHAR RANJAN KAR	POL.SC	10.07.2021	10.00 am	6 TH SEM. CORE-14	37	15	40.5405405	WHATSAPP GROUP	http://meet.google.com/...	DEFINE NATIONALISM OF TAGAR	
SRI RANJIT SETHY	PHYSICS	10.07.2021	11.00am	1stsem (core-2)	8	5	62.5	WHATSAPP GROUP	https://meet.google.com/...	BANDING OF BEAM	
SRI RANJIT SETHY	PHYSICS	10.07.2021	12.00am	6the sem (D.S.E-3)	16	13	81.25	WHATSAPP GROUP	https://meet.google.com/...	DE- MOIVERS THEORM	
SRI NARAYANA BISWAS	CHEMISTRY	10.07.2021	10.00 am	1stsem (core-2)	15	10	66.6666666	WHATSAPP GROUP	https://meet.google.com/...	LIQUID STATE	
SRI NARAYANA BISWAS	CHEMISTRY	10.07.2021	11.00am	6the sem (D.S.E-3)	15	10	66.6666666	WHATSAPP GROUP	https://meet.google.com/...	INDUSTRIAL GASES	
KAHNU CHARAN PADHY	MATHEMAT	10.07.2021	12.00am	1stsem (core-2)	10	9	90	WHATSAPP GROUP	https://meet.google.com/...	unit-2:- isomorphism theorems I,II and III , field equation	
KAHNU CHARAN PADHY	MATHEMAT	10.07.2021	10.00 am	6the sem (D.S.E-3)	13	12	92.3076923	WHATSAPP GROUP	https://meet.google.com/...	unit-2:- euclidean domain, and discuss some thorem and problem	
SMT NUTAN DAS	ECONOMICS	13.07.2021	11.00am	1ST SEM.	13	8	61.5384615	WHATSAPP GROUP	https://meet.google.com/...	CORE-1	
SMT NUTAN DAS	ECONOMICS	13.07.2021	12.00am	4th SEM.	13	8	61.5384615	WHATSAPP GROUP	https://meet.google.com/...	CORE-9	
SMT NUTAN DAS	ECONOMICS	13.07.2021	10.00 am	6TH SEM.	11	6	54.5454545	WHATSAPP GROUP	https://meet.google.com/...	CORE-14	
Kumari Priyadarsani Pra	Education	13.07.2021	11.00am	1ST SEM.GE-1	13	10	76.9230769	WHATSAPP GROUP	https://meet.google.com/...	gopabandhu das	
Kumari Priyadarsani Pra	Education	13.07.2021	12.00am	4th	43	21	48.8372093	WHATSAPP GROUP	https://meet.google.com/...	selection and organisation of content	
Kumari Priyadarsani Pra	Education	13.07.2021	10.00 am	6th	37	26	70.2702702	WHATSAPP GROUP	https://meet.google.com/...	project	
Kumari Priyadarsani Pra	Education	13.07.2021	11.00am	6th	37	26	70.2702702	WHATSAPP GROUP	https://meet.google.com/...	Equalisation of educational opportunity	
SMT RASMITA MEKUP	ODIA	13.07.2021	12.00am	1ST SEM.	22	11	50	WHATSAPP GROUP	https://meet.google.com/...	GE-1	
LINGARAJ PANIGRAHY	ZOOLOGY	13.07.2021	10.00 am	1stsem (G.E-1)	14	5	35.7142857	WHATSAPP GROUP	meet.google.com/	PROTOCHORDATA	
LINGARAJ PANIGRAHY	ZOOLOGY	13.07.2021	11.00am	4th sem (core-9)	12	8	66.6666666	WHATSAPP GROUP	meet.google.com/	APOPTOSIS	
LINGARAJ PANIGRAHY	ZOOLOGY	13.07.2021	12.00am	6the sem (D.S.E-4)	11	9	81.8181818	WHATSAPP GROUP	meet.google.com/	PROJECT	
LINGARAJ PANIGRAHY	ZOOLOGY	13.07.2021	10.00 am	6the sem (core-14)	11	6	54.5454545	WHATSAPP GROUP	meet.google.com/	ANTIBODY ISOTYPE,	
MISS ITIPRABHA	POL.SC	13-07-21	11.00am	1st sem G.E -1	22	13	59.0909090	WHATSAPP GROUP	https://meet.google.com/...	DEFINE ECO FEMINISM	
SRI RANJIT SETHY	PHYSICS	13-07-21	12.00am	1stsem (CORE-1)	8	6	75	WHATSAPP GROUP	https://meet.google.com/...	SPECIAL THEORY OF REALTIVITY	
SRI RANJIT SETHY	PHYSICS	13-07-21	10.00 am	1stsem (G.E-1)	27	21	77.7777777	WHATSAPP GROUP	https://meet.google.com/...	DETECTOR FOR NUCLEAR RADIATION	
SRI RANJIT SETHY	PHYSICS	13-07-21	11.00am	6the sem (core-14)	16	12	75	WHATSAPP GROUP	https://meet.google.com/...	BLACK BODY RADIATION	
SRI NARAYANA BISWAS	CHEMISTRY	13-07-21	12.00am	1stsem (CORE-1)	15	10	66.6666666	WHATSAPP GROUP	https://meet.google.com/...	CHEMICAL BONDING	
SRI NARAYANA BISWAS	CHEMISTRY	13-07-21	10.00 am	6the sem (core-14)	15	9	60	WHATSAPP GROUP	https://meet.google.com/...	ORGANOMETTALLIC COMPOUND 2	
KAHNU CHARAN PADHY	MATHEMAT	13-07-21	11.00am	1stsem (G.E-1)	8	6	75	WHATSAPP GROUP	https://meet.google.com/...	curvature	
KAHNU CHARAN PADHY	MATHEMAT	14-07-21	12.00am	6the sem (core-14)	13	12	92.3076923	WHATSAPP GROUP	https://meet.google.com/...	big m method	
SMT NUTAN DAS	ECONOMICS	14-07-21	10.00 am	1ST SEM.	13	6	46.1538461	WHATSAPP GROUP	https://meet.google.com/...	CORE-2	
SMT NUTAN DAS	ECONOMICS	15-07-21	11.00am	4th SEM.	145	45	31.0344827	WHATSAPP GROUP	https://meet.google.com/...	SEC-2	
SMT NUTAN DAS	ECONOMICS	16-07-21	12.00am	6TH SEM.	11	7	63.6363636	WHATSAPP GROUP	https://meet.google.com/...	DSE-4	
Kumari Priyadarsani Pra	Education	14-07-21	10.00 am	4th	43	21	48.8372093	WHATSAPP GROUP	https://meet.google.com/...	necessary qualities of a good counseller	
Kumari Priyadarsani Pra	Education	15-07-21	11.00am	6th	37	20	54.0540540	WHATSAPP GROUP	https://meet.google.com/...	open university	
SRI RAGHUNATH NAYAK	HISTORY	14-07-21	12.00am	6TH SEM.	27	15	55.5555555	WHATSAPP GROUP	https://meet.google.com/...	Livy	
SRI DEBADATA PANDA	ODIA	14-07-21	10.00 am	6TH SEM.	32	20	62.5	WHATSAPP GROUP	https://meet.google.com/...	DSE-3	
LINGARAJ PANIGRAHY	ZOOLOGY	14.07.2021	11.00am	4the sem (core-10)	12	8	66.6666666	WHATSAPP GROUP	meet.google.com/	CLB METHOD OF MUTATION	
LINGARAJ PANIGRAHY	ZOOLOGY	14.07.2021	12.00am	6the sem (D.S.E-3)	11	7	63.6363636	WHATSAPP GROUP	meet.google.com/	ANTIBIOTICS	

SRI RANJIT SETHY	PHYSICS	14-07-21	10.00 am	4the sem (core-10)	13	10	76.9230769	WHATSAPP GROUP	https://meet.google.com/...	INTEGRATED CIRCUIT
SRI RANJIT SETHY	PHYSICS	14-07-21	11.00am	6the sem (D.S.E-3)	16	12	75	WHATSAPP GROUP	https://meet.google.com/...	MOMENT ON INERTIA
SRI NARAYANA BISWAS	CHEMISTRY	14-07-21	12.00am	4the sem (core-10)	16	11	68.75	WHATSAPP GROUP	https://meet.google.com/...	ELECTROCHEMISTRY 2
SRI NARAYANA BISWAS	CHEMISTRY	14-07-21	10.00 am	6the sem (D.S.E-3)	15	11	73.3333333	WHATSAPP GROUP	https://meet.google.com/...	INDUSTRIAL GASES
KAHNU CHARAN PADHY	MATHEMAT	14-07-21	11.00am	4the sem (core-10)	11	9	81.8181818	WHATSAPP GROUP	https://meet.google.com/...	principal ideal domain
KAHNU CHARAN PADHY	MATHEMAT	14-07-21	12.00am	6the sem (D.S.E-3)	13	12	92.3076923	WHATSAPP GROUP	https://meet.google.com/krq-iscx-ohi	
SMT NUTAN DAS	ECONOMICS	15-07-21	10.00 am	1ST SEM.	13	7	53.8461538	WHATSAPP GROUP	https://meet.google.com/...	CORE-2
SMT NUTAN DAS	ECONOMICS	15-07-21	11.00am	4th SEM.	13	7	53.8461538	WHATSAPP GROUP	https://meet.google.com/...	CORE-8
Kumari Priyadarsani Pra	Education	15-07-21	12.00am	1st	35	17	48.5714285	WHATSAPP GROUP	https://meet.google.com/...	sankhya
Kumari Priyadarsani Pra	Education	15-07-21	10.00 am	4th	43	21	48.8372093	WHATSAPP GROUP	https://meet.google.com/...	university education commission act 1948
Kumari Priyadarsani Pra	Education	15-07-21	11.00am	6th	37	19	51.3513513	WHATSAPP GROUP	https://meet.google.com/...	scope of educational management
Kumari Priyadarsani Pra	Education	15-07-21	12.00am	6th	37	22	59.4594594	WHATSAPP GROUP	https://meet.google.com/...	Project
SRI RAGHUNATH NAYAK	HISTORY	15-07-21	10.00 am	4th SEM.	16	9	56.25	WHATSAPP GROUP	https://meet.google.com/...	Europe Society
SRI RAGHUNATH NAYAK	HISTORY	15-07-21	11.00am	1ST SEM.	23	13	56.5217391	WHATSAPP GROUP	https://meet.google.com/...	Neolithic Culture
SMT SASMITA PRADHAN	HISTORY	15-07-21	12.00am	6 TH SEM. CORE-13	27	16	59.2592592	WHATSAPP GROUP	https://meet.google.com/...	Objective and plan of action
SMT RASMITA MEKUP	ODIA	15-07-21	10.00 am	6TH SEM.	32	25	78.125	WHATSAPP GROUP	https://meet.google.com/...	CORE-13
SMT RASMITA MEKUP	ODIA	15-07-21	11.00am	1ST SEM.	22	15	68.1818181	WHATSAPP GROUP	https://meet.google.com/...	CORE-2
SRI DEBADATA PANDA	ODIA	15-07-21	12.00am	4th SEM.	25	17	68	WHATSAPP GROUP	https://meet.google.com/...	CORE-8
SRI DEBADATA PANDA	ODIA	15-07-21	10.00 am	1ST SEM.	22	15	68.1818181	WHATSAPP GROUP	https://meet.google.com/...	CORE-2
LINGARAJ PANIGRAHY	ZOOLOGY	15.07.2021	11.00am	1stsem (core-1)	14	8	57.1428571	WHATSAPP GROUP	meet.google.com/...	METAGENESIS OF OBELIA
LINGARAJ PANIGRAHY	ZOOLOGY	15.07.2022	12.00am	4th sem (CORE-8)	12	6	50	WHATSAPP GROUP	meet.google.com/...	UREA CYCLE, FAT OF C SKELETON OF GLUCOGENIC ACID
LINGARAJ PANIGRAHY	ZOOLOGY	15.07.2023	10.00 am	6the sem (core-13)	11	8	72.7272727	WHATSAPP GROUP	meet.google.com/...	APPLICATION OF MABs
LINGARAJ PANIGRAHY	ZOOLOGY	15.07.2024	11.00am	6the sem (D.S.E-4)	11	7	63.6363636	WHATSAPP GROUP	meet.google.com/...	PROJECTS
PRASANTA KUMAR PAN	BOTANY	15-07-21	12.00am	1stsem (core-1)	15	5	33.3333333	WHATSAPP GROUP	https://meet.google.com/...	THALUS ORGANIZATION
PRASANTA KUMAR PAN	BOTANY	15-07-21	10.00 am	6the sem (D.S.E-4)	15	8	53.3333333	WHATSAPP GROUP	https://meet.google.com/...	MAJORS OF DISPERSION
MISS ITIPRABHA	POL.SC	15-07-21	11.00am	6 TH SEM. CORE-13	37	17	45.9459459	WHATSAPP GROUP	https://meet.google.com/...	MILLS ON DEMOCRACY
SRI RANJIT SETHY	PHYSICS	15-07-21	12.00am	1stsem (core-1)	8	6	75	WHATSAPP GROUP	https://meet.google.com/...	SINGLE CANTILIVER
SRI RANJIT SETHY	PHYSICS	15-07-21	10.00 am	6the sem (D.S.E-4)	16	12	75	WHATSAPP GROUP	https://meet.google.com/...	OPETICAL ROTATION
SRI NARAYANA BISWAS	CHEMISTRY	15-07-21	11.00am	1stsem (core-1)	15	11	73.3333333	WHATSAPP GROUP	https://meet.google.com/...	CHEMICAL BONDING
SRI NARAYANA BISWAS	CHEMISTRY	15-07-21	12.00am	6the sem (D.S.E-4)	15	10	66.6666666	WHATSAPP GROUP	https://meet.google.com/...	PROJECT WORK
KAHNU CHARAN PADHY	MATHEMAT	15-07-21	10.00 am	1stsem (core-1)	10	9	90	WHATSAPP GROUP	https://meet.google.com/...	second degree equation classification into conics using th e discriminat
KAHNU CHARAN PADHY	MATHEMAT	15-07-21	11.00am	6the sem (D.S.E-4)	13	11	84.6153846	WHATSAPP GROUP	https://meet.google.com/...	project discuss simplex method
SMT NUTAN DAS	ECONOMICS	16-07-21	12.00am	1ST SEM.	35	15	42.8571428	WHATSAPP GROUP	https://meet.google.com/...	G.E-1
SMT NUTAN DAS	ECONOMICS	17-07-21	10.00 am	4th SEM.	13	6	46.1538461	WHATSAPP GROUP	https://meet.google.com/...	CORE-9
SMT NUTAN DAS	ECONOMICS	18-07-21	11.00am	6TH SEM.	11	6	54.5454545	WHATSAPP GROUP	https://meet.google.com/...	DSE-4
Kumari Priyadarsani Pra	Education	16-07-21	12.00am	4th	43	24	55.8139534	WHATSAPP GROUP	https://meet.google.com/...	selection organisation of learning express
Kumari Priyadarsani Pra	Education	16-07-21	10.00 am	4th	43	24	55.8139534	WHATSAPP GROUP	https://meet.google.com/...	role of a counsellor in secondary school
Kumari Priyadarsani Pra	Education	16-07-21	11.00am	4th Semester G.E-2	34	18	52.9411764	WHATSAPP GROUP	https://meet.google.com/...	motivation
SRI RAGHUNATH NAYAK	HISTORY	16-07-21	12.00am	4th SEM.	16	7	43.75	WHATSAPP GROUP	https://meet.google.com/...	Tacitus
SMT SASMITA PRADHAN	HISTORY	16-07-21	10.00 am	4th Semester (COR-9)	16	10	62.5	WHATSAPP GROUP	https://meet.google.com/...	Zabti , Mansab ,Jagir
SMT SASMITA PRADHAN	HISTORY	16-07-21	11.00am	4th Semester G.E-2	25	17	68	WHATSAPP GROUP	https://meet.google.com/...	Kondh ,Ghumusar rebellion
SMT RASMITA MEKUP	ODIA	16-07-21	12.00am	4th SEM.	25	17	68	WHATSAPP GROUP	https://meet.google.com/...	CORE-8
SMT RASMITA MEKUP	ODIA	16-07-21	10.00 am	4th SEM.	43	25	58.1395348	WHATSAPP GROUP	https://meet.google.com/...	GE-2
SRI DEBADATA PANDA	ODIA	16-07-21	11.00am	4th SEM.	25	17	68	WHATSAPP GROUP	https://meet.google.com/...	CORE-8
LINGARAJ PANIGRAHY	ZOOLOGY	16.07.2021	12.00am	4th sem (core-9)	12	6	50	WHATSAPP GROUP	meet.google.com/...	CANCER
LINGARAJ PANIGRAHY	ZOOLOGY	16-07-21	10.00 am	4the sem (core-10)	12	9	75	WHATSAPP GROUP	meet.google.com/...	ANUEPLOIDY

PRASANTA KUMAR PAN	BOTANY	16-07-21	11.00am	4th sem (core-9)	12	10	83.3333333	WHATSAPP GROUP	https://meet.google.com/...	ECOSYSTEM	
PRASANTA KUMAR PAN	BOTANY		12.00am	4th sem (core-10)	12	5	41.6666666	WHATSAPP GROUP	https://meet.google.com/...	BRASSICACEI	
MISS ITIPRABHA	POL.SC	16-07-21	10.00 am	4th Semester (COR-9)	34	9	26.4705882	WHATSAPP GROUP	https://meet.google.com/...	HEALTH -NATIONAL-HEALTH MISSION	
MISS ITIPRABHA	POL.SC	16-07-21	11.00am	4th Semester G.E-2	13	9	69.2307692	WHATSAPP GROUP	https://meet.google.com/...	LOCAL GOVERNANCE	
SRI RANJIT SETHY	PHYSICS	16-07-21	12.00am	4th sem (core-9)	13	11	84.6153846	WHATSAPP GROUP	https://meet.google.com/...	KITCHHOFFS LAW	
SRI RANJIT SETHY	PHYSICS	16-07-21	10.00 am	1stsem (G.E-1)	27	24	88.8888888	WHATSAPP GROUP	https://meet.google.com/...	DAMPED MOTION	
SRI RANJIT SETHY	PHYSICS	16-07-21	11.00am	4th sem (core-10)	13	10	76.9230769	WHATSAPP GROUP	https://meet.google.com/...	ROOTS OF COMPEX NUMBER	
SRI NARAYANA BISWAS	CHEMISTRY	16-07-21	12.00am	4th sem (core-9)	16	11	68.75	WHATSAPP GROUP	https://meet.google.com/...	ALKALOID	
SRI NARAYANA BISWAS	CHEMISTRY	16-07-21	10.00 am	4th sem (core-10)	16	10	62.5	WHATSAPP GROUP	https://meet.google.com/...	IONIC EQUILIBRIUM	
KAHNU CHARAN PADHY	MATHEMAT	16-07-21	11.00am	4th sem (core-9)	11	9	81.8181818	WHATSAPP GROUP	https://meet.google.com/...	uniform contiuity, homeorphism	
KAHNU CHARAN PADHY	MATHEMAT	16-07-21	12.00am	4th sem (core-10)	11	8	72.7272727	WHATSAPP GROUP	https://meet.google.com/...	principal ideal domain	
SMT NUTAN DAS	ECONOMICS	17-07-21	10.00 am	1ST SEM.	13	8	61.5384615	WHATSAPP GROUP	https://meet.google.com/...	CORE-1	
SMT NUTAN DAS	ECONOMICS	17-07-21	11.00am	4th SEM.	13	7	53.8461538	WHATSAPP GROUP	https://meet.google.com/...	CORE-10	
SMT NUTAN DAS	ECONOMICS	17-07-21	12.00am	6TH SEM.	11	7	63.6363636	WHATSAPP GROUP	https://meet.google.com/...	CORE-14	
Kumari Priyadarsani Pra	Education	17-07-21	10.00 am	1st	35	16	45.7142857	WHATSAPP GROUP	https://meet.google.com/...	operant conditions	
Kumari Priyadarsani Pra	Education	17-07-21	11.00am	6th	37	20	54.0540540	WHATSAPP GROUP	https://meet.google.com/...	value education	
Kumari Priyadarsani Pra	Education	17-07-21	12.00am	6th	37	20	54.0540540	WHATSAPP GROUP	https://meet.google.com/...	NIOS	
SRI RAGHUNATH NAYAK	HISTORY	17-07-21	10.00 am	6TH SEM.	27	15	55.5555555	WHATSAPP GROUP	https://meet.google.com/...	Folk Literature	
SMT SASMITA PRADHA	HISTORY	17-07-21	11.00am	1st sem CORE-2	23	12	52.1739130	WHATSAPP GROUP	https://meet.google.com/...	Development of Agriculture	
SMT RASMITA MEKUP	ODIA	17-07-21	12.00am	1ST SEM.	22	14	63.6363636	WHATSAPP GROUP	https://meet.google.com/...	CORE-2	
SRI DEBADATA PANDA	ODIA	17-07-21	10.00 am	6TH SEM.	32	26	81.25	WHATSAPP GROUP	https://meet.google.com/...	DSE-3	
LINGARAJ PANIGRAHY	ZOOLOGY	17.07.2021	11.00am	1stsem (core-2)	14	8	57.1428571	WHATSAPP GROUP	meet.google.com/...	DOMINANCE STRATIFICATION,	
LINGARAJ PANIGRAHY	ZOOLOGY	17.07.2021	12.00am	6th sem (core-14)	11	6	54.5454545	WHATSAPP GROUP	meet.google.com/...	STABILIZING AND DISRUPTIVE SELECTION	
LINGARAJ PANIGRAHY	ZOOLOGY	17.07.2021	10.00 am	6th sem (D.S.E-3)	11	8	72.7272727	WHATSAPP GROUP	meet.google.com/...	AMOEBIASIS	
PRASANTA KUMAR PAN	BOTANY	17-07-21	11.00am	1stsem (core-2)	14	9	64.2857142	WHATSAPP GROUP	https://meet.google.com/...	PROKARYOTIC AND EUKARYOTIC CELL	
PRASANTA KUMAR PAN	BOTANY	17-07-21	12.00am	6th sem (D.S.E-3)	15	12	80	WHATSAPP GROUP	https://meet.google.com/...	BIODIVERSITY	
PRASANTA KUMAR PAN	BOTANY	17-07-21	10.00 am	1st sem CORE-2	27	14	51.8518518	WHATSAPP GROUP	https://meet.google.com/...	DEFINE JUDICIARY SYSTEM	
SRI RANJIT SETHY	PHYSICS	17-07-21	11.00am	1stsem (core-2)	8	6	75	WHATSAPP GROUP	https://meet.google.com/...	THE INVARIANT INTERVAL	
SRI RANJIT SETHY	PHYSICS	17-07-21	12.00am	6th sem (D.S.E-3)	16	12	75	WHATSAPP GROUP	https://meet.google.com/...	PARTICL INTERATION	
SRI NARAYANA BISWAS	CHEMISTRY	17-07-21	10.00 am	1stsem (core-2)	15	9	60	WHATSAPP GROUP	https://meet.google.com/...	IONIC EQUILIBRIUM	
SRI NARAYANA BISWAS	CHEMISTRY	17-07-21	11.00am	6th sem (D.S.E-3)	15	11	73.3333333	WHATSAPP GROUP	https://meet.google.com/...	INDUSTRIAL GASES	
KAHNU CHARAN PADHY	MATHEMAT	17-07-21	12.00am	1stsem (core-2)	10	9	90	WHATSAPP GROUP	https://meet.google.com/...	principal of methmetical induction	
KAHNU CHARAN PADHY	MATHEMAT	17-07-21	10.00 am	6th sem (D.S.E-3)	13	12	92.3076923	WHATSAPP GROUP	https://meet.google.com/jqq-pqyg-mna		
SMT NUTAN DAS	ECONOMICS	19-07-21	11.00am	1ST SEM.	13	6	46.1538461	WHATSAPP GROUP	https://meet.google.com/...	CORE-1	
SMT NUTAN DAS	ECONOMICS	19-07-21	12.00am	4th SEM.	13	6	46.1538461	WHATSAPP GROUP	https://meet.google.com/...	CORE-8	
SMT NUTAN DAS	ECONOMICS	19-07-21	10.00 am	6TH SEM.	11	6	54.5454545	WHATSAPP GROUP	https://meet.google.com/...	CORE-13	
Kumari Priyadarsani Pra	Education	19-07-21	11.00am	6th	37	25	67.5675675	WHATSAPP GROUP	https://meet.google.com/...	authorisation vs democratic	
Kumari Priyadarsani Pra	Education	19-07-21	12.00am	4th	43	26	60.4651162	WHATSAPP GROUP	https://meet.google.com/...	secondary education commission 1954	
Kumari Priyadarsani Pra	Education	19-07-21	10.00 am	4th Semester G.E-2	34	21	61.7647058	WHATSAPP GROUP	https://meet.google.com/...	Personality	
SRI RAGHUNATH NAYAK	HISTORY	19-07-21	11.00am	4th SEM.	16	7	43.75	WHATSAPP GROUP	https://meet.google.com/...	Mercantilism and Europe Economic	
SMT SASMITA PRADHA	HISTORY	19-07-21	12.00am	6 TH SEM. CORE-13	27	17	62.9629629	WHATSAPP GROUP	https://meet.google.com/...	Moderates	
SMT RASMITA MEKUP	ODIA	19-07-21	10.00 am	6TH SEM.	32	26	81.25	WHATSAPP GROUP	https://meet.google.com/...	CORE-13	
SMT RASMITA MEKUP	ODIA	19-07-21	11.00am	4th SEM.	43	27	62.7906976	WHATSAPP GROUP	https://meet.google.com/...	GE-2	
SRI DEBADATA PANDA	ODIA	19-07-21	12.00am	4th SEM.	25	17	68	WHATSAPP GROUP	https://meet.google.com/...	CORE-8	
LINGARAJ PANIGRAHY	ZOOLOGY	19.07.2021	10.00 am	6th sem (core-13)	11	9	81.8181818	WHATSAPP GROUP	meet.google.com/...	HYPERSENSITIVITY	
LINGARAJ PANIGRAHY	ZOOLOGY	19.07.2022	11.00am	4th sem (CORE-8)	12	8	66.6666666	WHATSAPP GROUP	meet.google.com/...	KETOGENIC AA	

PRASANTA KUMAR PAN	BOTANY	19-07-21	12.00am	6the sem (core-13)	15	8	53.3333333	WHATSAPP GROUP	https://meet.google.com/5333333333	BETA OXIDATION
PRASANTA KUMAR PAN	BOTANY	20-07-21	10.00 am	4th sem (CORE-8)	12	6	50	WHATSAPP GROUP	https://meet.google.com/5333333333	TRANSLATION
MISS ITIPRABHA	POL.SC	19-07-21	11.00am	6 TH SEM. CORE-13	37	13	35.1351351	WHATSAPP GROUP	https://meet.google.com/5333333333	MARXIST THEORY OF STATE
MISS ITIPRABHA	POL.SC	20-07-21	12.00am	4th Semester G.E-2	13	10	76.9230769	WHATSAPP GROUP	https://meet.google.com/5333333333	DEMOCRATICE DE-CENTRALISATION
MISS ITIPRABHA	POL.SC	19-07-21	10.00 am	6the sem (core-13)	16	11	68.75	WHATSAPP GROUP	https://meet.google.com/5333333333	PHOTO ELECTIC EFFECT
SRI RANJIT SETHY	PHYSICS	19-07-21	11.00am	1stsem (G.E-1)	27	23	85.1851851	WHATSAPP GROUP	https://meet.google.com/5333333333	SIMPLE HURMONIC MOTION
SRI RANJIT SETHY	PHYSICS	19-07-21	12.00am	6the sem (core-14)	16	12	75	WHATSAPP GROUP	https://meet.google.com/5333333333	PMIT
SRI NARAYANA BISWAS	CHEMISTRY	19-07-21	10.00 am	6the sem (core-13)	15	10	66.6666666	WHATSAPP GROUP	https://meet.google.com/5333333333	REACTION KINETICS
SRI NARAYANA BISWAS	CHEMISTRY	19-07-21	11.00am	4th sem (G.E-4)	16	11	68.75	WHATSAPP GROUP	https://meet.google.com/5333333333	ALCOHOL PHENOL ETHER
SRI NARAYANA BISWAS	CHEMISTRY	19-07-21	12.00am	6the sem (core-14)	15	12	80	WHATSAPP GROUP	https://meet.google.com/5333333333	PROJECT WORK
KAHNU CHARAN PADHY	MATHEMAT	19-07-21	10.00 am	6the sem (core-13)	13	12	92.3076923	WHATSAPP GROUP	https://meet.google.com/5333333333	bigm method
KAHNU CHARAN PADHY	MATHEMAT	19-07-21	11.00am	4th sem (G.E-4)	15	12	80	WHATSAPP GROUP	https://meet.google.com/5333333333	determinat
SRI NARAYANA BISWAS	CHEMISTRY	22-07-21	12.00am	1stsem (core-1)	15	11	73.3333333	WHATSAPP GROUP	https://meet.google.com/5333333333	CHEMICAL BONDING
SRI NARAYANA BISWAS	CHEMISTRY	22-07-21	10.00 am	6the sem (D.S.E-4)	15	10	66.6666666	WHATSAPP GROUP	https://meet.google.com/5333333333	PROJECT WORK
KAHNU CHARAN PADHY	MATHEMAT	22-07-21	11.00am	1stsem (core-1)	10	9	90	WHATSAPP GROUP	https://meet.google.com/5333333333	triple product
KAHNU CHARAN PADHY	MATHEMAT	22-07-21	12.00am	6the sem (D.S.E-4)	13	11	84.6153846	WHATSAPP GROUP	https://meet.google.com/5333333333	to be disucss about assignment problem
SRI RANJIT SETHY	PHYSICS	22-07-21	10.00 am	1stsem (core-1)	8	7	87.5	WHATSAPP GROUP	https://meet.google.com/5333333333	FLUIDE PROPOERTY
SRI RANJIT SETHY	PHYSICS	22-07-21	11.00am	6the sem (D.S.E-4)	16	14	87.5	WHATSAPP GROUP	https://meet.google.com/5333333333	ACTIVE ANDPASSIVE COMPENT
MISS ITIPRABHA	POL.SC	22-07-21	12.00am	6 TH SEM. CORE-13	37	16	43.2432432	WHATSAPP GROUP	https://meet.google.com/5333333333	MARXIST THEORY OF CLASS STRUGGLE
PRASANTA KUMAR PAN	BOTANY	22-07-21	10.00 am	1stsem (core-1)	14	9	64.2857142	WHATSAPP GROUP	https://meet.google.com/5333333333	LIFE CYCLE OF POLYSIPHONIA
PRASANTA KUMAR PAN	BOTANY	22-07-21	11.00am	6the sem (D.S.E-4)	15	8	53.3333333	WHATSAPP GROUP	https://meet.google.com/5333333333	STANDARD DEVIATION
LINGARAJ PANIGRAHY	ZOOLOGY	22.07.2021	12.00am	1stsem (core-1)	14	7	50	WHATSAPP GROUP	meet.google.com/5333333333	POLYMORPHISM OF CNIDARIA
LINGARAJ PANIGRAHY	ZOOLOGY	22.07.2021	10.00 am	4th sem (CORE-8)	12	8	66.6666666	WHATSAPP GROUP	https://meet.google.com/5333333333	ENZYME AND OXIDATIVE PHOSPHORYLATION
LINGARAJ PANIGRAHY	ZOOLOGY	22.07.2021	11.00am	6the sem (core-13)	11	9	81.8181818	WHATSAPP GROUP	meet.google.com/5333333333	ALLERGENS
LINGARAJ PANIGRAHY	ZOOLOGY	22.07.2021	12.00am	6the sem (D.S.E-4)	11	8	72.7272727	WHATSAPP GROUP	meet.google.com/5333333333	PROJECTS
SRI DEBADATA PANDA	ODIA	22-07-21	10.00 am	4th SEM.	25	17	68	WHATSAPP GROUP	https://meet.google.com/5333333333	CORE-8
SMT RASMITA MEKUP	ODIA	22-07-21	11.00am	6TH SEM.	32	25	78.125	WHATSAPP GROUP	https://meet.google.com/5333333333	CORE-13
SMT SASMITA PRADHAN	HISTORY	22-07-21	12.00am	6 TH SEM. CORE-13	27	15	55.5555555	WHATSAPP GROUP	https://meet.google.com/5333333333	Extremists
SRI RAGHUNATH NAYAK	HISTORY	22-07-21	10.00 am	4th SEM.	16	8	50	WHATSAPP GROUP	https://meet.google.com/5333333333	Military Expension
SRI RAGHUNATH NAYAK	HISTORY	22-07-21	11.00am	1ST SEM.	23	13	56.5217391	WHATSAPP GROUP	https://meet.google.com/5333333333	Chalcolithic Culture
Kumari Priyadarsani Pra	Education	22-07-21	12.00am	1st	35	18	51.4285714	WHATSAPP GROUP	https://meet.google.com/5333333333	Vedant
Kumari Priyadarsani Pra	Education	22-07-21	10.00 am	4th	43	26	60.4651162	WHATSAPP GROUP	https://meet.google.com/5333333333	Education Comission 1966
Kumari Priyadarsani Pra	Education	22-07-21	11.00am	6th	37	20	54.0540540	WHATSAPP GROUP	https://meet.google.com/5333333333	Curent Coast and Capital Coast of Edn.
Kumari Priyadarsani Pra	Education	22-07-21	12.00am	6th	37	21	56.7567567	WHATSAPP GROUP	https://meet.google.com/5333333333	Project
SMT NUTAN DAS	ECONOMICS	23-07-21	10.00 am	1ST SEM.	13	8	61.5384615	WHATSAPP GROUP	https://meet.google.com/5333333333	CORE-2
SMT NUTAN DAS	ECONOMICS	23-07-21	11.00am	4th SEM.	13	7	53.8461538	WHATSAPP GROUP	https://meet.google.com/5333333333	CORE-9
SMT NUTAN DAS	ECONOMICS	23-07-21	12.00am	6TH SEM.	11	7	63.6363636	WHATSAPP GROUP	https://meet.google.com/5333333333	CORE-14
Kumari Priyadarsani Pra	Education	23-07-21	10.00 am	4th	43	25	58.1395348	WHATSAPP GROUP	https://meet.google.com/5333333333	National Frame Work 2005 and its Guideline
Kumari Priyadarsani Pra	Education	23-07-21	11.00am	4th	43	26	60.4651162	WHATSAPP GROUP	https://meet.google.com/5333333333	Placement Sevice
Kumari Priyadarsani Pra	Education	23-07-21	12.00am	4th Semester G.E-2	34	19	55.8823529	WHATSAPP GROUP	https://meet.google.com/5333333333	Personality
SRI RAGHUNATH NAYAK	HISTORY	23-07-21	10.00 am	4th SEM.	16	7	43.75	WHATSAPP GROUP	https://meet.google.com/5333333333	St- Augustine
SMT SASMITA PRADHAN	HISTORY	23-07-21	11.00am	4th Semester (COR-9)	16	9	56.25	WHATSAPP GROUP	https://meet.google.com/5333333333	Madad-i-moush
SMT SASMITA PRADHAN	HISTORY	23-07-21	12.00am	4th Semester G.E-2	25	16	64	WHATSAPP GROUP	https://meet.google.com/5333333333	Land revenue settlement
SMT RASMITA MEKUP	ODIA	23-07-21	10.00 am	4th SEM.	43	26	60.4651162	WHATSAPP GROUP	https://meet.google.com/5333333333	GE-2
SMT RASMITA MEKUP	ODIA	23-07-21	11.00am	4th SEM.	25	15	60	WHATSAPP GROUP	https://meet.google.com/5333333333	CORE-8
SRI DEBADATA PANDA	ODIA	23-07-21	12.00am	1ST SEM.	22	16	72.7272727	WHATSAPP GROUP	https://meet.google.com/5333333333	CORE-2

LINGARAJ PANIGRAHY	ZOOLOGY	23.07.2021	10.00 am	4th sem (core-9)	12	8	66.6666666	WHATSAPP GROUP	meet.google.com/	EXTERINSIC DEATH RECEPTORS
LINGARAJ PANIGRAHY	ZOOLOGY	23.07.2021	11.00am	4the sem (core-10)	12	10	83.3333333	WHATSAPP GROUP	meet.google.com/	SUPRESSOR MUTATION
PRASANTA KUMAR PAN	BOTANY	23-07-21	12.00am	4th sem (core-9)	12	9	75	WHATSAPP GROUP	https://meet.google.com/	FOOD CHAIN AND FOOD WEB
PRASANTA KUMAR PAN	BOTANY	23-07-21	10.00 am	4the sem (core-10)	12	8	66.6666666	WHATSAPP GROUP	https://meet.google.com/	MYRTCECEI
PRASANTA KUMAR PAN	BOTANY	23-07-21	11.00am	4th Semester (COR-9)	34	16	47.0588235	WHATSAPP GROUP	https://meet.google.com/	DEFINE MNREGA
SRI RANJIT SETHY	PHYSICS	23-07-21	12.00am	4th sem (core-9)	13	11	84.6153846	WHATSAPP GROUP	https://meet.google.com/	QUARTER - WAVE AND HALF -PLATE
SRI RANJIT SETHY	PHYSICS	23-07-21	10.00 am	1stsem (G.E-1)	27	23	85.1851851	WHATSAPP GROUP	https://meet.google.com/	SURFACE TENSION
SRI NARAYANA BISWAS	CHEMISTRY	23-07-21	11.00am	4th sem (core-9)	16	12	75	WHATSAPP GROUP	https://meet.google.com/	ALKALOID
SRI NARAYANA BISWAS	CHEMISTRY	23-07-21	12.00am	4the sem (core-10)	16	10	62.5	WHATSAPP GROUP	https://meet.google.com/	ELECTROCHEMISTRY 2
KAHNU CHARAN PADHY	MATHEMAT	23-07-21	10.00 am	4th sem (core-9)	11	9	81.8181818	WHATSAPP GROUP	https://meet.google.com/	equivalent metrics and isometry
KAHNU CHARAN PADHY	MATHEMAT	23-07-21	11.00am	4the sem (core-10)	11	8	72.7272727	WHATSAPP GROUP	https://meet.google.com/	factorization of polynomial
SMT NUTAN DAS	ECONOMICS	24-07-21	12.00am	1ST SEM.	13	8	61.5384615	WHATSAPP GROUP	https://meet.google.com/	CORE-2
SMT NUTAN DAS	ECONOMICS	24-07-21	10.00 am	4th SEM.	145	42	28.9655172	WHATSAPP GROUP	https://meet.google.com/	SEC-2
SMT NUTAN DAS	ECONOMICS	24-07-21	11.00am	6TH SEM.	11	6	54.5454545	WHATSAPP GROUP	https://meet.google.com/	DSE-4
Kumari Priyadarsani Pra	Education	24-07-21	12.00am	1st	35	20	57.1428571	WHATSAPP GROUP	https://meet.google.com/	insightfull learning
Kumari Priyadarsani Pra	Education	24-07-21	10.00 am	6th	37	26	70.2702702	WHATSAPP GROUP	https://meet.google.com/	Peace Education
Kumari Priyadarsani Pra	Education	24-07-21	11.00am	6th	37	27	72.9729729	WHATSAPP GROUP	https://meet.google.com/	IGNOU
SRI RAGHUNATH NAYAK	HISTORY	24-07-21	12.00am	6TH SEM.	27	16	59.2592592	WHATSAPP GROUP	https://meet.google.com/	contribution of agriculture
SMT SASMITA PRADHA	HISTORY	24-07-21	10.00 am	1st sem CORE-2	23	13	56.5217391	WHATSAPP GROUP	https://meet.google.com/	Animal Husbandry
SMT RASMITA MEKUP	ODIA	24-07-21	11.00am	1ST SEM.	22	14	63.6363636	WHATSAPP GROUP	https://meet.google.com/	CORE-1
SRI DEBADATA PANDA	ODIA	24-07-21	12.00am	4th SEM.	25	17	68	WHATSAPP GROUP	https://meet.google.com/	CORE-8
LINGARAJ PANIGRAHY	ZOOLOGY	24.07.2021	10.00 am	1stsem (core-2)	14	11	78.5714285	WHATSAPP GROUP	meet.google.com/	AUTO AND SYN ECOLOGY
LINGARAJ PANIGRAHY	ZOOLOGY	24.07.2021	11.00am	6the sem (core-14)	11	7	63.6363636	WHATSAPP GROUP	meet.google.com/	SEXUAL SELECTION
LINGARAJ PANIGRAHY	ZOOLOGY	24.07.2021	12.00am	6the sem (D.S.E-3)	11	7	63.6363636	WHATSAPP GROUP	meet.google.com/	HEPATITIES
MISS ITIPRABHA	POL.SC	24-07-21	10.00 am	1st sem CORE-2	27	12	44.4444444	WHATSAPP GROUP	https://meet.google.com/	DEFINE FEDERALISM
SRI RANJIT SETHY	PHYSICS	24-07-21	11.00am	1stsem (core-2)	8	6	75	WHATSAPP GROUP	https://meet.google.com/	CONTON EFFECT
SRI RANJIT SETHY	PHYSICS	24-07-21	12.00am	6the sem (D.S.E-3)	16	11	68.75	WHATSAPP GROUP	https://meet.google.com/	FUNCTION OF COMPEX VARIABLE
SRI NARAYANA BISWAS	CHEMISTRY	24-07-21	10.00 am	1stsem (core-2)	15	11	73.3333333	WHATSAPP GROUP	https://meet.google.com/	IONIC EQUILIBRIUM
SRI NARAYANA BISWAS	CHEMISTRY	24-07-21	11.00am	6the sem (D.S.E-3)	15	10	66.6666666	WHATSAPP GROUP	https://meet.google.com/	INDUSTRIAL GASES
KAHNU CHARAN PADHY	MATHEMAT	24-07-21	12.00am	1stsem (core-2)	10	9	90	WHATSAPP GROUP	https://meet.google.com/	pigenhole principle and principla inculsion and exulsion fundamental thec
KAHNU CHARAN PADHY	MATHEMAT	24-07-21	10.00 am	6the sem (D.S.E-3)	13	12	92.3076923	WHATSAPP GROUP	https://meet.google.com/	invariant subspaces and caley hamilton theroem
SMT NUTAN DAS	ECONOMICS	26-07-21	11.00am	1ST SEM.	35	15	42.8571428	WHATSAPP GROUP	https://meet.google.com/	GE-1
SMT NUTAN DAS	ECONOMICS	26-07-21	12.00am	4th SEM.	13	6	46.1538461	WHATSAPP GROUP	https://meet.google.com/	CORE-8
SMT NUTAN DAS	ECONOMICS	26-07-21	10.00 am	6TH SEM.	11	6	54.5454545	WHATSAPP GROUP	https://meet.google.com/	CORE-13
Kumari Priyadarsani Pra	Education	26-07-21	11.00am	6th	37	26	70.2702702	WHATSAPP GROUP	https://meet.google.com/	Direct and In-Direct Coast of Education
Kumari Priyadarsani Pra	Education	26-07-21	12.00am	4th	43	21	48.8372093	WHATSAPP GROUP	https://meet.google.com/	National Policy on Education 1986
Kumari Priyadarsani Pra	Education	26-07-21	10.00 am	4th Semester G.E-2	34	21	61.7647058	WHATSAPP GROUP	https://meet.google.com/	Types of Theory
SRI RAGHUNATH NAYAK	HISTORY	26-07-21	11.00am	4th SEM.	16	7	43.75	WHATSAPP GROUP	https://meet.google.com/	spread mercantilism
SMT SASMITA PRADHA	HISTORY	26-07-21	12.00am	6 TH SEM. CORE-13	27	15	55.5555555	WHATSAPP GROUP	https://meet.google.com/	Mahatama Gandhi Ideas and Methods
SMT SASMITA PRADHA	HISTORY	26-07-21	10.00 am	4th Semester G.E-2	25	15	60	WHATSAPP GROUP	https://meet.google.com/	Permanent Settlement
SMT RASMITA MEKUP	ODIA	26-07-21	11.00am	6TH SEM.	32	25	78.125	WHATSAPP GROUP	https://meet.google.com/	CORE-13
SMT RASMITA MEKUP	ODIA	26-07-21	12.00am	4th SEM.	43	26	60.4651162	WHATSAPP GROUP	https://meet.google.com/	GE-2
SRI DEBADATA PANDA	ODIA	26-07-21	10.00 am	4th SEM.	25	18	72	WHATSAPP GROUP	https://meet.google.com/	CORE-8
LINGARAJ PANIGRAHY	ZOOLOGY	26.07.2021	11.00am	6the sem (core-13)	11	7	63.6363636	WHATSAPP GROUP	meet.google.com/	MAST CELL , D GRANULATION
LINGARAJ PANIGRAHY	ZOOLOGY	26.07.2021	12.00am	4th sem (CORE-8)	12	11	91.6666666	WHATSAPP GROUP	meet.google.com/	KINETIC AND MECHANISM FACTOR OF ENZYME
MISS ITIPRABHA	POL.SC	26-07-21	10.00 am	6 TH SEM. CORE-13	37	17	45.9459459	WHATSAPP GROUP	https://meet.google.com/	REVOLUTIONARY ACTIVITIES OF KOLLONTAI

MISS ITIPRABHA	POL.SC	26-07-21	11.00am	4th Semester G.E-2	13	11	84.6153846	WHATSAPP GROUP	https://meet.google.com/define-deeping-democracy	DEFINE DEEEPING DEMOCRACY
MISS ITIPRABHA	POL.SC	26-07-21	12.00am	4th Semester (COR-8)	34	14	41.1764705	WHATSAPP GROUP	http://meet.google.com/debates-in-post-colonial-contexts	DEBATES IN POST COLONIAL CONTEXTS
SRI RANJIT SETHY	PHYSICS	26-07-21	10.00 am	6the sem (core-13)	16	10	62.5	WHATSAPP GROUP	https://meet.google.com/gravitational-potential	GRAVITATIONAL POTENTIAL
SRI RANJIT SETHY	PHYSICS	26-07-21	11.00am	1stsem (G.E-1)	27	25	92.5925925	WHATSAPP GROUP	https://meet.google.com/quinkes-drop	QUINKES DROP
SRI RANJIT SETHY	PHYSICS	26-07-21	12.00am	6the sem (core-14)	16	12	75	WHATSAPP GROUP	https://meet.google.com/cauchy-remain-condition	CAUCHY REMAIN CONDITION
SRI NARAYANA BISWAS	CHEMISTRY	26-07-21	10.00 am	6the sem (core-13)	15	11	73.3333333	WHATSAPP GROUP	https://meet.google.com/chemistry-reaction-kinetics	REACTION KINETICS
SRI NARAYANA BISWAS	CHEMISTRY	26-07-21	11.00am	4th sem (G.E-4)	15	10	66.6666666	WHATSAPP GROUP	https://meet.google.com/chemistry-alcohol-phenol-ether	ALCOHOL PHENOL ETHER
SRI NARAYANA BISWAS	CHEMISTRY	26-07-21	12.00am	6the sem (core-14)	15	12	80	WHATSAPP GROUP	https://meet.google.com/chemistry-carbohydrate	CARBOHYDRATE
KAHNU CHARAN PADHY	MATHEMAT	26-07-21	10.00 am	6the sem (core-13)	13	12	92.3076923	WHATSAPP GROUP	https://meet.google.com/math-uniform-convergence	uniform convergence of a power series
KAHNU CHARAN PADHY	MATHEMAT	26-07-21	11.00am	4th sem (G.E-4)	15	12	80	WHATSAPP GROUP	https://meet.google.com/math-rank-nulity	rank and nulity of theorm
SMT NUTAN DAS	ECONOMICS	27-07-21	12.00am	1ST SEM.	35	20	57.1428571	WHATSAPP GROUP	https://meet.google.com/economics-ge-1	GE-1
SMT NUTAN DAS	ECONOMICS	27-07-21	10.00 am	4th SEM.	13	7	53.8461538	WHATSAPP GROUP	https://meet.google.com/economics-core-1	CORE-1
SMT NUTAN DAS	ECONOMICS	27-07-21	11.00am	6TH SEM.	11	6	54.5454545	WHATSAPP GROUP	https://meet.google.com/economics-dse-4	DSE-4
Kumari Priyadarsani Pra	Education	27-07-21	12.00am	1ST SEM.GE-1	35	19	54.2857142	WHATSAPP GROUP	https://meet.google.com/education-john-dewey	John Dewey
Kumari Priyadarsani Pra	Education	27-07-21	10.00 am	4th	43	20	46.5116279	WHATSAPP GROUP	https://meet.google.com/education-bse-cbse	BSE /CBSE
Kumari Priyadarsani Pra	Education	27-07-21	11.00am	6th	37	19	51.3513513	WHATSAPP GROUP	https://meet.google.com/education-project	Project
SMT SASMITA PRADHA	HISTORY	27-07-21	12.00am	1st sem G.E -1	27	15	55.5555555	WHATSAPP GROUP	https://meet.google.com/history-harshavardhan	Harshavardhan
SMT RASMITA MEKUP	ODIA	27-07-21	10.00 am	1ST SEM.	23	13	56.5217391	WHATSAPP GROUP	https://meet.google.com/odia-ge-1	GE-1
LINGARAJ PANIGRAHY	ZOOLOGY	27.07.2021	11.00am	1stsem (G.E-1)	14	12	85.7142857	WHATSAPP GROUP	meet.google.com/zooology-migration	MIGRATION OF FISH
LINGARAJ PANIGRAHY	ZOOLOGY	27.07.2021	12.00am	4th sem (core-9)	12	10	83.3333333	WHATSAPP GROUP	https://meet.google.com/zooology-intrinsic	INTRINSIC PATH WAY
LINGARAJ PANIGRAHY	ZOOLOGY	27.07.2021	10.00 am	6the sem (D.S.E-4)	11	9	81.8181818	WHATSAPP GROUP	meet.google.com/zooology-projects	PROJECTS
LINGARAJ PANIGRAHY	ZOOLOGY	27.07.2021	11.00am	6the sem (core-14)	11	11	100	WHATSAPP GROUP	meet.google.com/zooology-population	POPULATION GENETICS
PRASANTA KUMAR PAN	BOTANY	27-07-21	12.00am	1stsem (G.E-1)	14	9	64.2857142	WHATSAPP GROUP	https://meet.google.com/botany-ustilago	USTILAGO
PRASANTA KUMAR PAN	BOTANY	27-07-21	10.00 am	6the sem (core-14)	15	9	60	WHATSAPP GROUP	meet.google.com/botany-gus-gfp	GUS, GFP
MISS ITIPRABHA	POL.SC	27-07-21	11.00am	1st sem G.E -1	22	14	63.6363636	WHATSAPP GROUP	https://meet.google.com/pol-womens-participation	WOMENS PARTICIPATION IN ANTI-COLONIAL
SRI NIHAR RANJAN KAR	POL.SC	27-07-21	12.00am	6 TH SEM. CORE-14	37	16	43.2432432	WHATSAPP GROUP	https://meet.google.com/pol-nehur	NEHUR'S IDEA ON SECULARISM
KAHNU CHARAN PADHY	MATHEMAT	27-07-21	10.00 am	1stsem (G.E-1)	8	6	75	WHATSAPP GROUP	https://meet.google.com/math-curve	curve tracing
KAHNU CHARAN PADHY	MATHEMAT	27-07-21	11.00am	6the sem (core-14)	13	12	92.3076923	WHATSAPP GROUP	https://meet.google.com/math-game	game theroy
SMT NUTAN DAS	ECONOMICS	28-07-21	12.00am	1ST SEM.	13	8	61.5384615	WHATSAPP GROUP	https://meet.google.com/economics-core-1	CORE-1
SMT NUTAN DAS	ECONOMICS	28-07-21	10.00 am	4th SEM.	13	8	61.5384615	WHATSAPP GROUP	https://meet.google.com/economics-core-10	CORE-10
SMT NUTAN DAS	ECONOMICS	28-07-21	11.00am	6TH SEM.	11	7	63.6363636	WHATSAPP GROUP	https://meet.google.com/economics-dse-4	DSE-4
Kumari Priyadarsani Pra	Education	28-07-21	12.00am	4th	43	21	48.8372093	WHATSAPP GROUP	https://meet.google.com/education-follow-up	Follow up Service
Kumari Priyadarsani Pra	Education	28-07-21	10.00 am	6th	37	18	48.6486486	WHATSAPP GROUP	https://meet.google.com/education-massive	Massive open Online Course
SRI RAGHUNATH NAYAK	HISTORY	28-07-21	11.00am	4th SEM.	16	8	50	WHATSAPP GROUP	https://meet.google.com/history-inland	in land oceanic trade
SRI DEBADATA PANDA	ODIA	28-07-21	12.00am	4th SEM.	25	17	68	WHATSAPP GROUP	https://meet.google.com/odia-core-8	CORE-8
SRI DEBADATA PANDA	ODIA	28-07-21	10.00 am	6TH SEM.	32	25	78.125	WHATSAPP GROUP	https://meet.google.com/odia-dse-3	DSE-3
LINGARAJ PANIGRAHY	ZOOLOGY	28.07.2021	11.00am	4the sem (core-10)	12	10	83.3333333	WHATSAPP GROUP	meet.google.com/zooology-molecular	MOLECULAR BASIS OF MUTATION
LINGARAJ PANIGRAHY	ZOOLOGY	28.07.2021	12.00am	6the sem (D.S.E-3)	11	9	81.8181818	WHATSAPP GROUP	meet.google.com/zooology-fungal	FUNGAL DISEASE
PRASANTA KUMAR PAN	BOTANY	28-07-21	10.00 am	4the sem (core-10)	12	8	66.6666666	WHATSAPP GROUP	https://meet.google.com/botany-umbeliferae	UMBELIFERAE
PRASANTA KUMAR PAN	BOTANY	28-07-21	11.00am	6the sem (D.S.E-3)	15	9	60	WHATSAPP GROUP	https://meet.google.com/botany-ipr-cvd	IPR CVD
SRI NIHAR RANJAN KAR	POL.SC	28-07-21	12.00am	4th Semester (COR-10)	34	15	44.1176470	WHATSAPP GROUP	https://meet.google.com/pol-define-climate	DEFINE CLIMATE CHANGE
SRI NIHAR RANJAN KAR	POL.SC	28-07-21	10.00 am	6 TH SEM. DSE-3	37	14	37.8378378	WHATSAPP GROUP	https://meet.google.com/pol-define-violence	DEFINE VIOLENCE
SRI RANJIT SETHY	PHYSICS	28-07-21	11.00am	4the sem (core-10)	13	10	76.9230769	WHATSAPP GROUP	https://meet.google.com/physics-poiseulle	POISEULLES FORMULA EQUATION
SRI RANJIT SETHY	PHYSICS	28-07-21	12.00am	6the sem (D.S.E-3)	16	11	68.75	WHATSAPP GROUP	https://meet.google.com/physics-ritz-rydberg	RITZ-RYDBERY COMBINATION
SRI NARAYANA BISWAS	CHEMISTRY	28-07-21	10.00 am	4the sem (core-10)	15	11	73.3333333	WHATSAPP GROUP	https://meet.google.com/chemistry-electro	ELECTROCHEMISTRY 2
SRI NARAYANA BISWAS	CHEMISTRY	28-07-21	11.00am	6the sem (D.S.E-3)	15	10	66.6666666	WHATSAPP GROUP	https://meet.google.com/chemistry-industrial	INDUSTRIAL GASES

KAHNU CHARAN PADHY	MATHEMAT	28-07-21	12.00am	4the sem (core-10)	11	9	81.8181818	WHATSAPP GROUP	https://meet.google.com/	reducibility test, irreducibility test
KAHNU CHARAN PADHY	MATHEMAT	28-07-21	10.00 am	6the sem (D.S.E-3)	13	12	92.3076923	WHATSAPP GROUP	https://meet.google.com/	annihilator ,eigenspace of a linear operator
Kumari Priyadarsani Pra	Education	29-07-21	11.00am	1st	35	16	45.7142857	WHATSAPP GROUP	https://meet.google.com/	Gandhi
Kumari Priyadarsani Pra	Education	29-07-21	12.00am	4th	43	22	51.1627907	WHATSAPP GROUP	https://meet.google.com/	Woods Despatch
Kumari Priyadarsani Pra	Education	29-07-21	10.00 am	6th	37	16	43.2432432	WHATSAPP GROUP	https://meet.google.com/	Privet Coast Social and Unit Coast
SRI RAGHUNATH NAYAK	HISTORY	29-07-21	11.00am	4th SEM.	16	7	43.75	WHATSAPP GROUP	https://meet.google.com/	mediaval understanding
SRI RAGHUNATH NAYAK	HISTORY	29-07-21	12.00am	1ST SEM.	23	13	56.5217391	WHATSAPP GROUP	https://meet.google.com/	popular heritage
SMT SASMITA PRADHA	HISTORY	29-07-21	10.00 am	6 TH SEM. CORE-13	27	16	59.2592592	WHATSAPP GROUP	https://meet.google.com/	Non-Cooperation and Civil -Disobedience Movement
SMT RASMITA MEKUP	ODIA	29-07-21	11.00am	6TH SEM.	32	23	71.875	WHATSAPP GROUP	https://meet.google.com/	CORE-13
SMT RASMITA MEKUP	ODIA	29-07-21	12.00am	1ST SEM.	22	15	68.1818181	WHATSAPP GROUP	https://meet.google.com/	CORE-2
SRI DEBADATA PANDA	ODIA	29-07-21	10.00 am	4th SEM.	25	16	64	WHATSAPP GROUP	https://meet.google.com/	CORE-8
SRI DEBADATA PANDA	ODIA	29-07-21	11.00am	1ST SEM.	22	15	68.1818181	WHATSAPP GROUP	https://meet.google.com/	CORE-2
LINGARAJ PANIGRAHY	ZOOLOGY	29.07.2021	12.00am	1stsem (core-1)	14	8	57.1428571	WHATSAPP GROUP	meet.google.com/	CORAL AND CORAL REEFS
LINGARAJ PANIGRAHY	ZOOLOGY	29.07.2021	10.00 am	4th sem (CORE-8)	12	6	50	WHATSAPP GROUP	https://meet.google.com/	INHIBITATION OF ENZYME ACTION
LINGARAJ PANIGRAHY	ZOOLOGY	29.07.2021	11.00am	6the sem (core-13)	11	8	72.7272727	WHATSAPP GROUP	meet.google.com/	TYPE-1 HYPERSENSITIVITY
LINGARAJ PANIGRAHY	ZOOLOGY	29.07.2021	12.00am	6the sem (D.S.E-4)	11	9	81.8181818	WHATSAPP GROUP	meet.google.com/	PROJECTS
PRASANTA KUMAR PAN	BOTANY	29-07-21	10.00 am	1stsem (core-1)	14	8	57.1428571	WHATSAPP GROUP	https://meet.google.com/	PHAEOPHYTA
			11.00am	6the sem (D.S.E-4)	15	10	66.6666666	WHATSAPP GROUP	https://meet.google.com/	QUARTILY DEVIATION
MISS ITIPRABHA	POL.SC	29-07-21	12.00am	6 TH SEM. CORE-13	37	17	45.9459459	WHATSAPP GROUP	https://meet.google.com/	DEFINE SOCIAL IDEAS OF KOLLONTAI
SRI NIHAR RANJAN KAR	POL.SC	29-07-21	10.00 am	1st sem CORE-1	27	12	44.4444444	WHATSAPP GROUP	https://meet.google.com/	POST MODERNISM
SRI NIHAR RANJAN KAR	POL.SC	29-07-21	11.00am	4th Semester (COR-8)	34	14	41.1764705	WHATSAPP GROUP	https://meet.google.com/	MEANING OF FEDERALISM
SRI NARAYANA BISWAS	CHEMISTRY	29-07-21	12.00am	1stsem (core-1)	15	11	73.3333333	WHATSAPP GROUP	https://meet.google.com/	CHEMICAL BONDING
SRI NARAYANA BISWAS	CHEMISTRY	29-07-21	10.00 am	6the sem (D.S.E-4)	15	10	66.6666666	WHATSAPP GROUP	https://meet.google.com/	PROJECT WORK
KAHNU CHARAN PADHY	MATHEMAT	29-07-21	11.00am	1stsem (core-1)	10	9	90	WHATSAPP GROUP	https://meet.google.com/	introduction to vector function
KAHNU CHARAN PADHY	MATHEMAT	29-07-21	12.00am	6the sem (D.S.E-4)	13	11	84.6153846	WHATSAPP GROUP	https://meet.google.com/	project discuss simplex method
SMT NUTAN DAS	ECONOMICS	30-07-21	10.00 am	1ST SEM.	13	6	46.1538461	WHATSAPP GROUP	https://meet.google.com/	CORE-2
SMT NUTAN DAS	ECONOMICS	30-07-21	11.00am	4th SEM.	13	7	53.8461538	WHATSAPP GROUP	https://meet.google.com/	CORE-9
SMT NUTAN DAS	ECONOMICS	30-07-21	12.00am	6TH SEM.	11	7	63.6363636	WHATSAPP GROUP	https://meet.google.com/	CORE-13
Kumari Priyadarsani Pra	Education	30-07-21	10.00 am	4th	43	24	55.8139534	WHATSAPP GROUP	https://meet.google.com/	SCERT / NCERT
Kumari Priyadarsani Pra	Education	30-07-21	11.00am	4th	43	26	60.4651162	WHATSAPP GROUP	https://meet.google.com/	Individual Inventory Service
Kumari Priyadarsani Pra	Education	30-07-21	12.00am	4th Semester G.E-2	34	19	55.8823529	WHATSAPP GROUP	https://meet.google.com/	Assesment of Personality
SRI RAGHUNATH NAYAK	HISTORY	30-07-21	10.00 am	4th SEM.	16	8	50	WHATSAPP GROUP	https://meet.google.com/	food production
SMT SASMITA PRADHA	HISTORY	30-07-21	11.00am	4th Semester (COR-9)	16	11	68.75	WHATSAPP GROUP	https://meet.google.com/	Emerengence of Marath
SMT SASMITA PRADHA	HISTORY	30-07-21	12.00am	4th Semester G.E-2	25	16	64	WHATSAPP GROUP	https://meet.google.com/	Ryotwari and Mahalwari
SMT RASMITA MEKUP	ODIA	30-07-21	10.00 am	4th SEM.	25	19	76	WHATSAPP GROUP	https://meet.google.com/	CORE-8
SMT RASMITA MEKUP	ODIA	30-07-21	11.00am	4th SEM.	43	26	60.4651162	WHATSAPP GROUP	https://meet.google.com/	GE-2
SRI DEBADATA PANDA	ODIA	30-07-21	12.00am	4th SEM.	25	15	60	WHATSAPP GROUP	https://meet.google.com/	CORE-8
LINGARAJ PANIGRAHY	ZOOLOGY	30.07.2021	10.00 am	4th sem (core-9)	12	7	58.3333333	WHATSAPP GROUP	https://meet.google.com/	MITOCHONDRIAL PATHWAY
LINGARAJ PANIGRAHY	ZOOLOGY	30.07.2021	11.00am	4the sem (core-10)	12	5	41.6666666	WHATSAPP GROUP	https://meet.google.com/	UV LIGHT AND CHEMICAL MUTAGEN
PRASANTA KUMAR PAN	BOTANY	30-07-21	12.00am	4th sem (core-9)	12	6	50	WHATSAPP GROUP	https://meet.google.com/	ECOLOGICAL PYRAMID
PRASANTA KUMAR PAN	BOTANY	30-07-21	10.00 am	4the sem (core-10)	12	6	50	WHATSAPP GROUP	https://meet.google.com/	ASTERACEAE
MISS ITIPRABHA	POL.SC	30-07-21	11.00am	4th Semester (COR-9)	34	16	47.0588235	WHATSAPP GROUP	https://meet.google.com/	RIGHT TO FOOD SECURITY
MISS ITIPRABHA	POL.SC	30-07-21	12.00am	4th Semester G.E-2	13	11	84.6153846	WHATSAPP GROUP	https://meet.google.com/	DEFINE PUBLIC SERVICE
SRI NIHAR RANJAN KAR	POL.SC	30-07-21	10.00 am	4th Semester (COR-10)	34	14	41.1764705	WHATSAPP GROUP	https://meet.google.com/	DEFINE TERRORISM
SRI RANJIT SETHY	PHYSICS	30-07-21	11.00am	4th sem (core-9)	13	12	92.3076923	WHATSAPP GROUP	https://meet.google.com/	ALPHA PARTICAL SCATTERING
SRI RANJIT SETHY	PHYSICS	30-07-21	12.00am	1stsem (G.E-1)	27	25	92.5925925	WHATSAPP GROUP	https://meet.google.com/	VISCOCITY

SRI RANJIT SETHY	PHYSICS	30-07-21	10.00 am	4the sem (core-10)	13	11	84.6153846	WHATSAPP GROUP	https://meet.google.com/...	MICRO ELECTO MACHINICLA SYSTEM
SRI NARAYANA BISWAS	CHEMISTRY	30-07-21	11.00am	4th sem (core-9)	16	12	75	WHATSAPP GROUP	https://meet.google.com/...	TERPENOID
SRI NARAYANA BISWAS	CHEMISTRY	30-07-21	12.00am	4the sem (core-10)	16	12	75	WHATSAPP GROUP	https://meet.google.com/...	ELECTROCHEMISTRY 2
KAHNU CHARAN PADHY	MATHEMAT	30-07-21	10.00 am	4th sem (core-9)	11	9	81.8181818	WHATSAPP GROUP	https://meet.google.com/...	uniform convergence of squences of function
KAHNU CHARAN PADHY	MATHEMAT	30-07-21	11.00am	4the sem (core-10)	11	8	72.7272727	WHATSAPP GROUP	https://meet.google.com/...	Eisenstein creitriion and unique factorzation in $z\{x\}$
Kumari Priyadarsani Pra	Education	31-07-21	12.00am	1st	35	20	57.1428571	WHATSAPP GROUP	https://meet.google.com/...	Personality
Kumari Priyadarsani Pra	Education	31-07-21	10.00 am	6th	37	22	59.4594594	WHATSAPP GROUP	https://meet.google.com/...	Human Rights in Education
Kumari Priyadarsani Pra	Education	31-07-21	11.00am	6th	37	21	56.7567567	WHATSAPP GROUP	https://meet.google.com/...	Virtual University
SRI RAGHUNATH NAYAK	HISTORY	31-07-21	12.00am	6TH SEM.	27	16	59.2592592	WHATSAPP GROUP	https://meet.google.com/...	origin mercantilism
SMT SASMITA PRADHA	HISTORY	31-07-21	10.00 am	1st sem CORE-2	23	12	52.1739130	WHATSAPP GROUP	https://meet.google.com/...	Bronze age civilization
SMT RASMITA MEKUP	ODIA	31-07-21	11.00am	1ST SEM.	22	16	72.7272727	WHATSAPP GROUP	https://meet.google.com/...	CORE-2
SRI DEBADATA PANDA	ODIA	31-07-21	12.00am	6TH SEM.	32	26	81.25	WHATSAPP GROUP	https://meet.google.com/...	DSE-3
LINGARAJ PANIGRAHY	ZOOLOGY	31.07.2021	10.00 am	1stsem (core-2)	14	8	57.1428571	WHATSAPP GROUP	meet.google.com/...	ECOTONE, GENE EFFECT,ECOSYSTEM DEVELOPMENT
LINGARAJ PANIGRAHY	ZOOLOGY	31.07.2021	11.00am	6the sem (core-14)	11	9	81.8181818	WHATSAPP GROUP	meet.google.com/...	GENE POOL , GENE FREQUENCY
LINGARAJ PANIGRAHY	ZOOLOGY	31.07.2021	12.00am	6the sem (D.S.E-3)	11	6	54.5454545	WHATSAPP GROUP	meet.google.com/...	MICROBE INTERACTION
PRASANTA KUMAR PAN	BOTANY	31-07-21	10.00 am	1stsem (core-2)	14	5	35.7142857	WHATSAPP GROUP	https://meet.google.com/...	FLUIDE MOSAIC MODEL
PRASANTA KUMAR PAN	BOTANY	31-07-21	11.00am	6the sem (D.S.E-3)	15	8	53.3333333	WHATSAPP GROUP	https://us04web.z...	BIODIVERSITY ACTION PLANE
MISS ITIPRABHA	POL.SC	31-07-21	12.00am	1st sem CORE-2	27	14	51.8518518	WHATSAPP GROUP	https://meet.google.com/...	RECENT TRENDS IN FEDERALISM
SRI NIHAR RANJAN KAR	POL.SC	31-07-21	10.00 am	6 TH SEM. CORE-14	37	16	43.2432432	WHATSAPP GROUP	http://meet.google.com/...	NEHUR'S IDEA ON SOCIALISM
SRI NARAYANA BISWAS	CHEMISTRY	31-07-21	11.00am	1stsem (core-2)	15	11	73.3333333	WHATSAPP GROUP	https://meet.google.com/...	IONIC EQUILIBRIUM
PRASANTA KUMAR PAN	BOTANY	31-07-21	12.00am	6the sem (D.S.E-3)	15	10	66.6666666	WHATSAPP GROUP	https://meet.google.com/...	INDUSTRIAL GASES
KAHNU CHARAN PADHY	MATHEMAT	31-07-21	10.00 am	1stsem (core-2)	10	9	90	WHATSAPP GROUP	https://meet.google.com/...	recurrence relation generating function
KAHNU CHARAN PADHY	MATHEMAT	31-07-21	11.00am	6the sem (D.S.E-3)	13	12	92.3076923	WHATSAPP GROUP	https://meet.google.com/...	dobule dual transpose of linear transformation and its matrix in the dual b:

Name & Address of the college: Ramajee Mahavidyalya Bhismagiri, Ganjam, Odisha

SI No	NAME OF THE TEACHER	SUBJECT	DATE	TIME	SEMESTER	STRENGTH	UDEN	% OF TEND	Mode of Transmission of Study Material	Platform Used (zoom meet etc)	TEACHER'S VI	CIPAL'S REMARKS
	KAHNU CHARAN PADHY	MATHEMAT	02-08-2021	11.00am	6the sem	13	12	92.3076923	WHATSAPP GROUP	https://meet.google.com/...	core13:-unit-5	
	KAHNU CHARAN PADHY	MATHEMAT	02-08-2021	12.00am	4th sem	15	12	80	WHATSAPP GROUP	https://meet.google.com/...	G.E-4:-unit-3	
	SRI NARAYANA BISWAS	CHEMISTRY	02-08-2021	10.00 am	6the sem	15	10	66.6666666	WHATSAPP GROUP	https://meet.google.com/...	ORGANOMETTALLIC COMPOUND 2	
	SRI NARAYANA BISWAS	CHEMISTRY	02-08-2021	11.00am	4th sem (G.E-4)	48	36	75	WHATSAPP GROUP	https://meet.google.com/...	ALDEHYDE KETONE	
	SRI RANJIT SETHY	PHYSICS	02-08-2021	12.00am	6the sem (core-13)	16	12	75	WHATSAPP GROUP	https://meet.google.com/...	EM-WAVES	
	SRI RANJIT SETHY	PHYSICS	02-08-2021	10.00 am	1stsem (G.E-1)	27	22	81.4814814	WHATSAPP GROUP	https://meet.google.com/...	BOSEN EINSTION CONDENSATION	
	SRI NIHAR RANJAN KAR	POL.SC	02-08-2021	11.00am	4th Semester (COR-8)	34	14	41.1764705	WHATSAPP GROUP	http://meet.google.com/...	THEORIES OF PARTY SYSTEM	
	MISS ITIPRABHA	POL.SC	02-08-2021	12.00am	6 TH SEM. CORE-13	37	16	43.2432432	WHATSAPP GROUP	https://meet.google.com/...	JOHN-STUART-MILL ON LIBERTY	
	MISS ITIPRABHA	POL.SC	02-08-2021	10.00 am	4th Semester G.E-2	13	8	61.5384615	WHATSAPP GROUP	https://meet.google.com/...	DEFINE GOOD GOVERANCE	
	PRASANTA KUMAR PAN	BOTANY	02-08-2021	11.00am	6the sem (core-13)	12	8	66.6666666	WHATSAPP GROUP	https://meet.google.com/...	LIPID METABOLISM	
	PRASANTA KUMAR PAN	BOTANY	02-08-2021	12.00am	4th sem (CORE-8)	14	13	92.8571428	WHATSAPP GROUP	https://meet.google.com/...	CENTRAL DOGMA , GENETIC CODE	
	LINGARAJ PANIGRAHY	ZOOLOGY	02-08-2021	10.00 am	6the sem (core-13)	11	6	54.5454545	WHATSAPP GROUP	meet.google.com/...	IMMUNOGLOBULINE	
	LINGARAJ PANIGRAHY	ZOOLOGY	02-08-2021	11.00am	4th sem (CORE-8)	12	4	33.3333333	WHATSAPP GROUP	meet.google.com/...	CATABOLISM OF AA	
	SRI DEBADATA PANDA	ODIA	02-08-2021	12.00am	4th SEM.	25	17	68	WHATSAPP GROUP	https://meet.google.com/...	CORE-8	
	SMT RASMITA MEKUP	ODIA	02-08-2021	10.00 am	6TH SEM.	32	26	81.25	WHATSAPP GROUP	https://meet.google.com/...	CORE-13	
	SMT RASMITA MEKUP	ODIA	02-08-2021	11.00am	4th SEM.	43	26	60.4651162	WHATSAPP GROUP	https://meet.google.com/...	GE-2	
	SMT SASMITA PRADHA	HISTORY	02-08-2021	12.00am	6 TH SEM. CORE-13	27	15	55.5555555	WHATSAPP GROUP	https://meet.google.com/...	FORMATION OF INC -Ideology	
	SMT SASMITA PRADHA	HISTORY	02-08-2021	10.00 am	4th Semester G.E-2	25	14	56	WHATSAPP GROUP	https://meet.google.com/...	Peasant tribal	
	SRI RAGHUNATH NAYA	HISTORY	02-08-2021	11.00am	4th SEM.	16	8	50	WHATSAPP GROUP	https://meet.google.com/...	Development of Science 17th Centure	

	Kumari Priyadarsani Pr	Education	02-08-2021	12.00am	6TH SEM.	37	18	48.6486486	WHATSAPP GROUP	https://meet.google.com/	nature of educational management
	Kumari Priyadarsani Pr	Education	02-08-2021	10.00 am	4th SEM.	43	25	58.1395348	WHATSAPP GROUP	https://meet.google.com/	calcutta university 1917
	SMT NUTAN DAS	ECONOMIC	02-08-2021	11.00am	1ST SEM.	13	7	53.8461538	WHATSAPP GROUP	https://meet.google.com/	CORE-1
	SMT NUTAN DAS	ECONOMIC	02-08-2021	12.00am	4th SEM.	13	7	53.8461538	WHATSAPP GROUP	https://meet.google.com/	CORE-8
	SMT NUTAN DAS	ECONOMIC	02-08-2021	10.00 am	6TH SEM.	11	5	45.4545454	WHATSAPP GROUP	https://meet.google.com/	CORE-13
	KAHNU CHARAN PADH	MATHEMAT	03-08-2021	11.00am	1stsem (G.E-1)	8	6	75	WHATSAPP GROUP	https://meet.google.com/	crvature
	KAHNU CHARAN PADH	MATHEMAT	03-08-2021	12.00am	6the sem (core-14)	13	12	92.3076923	WHATSAPP GROUP	https://meet.google.com/	disucss about the assignment problem
	SRI NARAYANA BISWAS	CHEMISTRY	03-08-2021	10.00 am	1 stsem CORE-1	15	10	66.6666666	WHATSAPP GROUP	https://meet.google.com/	CHEMICAL BONDING
	SRI NARAYANA BISWAS	CHEMISTRY	03-08-2021	11.00am	6the sem (core-14)	15	11	73.3333333	WHATSAPP GROUP	https://meet.google.com/	CARBOHYDRATE
	SRI RANJIT SETHY	PHYSICS	03-08-2021	12.00am	1 stsem CORE-1	8	6	75	WHATSAPP GROUP	https://meet.google.com/	THE EQUALENT OF ONE DIMENSIONAL
	SRI RANJIT SETHY	PHYSICS	03-08-2021	10.00 am	6the sem (core-14)	16	12	75	WHATSAPP GROUP	https://meet.google.com/	COMPEX NUMBER
	SRI NIHAR RANJAN KAI	POL.SC	03-08-2021	11.00am	6 TH SEM. CORE-14	37	17	45.9459459	WHATSAPP GROUP	http://meet.google.com/	NATIONALISM OF TAGORE
	SRI NIHAR RANJAN KAI	POL.SC	03-08-2021	12.00am	1st sem G.E -1	22	14	63.6363636	WHATSAPP GROUP	https://meet.google.com/	DEFINE RADICAL FEMINISM
	LINGARAJ PANIGRAHY	ZOOLOGY	03-08-2021	10.00 am	1stsem (G.E-1)	14	8	57.1428571	WHATSAPP GROUP	meet.google.com/	CNIDARIA
	LINGARAJ PANIGRAHY	ZOOLOGY	03-08-2021	11.00am	4th sem (core-9)	12	9	75	WHATSAPP GROUP	meet.google.com/	REGULATION OF CELL CYCLE
	LINGARAJ PANIGRAHY	ZOOLOGY	03-08-2021	12.00am	6the sem (D.S.E-4)	11	6	54.5454545	WHATSAPP GROUP	meet.google.com/	PROJECT
	LINGARAJ PANIGRAHY	ZOOLOGY	03-08-2021	10.00 am	6the sem (core-14)	11	8	72.7272727	WHATSAPP GROUP	meet.google.com/	ORGANIC VARIATION,ISOLATING MECHANISM
	SMT RASMITA MEKUP	ODIA	03-08-2021	11.00am	1ST SEM.	23	12	52.1739130	WHATSAPP GROUP	https://meet.google.com/	GE-1
	SMT SASMITA PRADHA	HISTORY	03-08-2021	12.00am	1st sem G.E -1	27	15	55.5555555	WHATSAPP GROUP	https://meet.google.com/	Gupta Society
	Kumari Priyadarsani Pr	Education	03-08-2021	10.00 am	1ST SEM.GE-1	13	9	69.2307692	WHATSAPP GROUP	https://meet.google.com/	gandhi
	Kumari Priyadarsani Pr	Education	03-08-2021	11.00am	4th	43	22	51.1627907	WHATSAPP GROUP	https://meet.google.com/	core- curriculum
	Kumari Priyadarsani Pr	Education	03-08-2021	12.00am	6th	37	21	56.7567567	WHATSAPP GROUP	https://meet.google.com/	project
	Kumari Priyadarsani Pr	Education	03-08-2021	10.00 am	6th	37	22	59.4594594	WHATSAPP GROUP	https://meet.google.com/	challenges in higher education
	SMT NUTAN DAS	ECONOMIC	03-08-2021	11.00am	1ST SEM.	35	20	57.1428571	WHATSAPP GROUP	https://meet.google.com/	G.E-1
	SMT NUTAN DAS	ECONOMIC	03-08-2021	12.00am	4th SEM.	13	6	46.1538461	WHATSAPP GROUP	https://meet.google.com/	CORE-4
	SMT NUTAN DAS	ECONOMIC	03-08-2021	10.00 am	6TH SEM.	11	7	63.6363636	WHATSAPP GROUP	https://meet.google.com/	D.S.E-4
	KAHNU CHARAN PADH	MATHEMAT	04-08-2021	11.00am	4the sem (core-10)	11	9	81.8181818	WHATSAPP GROUP	https://meet.google.com/	polynomial ring over commutative ring
	KAHNU CHARAN PADH	MATHEMAT	04-08-2021	12.00am	6the sem (D.S.E-3)	13	12	92.3076923	WHATSAPP GROUP	https://meet.google.com/	unit-3:- ring theory
	SRI NARAYANA BISWAS	CHEMISTRY	04-08-2021	10.00 am	4the sem (core-10)	16	10	62.5	WHATSAPP GROUP	https://meet.google.com/	CONDUCTANCE 2
	SRI NARAYANA BISWAS	CHEMISTRY	04-08-2021	11.00am	6the sem (D.S.E-3)	15	10	66.6666666	WHATSAPP GROUP	https://meet.google.com/	INDUSTRIAL CHEMICALS
	SRI RANJIT SETHY	PHYSICS	04-08-2021	12.00am	4the sem (core-10)	13	11	84.6153846	WHATSAPP GROUP	https://meet.google.com/	CIRCULAR COIL
	SRI RANJIT SETHY	PHYSICS	04-08-2021	10.00 am	6the sem (D.S.E-3)	16	13	81.25	WHATSAPP GROUP	https://meet.google.com/	ELASTICITY
	SRI NIHAR RANJAN KAI	POL.SC	04-08-2021	11.00am	4th Semester (COR-10)	34	14	41.1764705	WHATSAPP GROUP	http://meet.google.com/	GLOBAL RESISTANCE
	SRI NIHAR RANJAN KAI	POL.SC	04-08-2021	12.00am	6 TH SEM. DSE-3	37	17	45.9459459	WHATSAPP GROUP	http://meet.google.com/	DEFINE GLOBAL INEQUALITY
	LINGARAJ PANIGRAHY	ZOOLOGY	04-08-2021	10.00 am	4the sem (core-10)	12	4	33.3333333	WHATSAPP GROUP	meet.google.com/	CHROMOSOMAL MUTATION
	LINGARAJ PANIGRAHY	ZOOLOGY	04-08-2021	11.00am	6the sem (D.S.E-3)	11	8	72.7272727	WHATSAPP GROUP	meet.google.com/	REPLICATION CYCLE VIRUS
	SRI DEBADATA PANDA	ODIA	04-08-2021	12.00am	6TH SEM.	32	25	78.125	WHATSAPP GROUP	https://meet.google.com/	DSE-3
	SRI RAGHUNATH NAYA	HISTORY	04-08-2021	10.00 am	4th SEM.	16	9	56.25	WHATSAPP GROUP	https://meet.google.com/	Odia Literature during Ganga period
	SRI RAGHUNATH NAYA	HISTORY	04-08-2021	11.00am	6TH SEM.	27	17	62.9629629	WHATSAPP GROUP	https://meet.google.com/	Thusydidies
	Kumari Priyadarsani Pr	Education	04-08-2021	12.00am	4th	43	25	58.1395348	WHATSAPP GROUP	https://meet.google.com/	different type of counselling
	Kumari Priyadarsani Pr	Education	04-08-2021	10.00 am	6th	37	27	72.9729729	WHATSAPP GROUP	https://meet.google.com/	student support service
	SMT NUTAN DAS	ECONOMIC	04-08-2021	11.00am	1ST SEM.	13	7	53.8461538	WHATSAPP GROUP	https://meet.google.com/	CORE-2
	SMT NUTAN DAS	ECONOMIC	04-08-2021	12.00am	4th SEM.	13	7	53.8461538	WHATSAPP GROUP	https://meet.google.com/	CORE-10
	KAHNU CHARAN PADH	MATHEMAT	05-08-2021	10.00 am	1stsem (core-1)	9	8	88.8888888	WHATSAPP GROUP	https://meet.google.com/	volume by slicing ,disks and washer methods
	KAHNU CHARAN PADH	MATHEMAT	05-08-2021	11.00am	6the sem (D.S.E-4)	12	11	91.6666666	WHATSAPP GROUP	https://meet.google.com/	discuss about project work by simplex method
	SRI NARAYANA BISWAS	CHEMISTRY	05-08-2021	10.00 am	1stsem (core-1)	15	12	80	WHATSAPP GROUP	https://meet.google.com/	CHEMICAL BONDING

SRI NARAYANA BISWAS	CHEMISTRY	05-08-2021	11.00am	6the sem (D.S.E-4)	15	10	66.6666666	WHATSAPP GROUP	https://meet.google.com/...	PROJECT WORK
SRI RANJIT SETHY	PHYSICS	05-08-2021	10.00 am	1stsem (core-1)	8	7	87.5	WHATSAPP GROUP	https://meet.google.com/...	ORTHOGONAL COVILINEAR
SRI RANJIT SETHY	PHYSICS	05-08-2021	12.00am	6the sem (D.S.E-3)	16	13	81.25	WHATSAPP GROUP	https://meet.google.com/...	POLynomial
SRI NIHAR RANJAN KAI	POL.SC	05-08-2021	11.00am	4th Semester (COR-8)	34	12	35.2941176	WHATSAPP GROUP	http://meet.google.com/...	Define party system
SRI NIHAR RANJAN KAI	POL.SC	05-08-2021	12.00am	1st sem CORE-1	27	13	48.1481481	WHATSAPP GROUP	http://meet.google.com/...	Theories of Feminism
MISS ITIPRABHA	POL.SC	05-08-2021	10.00 am	6 TH SEM. CORE-13	37	15	40.5405405	WHATSAPP GROUP	https://meet.google.com/...	DEFINE LIBERAL SOCIALIST
PRASANTA KUMAR PAN	BOTANY	05-08-2021	11.00am	1stsem (core-1)	14	10	71.4285714	WHATSAPP GROUP	https://meet.google.com/...	RHODOPHYTA :GENERAL CHARACTER
LINGARAJ PANIGRAHY	ZOOLOGY	05-08-2021	12.00am	1stsem (core-1)	14	8	57.1428571	WHATSAPP GROUP	meet.google.com/	CNIDARIA
SRI DEBADATA PANDA	ODIA	05-08-2021	10.00 am	4th SEM.	25	18	72	WHATSAPP GROUP	https://meet.google.com/...	CORE-8
SRI DEBADATA PANDA	ODIA	05-08-2021	11.00am	1ST SEM.	22	15	68.1818181	WHATSAPP GROUP	https://meet.google.com/...	CORE-2
SMT RASMITA MEKUP	ODIA	05-08-2021	12.00am	6TH SEM.	32	25	78.125	WHATSAPP GROUP	https://meet.google.com/...	CORE-13
SMT SASMITA PRADHA	HISTORY	05-08-2021	10.00 am	6 TH SEM. CORE-13	27	16	59.2592592	WHATSAPP GROUP	https://meet.google.com/...	FORMATION OF INC
SRI RAGHUNATH NAYA	HISTORY	05-08-2021	11.00am	4th SEM.	16	7	43.75	WHATSAPP GROUP	https://meet.google.com/...	Rise of Modern Science
SRI RAGHUNATH NAYA	HISTORY	05-08-2021	12.00am	1ST SEM.	23	13	56.5217391	WHATSAPP GROUP	https://meet.google.com/...	Paleolithic Culture
Kumari Priyadarsani Pr	Education	05-08-2021	10.00 am	1ST SEM.	35	25	71.4285714	WHATSAPP GROUP	https://meet.google.com/...	PRAGMATISM
Kumari Priyadarsani Pr	Education	05-08-2021	11.00am	4th SEM.	43	20	46.5116279	WHATSAPP GROUP	https://meet.google.com/...	INDIAN EDUCATIN COMMISSION 1882
Kumari Priyadarsani Pr	Education	05-08-2021	12.00am	6TH SEM.	37	21	56.7567567	WHATSAPP GROUP	https://meet.google.com/...	meaning and definations of educational management
SMT NUTAN DAS	ECONOMIC	05-08-2021	10.00 am	1ST SEM.	13	8	61.5384615	WHATSAPP GROUP	https://meet.google.com/...	CORE-1
SMT NUTAN DAS	ECONOMIC	05-08-2021	11.00am	4th SEM.	13	7	53.8461538	WHATSAPP GROUP	https://meet.google.com/...	CORE-8
SMT NUTAN DAS	ECONOMIC	05-08-2021	12.00am	6TH SEM.	11	6	54.5454545	WHATSAPP GROUP	https://meet.google.com/...	CORE-13
KAHNU CHARAN PADH	MATHEMAT	06-08-2021	10.00 am	4th sem (core-9)	11	9	81.8181818	WHATSAPP GROUP	https://meet.google.com/...	subspace, countability axioms and separability
KAHNU CHARAN PADH	MATHEMAT	06-08-2021	11.00am	4the sem (core-10)	11	8	72.7272727	WHATSAPP GROUP	https://meet.google.com/...	ring homomorphism
SRI NARAYANA BISWAS	CHEMISTRY	06-08-2021	12.00am	4th sem (core-9)	16	9	56.25	WHATSAPP GROUP	https://meet.google.com/...	AMINES
SRI NARAYANA BISWAS	CHEMISTRY	06-08-2021	10.00 am	4the sem (core-10)	16	10	62.5	WHATSAPP GROUP	https://meet.google.com/...	CONDUCTANCE 2
SRI RANJIT SETHY	PHYSICS	06-08-2021	11.00am	4th sem (core-9)	13	11	84.6153846	WHATSAPP GROUP	https://meet.google.com/...	HAMILTONIAN
SRI RANJIT SETHY	PHYSICS	06-08-2021	12.00am	1stsem (G.E-1)	27	23	85.1851851	WHATSAPP GROUP	https://meet.google.com/...	DIELECTRIC PROPERTY OF MATTERIAL
SRI RANJIT SETHY	PHYSICS	06-08-2021	10.00 am	4the sem (core-10)	13	10	76.9230769	WHATSAPP GROUP	https://meet.google.com/...	COUPLED IN AMPLIFIERS
SRI NIHAR RANJAN KAI	POL.SC	06-08-2021	11.00am	4th Semester (COR-10)	34	12	35.2941176	WHATSAPP GROUP	http://meet.google.com/...	Define Cultural and technological dimension
MISS ITIPRABHA	POL.SC	06-08-2021	12.00am	4th Semester (COR-9)	34	12	35.2941176	WHATSAPP GROUP	https://meet.google.com/...	DEFINE SOCIAL WELFARE POLICIES
PRASANTA KUMAR PAN	BOTANY	06-08-2021	10.00 am	4th sem (core-9)	12	9	75	WHATSAPP GROUP	https://meet.google.com/...	PALANT COMMUNITY
PRASANTA KUMAR PAN	BOTANY	06-08-2021	11.00am	4the sem (core-10)	14	5	35.7142857	WHATSAPP GROUP	https://meet.google.com/...	RANUMCULACEI
LINGARAJ PANIGRAHY	ZOOLOGY	06-08-2021	12.00am	4th sem (core-9)	12	8	66.6666666	WHATSAPP GROUP	meet.google.com/	CELL CYCLE AND CELL SIGNALING
LINGARAJ PANIGRAHY	ZOOLOGY	06-08-2021	10.00 am	4the sem (core-10)	12	7	58.3333333	WHATSAPP GROUP	meet.google.com/	MUTATION OF GENE
SRI DEBADATA PANDA	ODIA	06-08-2021	11.00am	4th SEM.	25	17	68	WHATSAPP GROUP	https://meet.google.com/...	CORE-8
SRI DEBADATA PANDA	ODIA	06-08-2021	12.00am	4th SEM.	25	12	48	WHATSAPP GROUP	https://meet.google.com/...	CORE-7
SRI DEBADATA PANDA	ODIA	06-08-2021	10.00 am	4th Semester (COR-9)	16	10	62.5	WHATSAPP GROUP	https://meet.google.com/...	Consolidation of Mughal rule
SRI RAGHUNATH NAYA	HISTORY	06-08-2021	11.00am	4th SEM.	16	8	50	WHATSAPP GROUP	https://meet.google.com/...	Herodotus
Kumari Priyadarsani Pr	Education	06-08-2021	12.00am	4th SEM.	43	23	53.4883720	WHATSAPP GROUP	https://meet.google.com/...	experience content curriculum
Kumari Priyadarsani Pr	Education	06-08-2021	10.00 am	4th SEM.	43	20	46.5116279	WHATSAPP GROUP	https://meet.google.com/...	relationship of gudance and cunselling
Kumari Priyadarsani Pr	Education	06-08-2021	11.00am	4th Semester G.E-2	34	15	44.1176470	WHATSAPP GROUP	https://meet.google.com/...	classical conditions
SMT NUTAN DAS	ECONOMIC	06-08-2021	12.00am	1ST SEM.	13	7	53.8461538	WHATSAPP GROUP	https://meet.google.com/...	CORE-2
SMT NUTAN DAS	ECONOMIC	06-08-2021	10.00 am	4th SEM.	13	7	53.8461538	WHATSAPP GROUP	https://meet.google.com/...	CORE-9
SMT NUTAN DAS	ECONOMIC	06-08-2021	11.00am	6TH SEM.	11	7	63.6363636	WHATSAPP GROUP	https://meet.google.com/...	CORE-14
KAHNU CHARAN PADH	MATHEMAT	07-08-2021	12.00am	1stsem (core-2)	10	9	90	WHATSAPP GROUP	https://meet.google.com/...	metrices, algebra of matireces,
KAHNU CHARAN PADH	MATHEMAT	07-08-2021	10.00 am	6the sem (D.S.E-3)	13	12	92.3076923	WHATSAPP GROUP	https://meet.google.com/...	dual spaces and dual basis
SRI NARAYANA BISWAS	CHEMISTRY	07-08-2021	11.00am	1stsem (core-2)	15	12	80	WHATSAPP GROUP	https://meet.google.com/...	LIQUID STATE

SRI NARAYANA BISWAS	CHEMISTRY	07-08-2021	12.00am	6the sem (D.S.E-3)	15	11	73.3333333	WHATSAPP GROUP	https://meet.google.com/...	INDUSTRIAL CHEMICALS
SRI RANJIT SETHY	PHYSICS	07-08-2021	10.00 am	1stsem (core-2)	8	7	87.5	WHATSAPP GROUP	https://meet.google.com/...	OPEN LOOP AND CLOSE LOOP
SRI RANJIT SETHY	PHYSICS	07-08-2021	11.00am	6the sem (D.S.E-3)	16	12	75	WHATSAPP GROUP	https://meet.google.com/...	BIOT-SAVATS LAW
SRI NIHAR RANJAN KAI	POL.SC	07-08-2021	12.00am	6 TH SEM. CORE-14	37	15	40.5405405	WHATSAPP GROUP	http://meet.google.com/...	SOCIAL JUSTICE OF AMBEDKAR
MISS ITIPRABHA	POL.SC	07-08-2021	10.00 am	1st sem CORE-2	27	13	48.1481481	WHATSAPP GROUP	https://meet.google.com/...	DEFINE JUDICIARY
PRASANTA KUMAR PAN	BOTANY	07-08-2021	11.00am	1stsem (core-2)	15	9	60	WHATSAPP GROUP	https://meet.google.com/...	CELL STRUCTURE AND FUNCTION
PRASANTA KUMAR PAN	BOTANY	07-08-2021	12.00am	6the sem (D.S.E-3)	15	6	40	WHATSAPP GROUP	https://meet.google.com/...	BIOLOGICAL RESOURCE
LINGARAJ PANIGRAHY	ZOOLOGY	07-08-2021	10.00 am	1stsem (core-2)	14	9	64.2857142	WHATSAPP GROUP	meet.google.com/...	COMMUNITY ,DIVERSITY
LINGARAJ PANIGRAHY	ZOOLOGY	07-08-2021	11.00am	6the sem (core-14)	11	5	45.4545454	WHATSAPP GROUP	meet.google.com/...	PROCESS OF EVOLUTIONARY CHANGE
LINGARAJ PANIGRAHY	ZOOLOGY	07-08-2021	12.00am	6the sem (D.S.E-3)	11	8	72.7272727	WHATSAPP GROUP	meet.google.com/...	VIRUS STRUCTURE AND GENOME
SRI DEBADATA PANDA	ODIA	07-08-2021	10.00 am	6TH SEM.	32	25	78.125	WHATSAPP GROUP	https://meet.google.com/...	CORE-14
SMT RASMITA MEKUP	ODIA	07-08-2021	11.00am	1ST SEM.	22	15	68.1818181	WHATSAPP GROUP	https://meet.google.com/...	CORE-2
SMT SASMITA PRADHA	HISTORY	07-08-2021	12.00am	1st sem CORE-2	23	13	56.5217391	WHATSAPP GROUP	https://meet.google.com/...	Evaluation of Man
SRI RAGHUNATH NAYA	HISTORY	07-08-2021	10.00 am	6TH SEM.	27	16	59.2592592	WHATSAPP GROUP	https://meet.google.com/...	Language Literature of Odisha 10th Century
Kumari Priyadarsani Pr	Education	07-08-2021	11.00am	1ST SEM.	35	20	57.1428571	WHATSAPP GROUP	https://meet.google.com/...	factor of learning
Kumari Priyadarsani Pr	Education	07-08-2021	12.00am	6TH SEM.	37	24	64.8648648	WHATSAPP GROUP	https://meet.google.com/...	RMSA
Kumari Priyadarsani Pr	Education	07-08-2021	10.00 am	6TH SEM.	37	16	43.2432432	WHATSAPP GROUP	https://meet.google.com/...	steps for facilitatng distance education
SMT NUTAN DAS	ECONOMIC	07-08-2021	11.00am	1ST SEM.	13	6	46.1538461	WHATSAPP GROUP	https://meet.google.com/...	CORE-2
SMT NUTAN DAS	ECONOMIC	07-08-2021	12.00am	4th SEM.	145	35	24.1379310	WHATSAPP GROUP	https://meet.google.com/...	S.E.C-2
SMT NUTAN DAS	ECONOMIC	07-08-2021	10.00 am	6TH SEM.	11	8	72.7272727	WHATSAPP GROUP	https://meet.google.com/...	D.S.E-4
SMT NUTAN DAS	ECONOMIC	09-08-2021	11.00am	1ST SEM.	35	15	42.8571428	WHATSAPP GROUP	https://meet.google.com/...	GE-1
SMT NUTAN DAS	ECONOMIC	09-08-2021	12.00am	4th SEM.	13	6	46.1538461	WHATSAPP GROUP	https://meet.google.com/...	CORE-8
SMT NUTAN DAS	ECONOMIC	09-08-2021	10.00 am	6TH SEM.	11	6	54.5454545	WHATSAPP GROUP	https://meet.google.com/...	CORE-13
Kumari Priyadarsani Pr	Education	09-08-2021	11.00am	6th	37	26	70.2702702	WHATSAPP GROUP	https://meet.google.com/...	Direct and In-Direct Coast of Education
Kumari Priyadarsani Pr	Education	09-08-2021	12.00am	4th	43	21	48.8372093	WHATSAPP GROUP	https://meet.google.com/...	National Policy on Education 1986
Kumari Priyadarsani Pr	Education	09-08-2021	10.00 am	4th Semester G.E-2	34	21	61.7647058	WHATSAPP GROUP	https://meet.google.com/...	Types of Theory
SRI RAGHUNATH NAYA	HISTORY	09-08-2021	11.00am	4th SEM.	16	7	43.75	WHATSAPP GROUP	https://meet.google.com/...	spread mercantilism
SMT SASMITA PRADHA	HISTORY	09-08-2021	12.00am	6 TH SEM. CORE-13	27	15	55.5555555	WHATSAPP GROUP	https://meet.google.com/...	Mahatama Gandhi Ideas and Methods
SMT SASMITA PRADHA	HISTORY	09-08-2021	10.00 am	4th Semester G.E-2	25	15	60	WHATSAPP GROUP	https://meet.google.com/...	Permanent Settlement
SMT RASMITA MEKUP	ODIA	09-08-2021	11.00am	6TH SEM.	32	25	78.125	WHATSAPP GROUP	https://meet.google.com/...	CORE-13
SMT RASMITA MEKUP	ODIA	09-08-2021	12.00am	4th SEM.	43	26	60.4651162	WHATSAPP GROUP	https://meet.google.com/...	GE-2
SRI DEBADATA PANDA	ODIA	09-08-2021	10.00 am	4th SEM.	25	18	72	WHATSAPP GROUP	https://meet.google.com/...	CORE-8
LINGARAJ PANIGRAHY	ZOOLOGY	09-08-2021	11.00am	6the sem (core-13)	11	7	63.6363636	WHATSAPP GROUP	meet.google.com/...	MAST CELL , D GRANULATION
LINGARAJ PANIGRAHY	ZOOLOGY	09-08-2021	12.00am	4th sem (CORE-8)	12	11	91.6666666	WHATSAPP GROUP	meet.google.com/...	KINETIC AND MECHANISM FACTOR OF ENZYME
MISS ITIPRABHA	POL.SC	09-08-2021	10.00 am	6 TH SEM. CORE-13	37	17	45.9459459	WHATSAPP GROUP	https://meet.google.com/...	REVOLUTIONARY ACTIVITIES OF KOLLONTAI
MISS ITIPRABHA	POL.SC	09-08-2021	11.00am	4th Semester G.E-2	13	11	84.6153846	WHATSAPP GROUP	https://meet.google.com/...	DEFINE DEEPING DEMOCRACY
MISS ITIPRABHA	POL.SC	09-08-2021	12.00am	4th Semester (COR-8)	34	14	41.1764705	WHATSAPP GROUP	http://meet.google.com/...	DEBATES IN POST COLONIAL CONTEXTS
SRI RANJIT SETHY	PHYSICS	09-08-2021	10.00 am	6the sem (core-13)	16	10	62.5	WHATSAPP GROUP	https://meet.google.com/...	GRAVITATIONAL POTENTIAL
SRI RANJIT SETHY	PHYSICS	09-08-2021	11.00am	1stsem (G.E-1)	27	25	92.5925925	WHATSAPP GROUP	https://meet.google.com/...	QUINKES DROP
SRI RANJIT SETHY	PHYSICS	09-08-2021	12.00am	6the sem (core-14)	16	12	75	WHATSAPP GROUP	https://meet.google.com/...	CAUCHY REMAIN CONDITION
SRI NARAYANA BISWAS	CHEMISTRY	09-08-2021	10.00 am	6the sem (core-13)	15	11	73.3333333	WHATSAPP GROUP	https://meet.google.com/...	REACTION KINETICS
SRI NARAYANA BISWAS	CHEMISTRY	09-08-2021	11.00am	4th sem (G.E-4)	15	10	66.6666666	WHATSAPP GROUP	https://meet.google.com/...	ALCOHOL PHENOL ETHER
SRI NARAYANA BISWAS	CHEMISTRY	09-08-2021	12.00am	6the sem (core-14)	15	12	80	WHATSAPP GROUP	https://meet.google.com/...	CARBOHYDRATE
KAHNU CHARAN PADH	MATHEMAT	09-08-2021	10.00 am	6the sem (core-13)	13	12	92.3076923	WHATSAPP GROUP	https://meet.google.com/...	uniform convergence of a power series
KAHNU CHARAN PADH	MATHEMAT	09-08-2021	11.00am	4th sem (G.E-4)	15	12	80	WHATSAPP GROUP	https://meet.google.com/...	rank and nulty of theorm
SMT NUTAN DAS	ECONOMIC	10-08-2021	12.00am	1ST SEM.	35	20	57.1428571	WHATSAPP GROUP	https://meet.google.com/...	GE-1

	SMT NUTAN DAS	ECONOMIC	10-08-2021	10.00 am	4th SEM.	13	7	53.8461538	WHATSAPP GROUP	https://meet.google.com/...	CORE-1	
	SMT NUTAN DAS	ECONOMIC	10-08-2021	11.00am	6TH SEM.	11	6	54.5454545	WHATSAPP GROUP	https://meet.google.com/...	DSE-4	
	Kumari Priyadarsani Pr	Education	10-08-2021	12.00am	1ST SEM.GE-1	35	19	54.2857142	WHATSAPP GROUP	https://meet.google.com/...	John Dewey	
	Kumari Priyadarsani Pr	Education	10-08-2021	10.00 am	4th	43	20	46.5116279	WHATSAPP GROUP	https://meet.google.com/...	BSE /CBSE	
	Kumari Priyadarsani Pr	Education	10-08-2021	11.00am	6th	37	19	51.3513513	WHATSAPP GROUP	https://meet.google.com/...	Project	
	SMT SASMITA PRADHA	HISTORY	10-08-2021	12.00am	1st sem G.E -1	27	15	55.5555555	WHATSAPP GROUP	https://meet.google.com/...	Harshavardhan	
	SMT RASMITA MEKUP	ODIA	10-08-2021	10.00 am	1ST SEM.	23	13	56.5217391	WHATSAPP GROUP	https://meet.google.com/...	GE-1	
	LINGARAJ PANIGRAHY	ZOOLOGY	10-08-2021	11.00am	1stsem (G.E-1)	14	12	85.7142857	WHATSAPP GROUP	meet.google.com/	MIGRATION OF FISH	
	LINGARAJ PANIGRAHY	ZOOLOGY	10-08-2021	12.00am	4th sem (core-9)	12	10	83.3333333	WHATSAPP GROUP	https://meet.google.com/	INTRINSIC PATH WAY	
	LINGARAJ PANIGRAHY	ZOOLOGY	10-08-2021	10.00 am	6the sem (D.S.E-4)	11	9	81.8181818	WHATSAPP GROUP	meet.google.com/	PROJECTS	
	LINGARAJ PANIGRAHY	ZOOLOGY	10-08-2021	11.00am	6the sem (core-14)	11	11	100	WHATSAPP GROUP	meet.google.com/	POPULATION GENETICS	
	PRASANTA KUMAR PAN	BOTANY	10-08-2021	12.00am	1stsem (G.E-1)	14	9	64.2857142	WHATSAPP GROUP	https://meet.google.com/	USTILAGO	
	PRASANTA KUMAR PAN	BOTANY	10-08-2021	10.00 am	6the sem (core-14)	15	9	60	WHATSAPP GROUP	meet.google.com/	GUS, GFP	
	MISS ITIPRABHA	POL.SC	10-08-2021	11.00am	1st sem G.E -1	22	14	63.6363636	WHATSAPP GROUP	https://meet.google.com/	WOMENS PARTICIPATION IN ANTI-COLONIAL	
	SRI NIHAR RANJAN KAI	POL.SC	10-08-2021	12.00am	6 TH SEM. CORE-14	37	16	43.2432432	WHATSAPP GROUP	https://meet.google.com/	NEHUR'S IDEA ON SECULARISM	
	KAHNU CHARAN PADH	MATHEMAT	10-08-2021	10.00 am	1stsem (G.E-1)	8	6	75	WHATSAPP GROUP	https://meet.google.com/	curve tracing	
	KAHNU CHARAN PADH	MATHEMAT	10-08-2021	11.00am	6the sem (core-14)	13	12	92.3076923	WHATSAPP GROUP	https://meet.google.com/	game theory	
	SMT NUTAN DAS	ECONOMIC	11-08-2021	12.00am	1ST SEM.	13	8	61.5384615	WHATSAPP GROUP	https://meet.google.com/	CORE-1	
	SMT NUTAN DAS	ECONOMIC	11-08-2021	10.00 am	4th SEM.	13	8	61.5384615	WHATSAPP GROUP	https://meet.google.com/	CORE-10	
	Kumari Priyadarsani Pr	Education	11-08-2021	12.00am	4th	43	21	48.8372093	WHATSAPP GROUP	https://meet.google.com/	Follow up Service	
	SRI RAGHUNATH NAYA	HISTORY	11-08-2021	11.00am	4th SEM.	16	8	50	WHATSAPP GROUP	https://meet.google.com/	in land oceanic trade	
	SRI DEBADATA PANDA	ODIA	11-08-2021	12.00am	4th SEM.	25	17	68	WHATSAPP GROUP	https://meet.google.com/	CORE-8	
	LINGARAJ PANIGRAHY	ZOOLOGY	11-08-2021	11.00am	4the sem (core-10)	12	10	83.3333333	WHATSAPP GROUP	meet.google.com/	MOLECULAR BASIS OF MUTATION	
	PRASANTA KUMAR PAN	BOTANY	11-08-2021	10.00 am	4the sem (core-10)	12	8	66.6666666	WHATSAPP GROUP	https://meet.google.com/	UMBELIFERAE	
	SRI NIHAR RANJAN KAI	POL.SC	11-08-2021	12.00am	4th Semester (COR-10)	34	15	44.1176470	WHATSAPP GROUP	https://meet.google.com/	DEFINE CLIMATE CHANGE	
	SRI RANJIT SETHY	PHYSICS	11-08-2021	11.00am	4the sem (core-10)	13	10	76.9230769	WHATSAPP GROUP	https://meet.google.com/	POISEUILLES FORMULA EQUATION	
	SRI NARAYANA BISWAS	CHEMISTRY	11-08-2021	10.00 am	4the sem (core-10)	15	11	73.3333333	WHATSAPP GROUP	https://meet.google.com/	ELECTROCHEMISTRY 2	
	KAHNU CHARAN PADH	MATHEMAT	11-08-2021	12.00am	4the sem (core-10)	11	9	81.8181818	WHATSAPP GROUP	https://meet.google.com/	reducibility test, irreducibility test	
	Kumari Priyadarsani Pr	Education	12-08-2021	11.00am	1st	35	16	45.7142857	WHATSAPP GROUP	https://meet.google.com/	Gandhi	
	Kumari Priyadarsani Pr	Education	12-08-2021	12.00am	4th	43	22	51.1627907	WHATSAPP GROUP	https://meet.google.com/	Woods Despatch	
	SRI RAGHUNATH NAYA	HISTORY	12-08-2021	11.00am	4th SEM.	16	7	43.75	WHATSAPP GROUP	https://meet.google.com/	medieval understanding	
	SRI RAGHUNATH NAYA	HISTORY	12-08-2021	12.00am	1ST SEM.	23	13	56.5217391	WHATSAPP GROUP	https://meet.google.com/	popular heritage	
	SMT RASMITA MEKUP	ODIA	12-08-2021	12.00am	1ST SEM.	22	15	68.1818181	WHATSAPP GROUP	https://meet.google.com/	CORE-2	
	SRI DEBADATA PANDA	ODIA	12-08-2021	10.00 am	4th SEM.	25	16	64	WHATSAPP GROUP	https://meet.google.com/	CORE-8	
	SRI DEBADATA PANDA	ODIA	12-08-2021	11.00am	1ST SEM.	22	15	68.1818181	WHATSAPP GROUP	https://meet.google.com/	CORE-2	
	LINGARAJ PANIGRAHY	ZOOLOGY	12-08-2021	12.00am	1stsem (core-1)	14	8	57.1428571	WHATSAPP GROUP	meet.google.com/	CORAL AND CORAL REEFS	
	LINGARAJ PANIGRAHY	ZOOLOGY	12-08-2021	10.00 am	4th sem (CORE-8)	12	6	50	WHATSAPP GROUP	https://meet.google.com/	INHIBITATION OF ENZYME ACTION	
	PRASANTA KUMAR PAN	BOTANY	12-08-2021	10.00 am	1stsem (core-1)	14	8	57.1428571	WHATSAPP GROUP	https://meet.google.com/	PHAEOPHYTA	
	SRI NIHAR RANJAN KAI	POL.SC	12-08-2021	10.00 am	1st sem CORE-1	27	12	44.4444444	WHATSAPP GROUP	https://meet.google.com/	POST MODERNISM	
	SRI NIHAR RANJAN KAI	POL.SC	12-08-2021	11.00am	4th Semester (COR-8)	34	14	41.1764705	WHATSAPP GROUP	https://meet.google.com/	MEANING OF FEDERALISM	
	SRI NARAYANA BISWAS	CHEMISTRY	12-08-2021	12.00am	1stsem (core-1)	15	11	73.3333333	WHATSAPP GROUP	https://meet.google.com/	CHEMICAL BONDING	
	KAHNU CHARAN PADH	MATHEMAT	12-08-2021	11.00am	1stsem (core-1)	10	9	90	WHATSAPP GROUP	https://meet.google.com/	introduction to vector function	
	SMT NUTAN DAS	ECONOMIC	13-08-2021	10.00 am	1ST SEM.	13	6	46.1538461	WHATSAPP GROUP	https://meet.google.com/	CORE-2	
	SMT NUTAN DAS	ECONOMIC	13-08-2021	11.00am	4th SEM.	13	7	53.8461538	WHATSAPP GROUP	https://meet.google.com/	CORE-9	
	Kumari Priyadarsani Pr	Education	13-08-2021	10.00 am	4th	43	24	55.8139534	WHATSAPP GROUP	https://meet.google.com/	SCERT / NCERT	
	Kumari Priyadarsani Pr	Education	13-08-2021	11.00am	4th	43	26	60.4651162	WHATSAPP GROUP	https://meet.google.com/	Individual Inventory Service	

	Kumari Priyadarsani Pr	Education	13-08-2021	12.00am	4th Semester G.E-2	34	19	55.8823529	WHATSAPP GROUP	https://meet.google.com/...	Assesment of Personality
	SRI RAGHUNATH NAYA	HISTORY	13-08-2021	10.00 am	4th SEM.	16	8	50	WHATSAPP GROUP	https://meet.google.com/...	food production
	SMT SASMITA PRADHA	HISTORY	13-08-2021	11.00am	4th Semester (COR-9)	16	11	68.75	WHATSAPP GROUP	https://meet.google.com/...	Emerengence of Marath
	SMT SASMITA PRADHA	HISTORY	13-08-2021	12.00am	4th Semester G.E-2	25	16	64	WHATSAPP GROUP	https://meet.google.com/...	Ryotwari and Mahalwari
	SMT RASMITA MEKUP	ODIA	13-08-2021	10.00 am	4th SEM.	25	19	76	WHATSAPP GROUP	https://meet.google.com/...	CORE-8
	SMT RASMITA MEKUP	ODIA	13-08-2021	11.00am	4th SEM.	43	26	60.4651162	WHATSAPP GROUP	https://meet.google.com/...	GE-2
	SRI DEBADATA PANDA	ODIA	13-08-2021	12.00am	4th SEM.	25	15	60	WHATSAPP GROUP	https://meet.google.com/...	CORE-8
	LINGARAJ PANIGRAHY	ZOOLOGY	13-08-2021	10.00 am	4th sem (core-9)	12	7	58.3333333	WHATSAPP GROUP	https://meet.google.com/...	MITOCHONDRIAL PATHWAY
	LINGARAJ PANIGRAHY	ZOOLOGY	13-08-2021	11.00am	4the sem (core-10)	12	5	41.6666666	WHATSAPP GROUP	https://meet.google.com/...	UV LIGHT AND CHEMICAL MUTAGEN
	PRASANTA KUMAR PAN	BOTANY	13-08-2021	12.00am	4th sem (core-9)	12	6	50	WHATSAPP GROUP	https://meet.google.com/...	ECOLOGICAL PYRAMID
	PRASANTA KUMAR PAN	BOTANY	13-08-2021	10.00 am	4the sem (core-10)	12	6	50	WHATSAPP GROUP	https://meet.google.com/...	ASTERACEAE
	MISS ITIPRABHA	POL.SC	13-08-2021	11.00am	4th Semester (COR-9)	34	16	47.0588235	WHATSAPP GROUP	https://meet.google.com/...	RIGHT TO FOOD SECURITY
	MISS ITIPRABHA	POL.SC	13-08-2021	12.00am	4th Semester G.E-2	13	11	84.6153846	WHATSAPP GROUP	https://meet.google.com/...	DEFINE PUBLIC SERVICE
	SRI NIHAR RANJAN KAI	POL.SC	13-08-2021	10.00 am	4th Semester (COR-10)	34	14	41.1764705	WHATSAPP GROUP	https://meet.google.com/...	DEFINE TERRORISM
	SRI RANJIT SETHY	PHYSICS	13-08-2021	11.00am	4th sem (core-9)	13	12	92.3076923	WHATSAPP GROUP	https://meet.google.com/...	ALPHA PARTICAL SCATTERING
	SRI RANJIT SETHY	PHYSICS	13-08-2021	12.00am	1stsem (G.E-1)	27	25	92.5925925	WHATSAPP GROUP	https://meet.google.com/...	VISCOCITY
	SRI RANJIT SETHY	PHYSICS	13-08-2021	10.00 am	4the sem (core-10)	13	11	84.6153846	WHATSAPP GROUP	https://meet.google.com/...	MICRO ELECTO MACHINICLA SYSTEM
	SRI NARAYANA BISWAS	CHEMISTRY	13-08-2021	11.00am	4th sem (core-9)	16	12	75	WHATSAPP GROUP	https://meet.google.com/...	TTERPENOID
	SRI NARAYANA BISWAS	CHEMISTRY	13-08-2021	12.00am	4the sem (core-10)	16	12	75	WHATSAPP GROUP	https://meet.google.com/...	ELECTROCHEMISTRY 2
	KAHNU CHARAN PADH	MATHEMAT	13-08-2021	10.00 am	4th sem (core-9)	11	9	81.8181818	WHATSAPP GROUP	https://meet.google.com/...	uniform convergence of squences of function
	KAHNU CHARAN PADH	MATHEMAT	13-08-2021	11.00am	4the sem (core-10)	11	8	72.7272727	WHATSAPP GROUP	https://meet.google.com/...	Eisenstein creitron and unique factorzation in $z\{x\}$
	Kumari Priyadarsani Pr	Education	14-08-2021	12.00am	1st	35	20	57.1428571	WHATSAPP GROUP	https://meet.google.com/...	Personality
	LINGARAJ PANIGRAHY	ZOOLOGY	14-08-2021	10.00 am	1stsem (core-2)	14	8	57.1428571	WHATSAPP GROUP	meet.google.com/...	ECOTONE, GENE EFFECT,ECOSYSTEM DEVELOPMENT
	PRASANTA KUMAR PAN	BOTANY	14-08-2021	10.00 am	1stsem (core-2)	14	5	35.7142857	WHATSAPP GROUP	https://meet.google.com/...	FLUIDE MOSAIC MODEL
	MISS ITIPRABHA	POL.SC	14-08-2021	12.00am	1st sem CORE-2	27	14	51.8518518	WHATSAPP GROUP	https://meet.google.com/...	RECENT TRENDS IN FEDERALISM
	SRI NARAYANA BISWAS	CHEMISTRY	14-08-2021	11.00am	1stsem (core-2)	15	11	73.3333333	WHATSAPP GROUP	https://meet.google.com/...	IONIC EQUILIBRIUM
	KAHNU CHARAN PADH	MATHEMAT	14-08-2021	10.00 am	1stsem (core-2)	10	9	90	WHATSAPP GROUP	https://meet.google.com/...	recurrence relation generating function
	SMT NUTAN DAS	ECONOMIC	16-08-2021	10.00am	3RD SEM	13	4	30.7692307	WHATSAPP GROUP	https://meet.google.com/...	(CORE-5)
	Kumari Priyadarsani Pr	Education	16-08-2021	11.00am	3RD SEM	37	17	45.9459459	WHATSAPP GROUP	https://meet.google.com/...	(CORE-5)
	SMT SASMITA PRADHA	HISTORY	16-08-2021	10:00 AM	3RD SEM	23	12	52.1739130	WHATSAPP GROUP	https://meet.google.com/...	(CORE-7)
	SRI DEBADATA PANDA	ODIA	16-08-2021	11.00-12.00	3RD SEM	22	20	90.9090909	WHATSAPP GROUP	https://meet.google.com/...	(G.E)
	LINGARAJ PANIGRAHY	ZOOLOGY	16-08-2021	12.00-1.00	3RD SEM	14	10	71.4285714	WHATSAPP GROUP	meet.google.com/...	(CORE-7)
	SRI RAGHUNATH NAYA	HISTORY	16-08-2021	11	3RD SEM	23	6	26.0869565	WHATSAPP GROUP	https://meet.google.com/...	(CORE-7)
	KAHNU CHARAN PADH	MATHEMAT	16-08-2021	11.00am	3RD SEM	9	7	77.7777777	WHATSAPP GROUP	https://meet.google.com/...	(G.E)
	SRI NARAYANA BISWAS	CHEMISTRY	16-08-2021	11.00-12.00	3RD SEM (CORE-5)	15	12	80	WHATSAPP GROUP	https://meet.google.com/...	(CORE-5)
	SRI RANJIT SETHY	PHYSICS	16-08-2021	10:00 AM	3RD SEM (CORE-6)	8	6	75	WHATSAPP GROUP	http://meet.google.com/...	(CORE-6)
	SRI NIHAR RANJAN KAI	POL.SCIENC	16-08-2021	12.00-1.00	3RD SEM	27	14	51.8518518	WHATSAPP GROUP	https://meet.google.com/...	(CORE-5)
	MISS ITIPRABHA	POL.SCIENC	16-08-2021	11.00-12.00	3RD SEM	27	16	59.2592592	WHATSAPP GROUP	https://meet.google.com/...	(CORE-6)
	PRASANTA KUMAR PAN	BOTANY	16-08-2021	10.00-11.00	3RD SEM	14	9	64.2857142	WHATSAPP GROUP	https://meet.google.com/...	(CORE-7)
	SMT RASMITA MEKUP	ODIA	16-08-2021	10.00-11.00	3RD SEM	22	8	36.3636363	WHATSAPP GROUP	https://meet.google.com/...	(CORE-7)
	KAHNU CHARAN PADH	MATHEMAT	17-08-2021	10.00-11.00	3RD SEM	9	8	88.8888888	WHATSAPP GROUP	https://meet.google.com/...	CORE-5
	SRI NARAYAN BISWAS	CHEMISTRY	17-08-2021	12	3RD SEM	15	9	60	WHATSAPP GROUP	https://meet.google.com/...	(G.E)
	SRI RANJIT KU.SETHI	PHYSICS	17-08-2021	11.00-12.00	3RD SEM	8	4	50	WHATSAPP GROUP	http://meet.google.com/...	core-5
	SRI.RAGHUNATHA NAY	HISTORY	17-08-2021	10.00-11.00	3RD SEM	22	6	27.2727272	WHATSAPP GROUP	https://meet.google.com/...	(CORE-6)
	SMT. SASMITA PRADHA	HISTORY	17-08-2021	10.00-11.00	3RD SEM	22	10	45.4545454	WHATSAPP GROUP	https://meet.google.com/...	(CORE-7)
	MISS KUMARI PRIYADA	EDUCATTIO	17-08-2021	12.00-1.00	3RD SEM	37	13	35.1351351	WHATSAPP GROUP	https://meet.google.com/...	(CORE-5)

	SMT.NUTAN DASS	ECONOMIC	17-08-2021	11	3RD SEM	14	7	50	WHATSAPP GROUP	https://meet.google.com/	(CORE-6)	
	SRI NIHAR RANJAN KAI	POL.SCIENC	17-08-2021	10.00-11.00	3RD SEM	27	18	66.6666666	WHATSAPP GROUP	https://meet.google.com/	(CORE-7)	
	MISS ITIPRABHA	POL.SCIENC	17-08-2021	11.00-12.00	3RD SEM	27	16	59.2592592	WHATSAPP GROUP	https://meet.google.com/	(CORE-6)	
	SRI LINGARAJ PANIGRA	ZOOLOGY	17-08-2021	12.00-1.00	3RD SEM	14	9	64.2857142	WHATSAPP GROUP	meet.google.com/	(CORE-5)	
	SRI PRASANTA KU.PAN	BOTANY	17-08-2021	10.00-11.00	3RD SEM	14	7	50	WHATSAPP GROUP	https://meet.google.com/	(CORE-7)	
	SRI DEBADATTA PANDA	ODIA	17-08-2021	11	3RD SEM	22	8	36.3636363	WHATSAPP GROUP	https://meet.google.com/	(CORE-6)	
	SMT. RASMITA MEKUP	ODIA	17-08-2021	12	3RD SEM	22	8	36.3636363	WHATSAPP GROUP	https://meet.google.com/	(CORE-7)	
	KAHNU CHARAN PADH	MATHEMAT	18-08-2021	10.00-11.00	3RD SEM	9	8	88.8888888	WHATSAPP GROUP	https://meet.google.com/	CORE-6	
	SRI NARAYAN BISWASR	CHEMISTRY	18-08-2021	12	3RD SEM	15	12	80	WHATSAPP GROUP	https://meet.google.com/	(CORE-7)	
	SRI RANJIT KU.SETHI	PHYSICS	18-08-2021	11.00-12.00	3RD SEM	8	7	87.5	WHATSAPP GROUP	http://meet.google.com/	(CORE-7)	
	SRI.RAGHUNATHA NAY	HISTORY	18-08-2021	10.00-11.00	3RD SEM	22	6	27.2727272	WHATSAPP GROUP	https://meet.google.com/	(CORE-5)	
	SMT. SASMITA PRADHA	HISTORY	18-08-2021	10.00-11.00	3RD SEM	22	10	45.4545454	WHATSAPP GROUP	https://meet.google.com/	(CORE-6)	
	MISS KUMARI PRIYADA	EDUCATTIO	18-08-2021	12.00-1.00	3RD SEM	37	13	35.1351351	WHATSAPP GROUP	https://meet.google.com/	(CORE-7)	
	SMT.NUTAN DASS	ECONOMIC	18-08-2021	11	3RD SEM	14	7	50	WHATSAPP GROUP	https://meet.google.com/	(CORE-5)	
	SRI NIHAR RANJAN KAI	POL.SCIENC	18-08-2021	10.00-11.00	3RD SEM	27	18	66.6666666	WHATSAPP GROUP	https://meet.google.com/	(CORE-6)	
	MISS ITIPRABHA	POL.SCIENC	18-08-2021	11.00-12.00	3RD SEM	27	16	59.2592592	WHATSAPP GROUP	https://meet.google.com/	(CORE-7)	
	SRI LINGARAJ PANIGRA	ZOOLOGY	18-08-2021	12.00-1.00	3RD SEM	14	9	64.2857142	WHATSAPP GROUP	meet.google.com/	(CORE-6)	
	SRI PRASANTA KU.PAN	BOTANY	18-08-2021	10.00-11.00	3RD SEM	14	7	50	WHATSAPP GROUP	https://meet.google.com/	(CORE-6)	
	SRI DEBADATTA PANDA	ODIA	18-08-2021	11	3RD SEM	22	8	36.3636363	WHATSAPP GROUP	https://meet.google.com/	(CORE-7)	
	SMT. RASMITA MEKUP	ODIA	18-08-2021	12	3RD SEM	22	8	36.3636363	WHATSAPP GROUP	https://meet.google.com/	(CORE-5)	
	KAHNU CHARAN PADH	MATHEMAT	19-08-2021	11	3RD SEM	9	4	44.4444444	WHATSAPP GROUP	https://meet.google.com/	(CORE-5)	
	SRI NARAYAN BISWASR	CHEMISTRY	19-08-2021	10	3RD SEM	15	17	113.3333333	WHATSAPP GROUP	https://meet.google.com/	(CORE-5)	
	SRI RANJIT KU.SETHI	PHYSICS	19-08-2021	12	3RD SEM	8	4	50	WHATSAPP GROUP	https://meet.google.com/	(CORE-7)	
	SRI.RAGHUNATHA NAY	HISTORY	19-08-2021	11	3RD SEM	22	20	90.9090909	WHATSAPP GROUP	https://meet.google.com/	(G.E)	
	SMT. SASMITA PRADHA	HISTORY	19-08-2021	11	3RD SEM	22	10	45.4545454	WHATSAPP GROUP	meet.google.com/	(CORE-7)	
	MISS KUMARI PRIYADA	EDUCATTIO	19-08-2021	10	3RD SEM	37	6	16.2162162	WHATSAPP GROUP	https://meet.google.com/	(CORE-7)	
	SMT.NUTAN DASS	ECONOMIC	19-08-2021	12	3RD SEM	14	11	78.5714285	WHATSAPP GROUP	https://meet.google.com/	(G.E)	
	SRI NIHAR RANJAN KAI	POL.SCIENC	19-08-2021	11	3RD SEM	27	12	44.4444444	WHATSAPP GROUP	https://meet.google.com/	(CORE-5)	
	MISS ITIPRABHA	POL.SCIENC	19-08-2021	10	3RD SEM	27	12	44.4444444	WHATSAPP GROUP	http://meet.google.com/	(CORE-6)	
	SRI LINGARAJ PANIGRA	ZOOLOGY	19-08-2021	10	3RD SEM	14	14	100	WHATSAPP GROUP	https://meet.google.com/	(CORE-5)	
	SRI PRASANTA KU.PAN	BOTANY	19-08-2021	11	3RD SEM	14	16	114.285714	WHATSAPP GROUP	https://meet.google.com/	(CORE-6)	
	SRI DEBADATTA PANDA	ODIA	19-08-2021	12	3RD SEM	22	9	40.9090909	WHATSAPP GROUP	https://meet.google.com/	(CORE-7)	
	SMT. RASMITA MEKUP	ODIA	19-08-2021	11	3RD SEM	22	8	36.3636363	WHATSAPP GROUP	https://meet.google.com/	(CORE-7)	
	KAHNU CHARAN PADH	MATHEMAT	21-08-2021	11	3RD SEM	9	8	88.8888888	WHATSAPP GROUP	https://meet.google.com/	CORE-6	
	SRI NARAYAN BISWASR	CHEMISTRY	21-08-2021	12	3RD SEM	15	12	80	WHATSAPP GROUP	https://meet.google.com/	(CORE-7)	
	SRI RANJIT KU.SETHI	PHYSICS	21-08-2021	11	3RD SEM	8	5	62.5	WHATSAPP GROUP	http://meet.google.com/	(CORE-7)	
	SRI.RAGHUNATHA NAY	HISTORY	21-08-2021	10	3RD SEM	22	6	27.2727272	WHATSAPP GROUP	https://meet.google.com/	(CORE-5)	
	SMT. SASMITA PRADHA	HISTORY	21-08-2021	12	3RD SEM	22	10	45.4545454	WHATSAPP GROUP	https://meet.google.com/	(CORE-6)	
	MISS KUMARI PRIYADA	EDUCATTIO	21-08-2021	11	3RD SEM	37	13	35.1351351	WHATSAPP GROUP	https://meet.google.com/	(CORE-7)	
	SMT.NUTAN DASS	ECONOMIC	21-08-2021	11	3RD SEM	14	7	50	WHATSAPP GROUP	https://meet.google.com/	(CORE-5)	
	SRI NIHAR RANJAN KAI	POL.SCIENC	21-08-2021	10	3RD SEM	27	18	66.6666666	WHATSAPP GROUP	https://meet.google.com/	(CORE-6)	
	MISS ITIPRABHA	POL.SCIENC	21-08-2021	12	3RD SEM	27	16	59.2592592	WHATSAPP GROUP	https://meet.google.com/	(CORE-7)	
	SRI LINGARAJ PANIGRA	ZOOLOGY	21-08-2021	11	3RD SEM	14	9	64.2857142	WHATSAPP GROUP	meet.google.com/	(CORE-6)	
	SRI PRASANTA KU.PAN	BOTANY	21-08-2021	10	3RD SEM	14	7	50	WHATSAPP GROUP	https://meet.google.com/	(CORE-6)	
	SRI DEBADATTA PANDA	ODIA	21-08-2021	10	3RD SEM	22	8	36.3636363	WHATSAPP GROUP	https://meet.google.com/	(CORE-7)	
	SMT. RASMITA MEKUP	ODIA	21-08-2021	11	3RD SEM	22	8	36.3636363	WHATSAPP GROUP	https://meet.google.com/	(CORE-5)	

	SMT NUTAN DAS	ECONOMIC	23-08-2021	10.00am	3RD SEM	13	4	30.7692307	WHATSAPP GROUP	https://meet.google.com/	(CORE-5)	
	Kumari Priyadarsani Pr	Education	23-08-2021	11.00am	3RD SEM	37	17	45.9459459	WHATSAPP GROUP	https://meet.google.com/	(CORE-5)	
	SMT SASMITA PRADHA	HISTORY	23-08-2021	10:00 AM	3RD SEM	23	12	52.1739130	WHATSAPP GROUP	https://meet.google.com/	(CORE-7)	
	SRI DEBADATA PANDA	ODIA	23-08-2021	11.00-12.00	3RD SEM	22	20	90.9090909	WHATSAPP GROUP	https://meet.google.com/	(G.E)	
	LINGARAJ PANIGRAHY	ZOOLOGY	23-08-2021	12.00-1.00	3RD SEM	14	10	71.4285714	WHATSAPP GROUP	meet.google.com/	(CORE-7)	
	SRI RAGHUNATH NAYA	HISTORY	23-08-2021	11	3RD SEM	23	6	26.0869565	WHATSAPP GROUP	https://meet.google.com/	(CORE-7)	
	KAHNU CHARAN PADH	MATHEMAT	23-08-2021	11.00am	3RD SEM	9	6	66.6666666	WHATSAPP GROUP	https://meet.google.com/	(G.E)	
	SRI NARAYANA BISWAS	CHEMISTRY	23-08-2021	11.00-12.00	3RD SEM (CORE-5)	15	12	80	WHATSAPP GROUP	https://meet.google.com/	(CORE-5)	
	SRI RANJIT SETHY	PHYSICS	23-08-2021	10:00 AM	3RD SEM (CORE-6)	8	12	150	WHATSAPP GROUP	http://meet.google.com/	(CORE-6)	
	SRI NIHAR RANJAN KAI	POL.SCIENC	23-08-2021	12.00-1.00	3RD SEM	27	14	51.8518518	WHATSAPP GROUP	https://meet.google.com/	(CORE-5)	
	MISS ITIPRABHA	POL.SCIENC	23-08-2021	11.00-12.00	3RD SEM	27	16	59.2592592	WHATSAPP GROUP	https://meet.google.com/	(CORE-6)	
	PRASANTA KUMAR PAN	BOTANY	23-08-2021	10.00-11.00	3RD SEM	14	9	64.2857142	WHATSAPP GROUP	https://meet.google.com/	(CORE-7)	
	SMT RASMITA MEKUP	ODIA	23-08-2021	10.00-11.00	3RD SEM	22	8	36.3636363	WHATSAPP GROUP	https://meet.google.com/	(CORE-7)	
	KAHNU CHARAN PADH	MATHEMAT	24-08-2021	10.00-11.00	3RD SEM	9	8	88.8888888	WHATSAPP GROUP	https://meet.google.com/	CORE-5	
	SRI NARAYAN BISWAS	CHEMISTRY	24-08-2021	12	3RD SEM	15	41	273.3333333	WHATSAPP GROUP	https://meet.google.com/	(G.E)	
	SRI RANJIT KU.SETHI	PHYSICS	24-08-2021	11.00-12.00	3RD SEM	8	12	150	WHATSAPP GROUP	http://meet.google.com/	core-5	
	SRI.RAGHUNATHA NAY	HISTORY	24-08-2021	10.00-11.00	3RD SEM	22	6	27.2727272	WHATSAPP GROUP	https://meet.google.com/	(CORE-6)	
	SMT. SASMITA PRADHA	HISTORY	24-08-2021	10.00-11.00	3RD SEM	22	10	45.4545454	WHATSAPP GROUP	https://meet.google.com/	(CORE-7)	
	MISS KUMARI PRIYADA	EDUCATTIO	24-08-2021	12.00-1.00	3RD SEM	37	13	35.1351351	WHATSAPP GROUP	https://meet.google.com/	(CORE-5)	
	SMT.NUTAN DASS	ECONOMIC	24-08-2021	11	3RD SEM	14	7	50	WHATSAPP GROUP	https://meet.google.com/	(CORE-6)	
	SRI NIHAR RANJAN KAI	POL.SCIENC	24-08-2021	10.00-11.00	3RD SEM	27	18	66.6666666	WHATSAPP GROUP	https://meet.google.com/	(CORE-7)	
	MISS ITIPRABHA	POL.SCIENC	24-08-2021	11.00-12.00	3RD SEM	27	16	59.2592592	WHATSAPP GROUP	https://meet.google.com/	(CORE-6)	
	SRI LINGARAJ PANIGRA	ZOOLOGY	24-08-2021	12.00-1.00	3RD SEM	14	9	64.2857142	WHATSAPP GROUP	meet.google.com/	(CORE-5)	
	SRI PRASANTA KU.PAN	BOTANY	24-08-2021	10.00-11.00	3RD SEM	14	7	50	WHATSAPP GROUP	https://meet.google.com/	(CORE-7)	
	SRI DEBADATTA PANDA	ODIA	24-08-2021	11	3RD SEM	22	8	36.3636363	WHATSAPP GROUP	https://meet.google.com/	(CORE-6)	
	SMT. RASMITA MEKUP	ODIA	24-08-2021	12	3RD SEM	22	8	36.3636363	WHATSAPP GROUP	https://meet.google.com/	(CORE-7)	
	KAHNU CHARAN PADH	MATHEMAT	25-08-2021	10.00-11.00	3RD SEM	9	8	88.8888888	WHATSAPP GROUP	https://meet.google.com/	CORE-6	
	SRI NARAYAN BISWAS	CHEMISTRY	25-08-2021	12	3RD SEM	15	12	80	WHATSAPP GROUP	https://meet.google.com/	(CORE-7)	
	SRI RANJIT KU.SETHI	PHYSICS	25-08-2021	11.00-12.00	3RD SEM	8	5	62.5	WHATSAPP GROUP	http://meet.google.com/	(CORE-7)	
	SRI.RAGHUNATHA NAY	HISTORY	25-08-2021	10.00-11.00	3RD SEM	22	6	27.2727272	WHATSAPP GROUP	https://meet.google.com/	(CORE-5)	
	SMT. SASMITA PRADHA	HISTORY	25-08-2021	10.00-11.00	3RD SEM	22	10	45.4545454	WHATSAPP GROUP	https://meet.google.com/	(CORE-6)	
	MISS KUMARI PRIYADA	EDUCATTIO	25-08-2021	12.00-1.00	3RD SEM	37	13	35.1351351	WHATSAPP GROUP	https://meet.google.com/	(CORE-7)	
	SMT.NUTAN DASS	ECONOMIC	25-08-2021	11	3RD SEM	14	7	50	WHATSAPP GROUP	https://meet.google.com/	(CORE-5)	
	SRI NIHAR RANJAN KAI	POL.SCIENC	25-08-2021	10.00-11.00	3RD SEM	27	18	66.6666666	WHATSAPP GROUP	https://meet.google.com/	(CORE-6)	
	MISS ITIPRABHA	POL.SCIENC	25-08-2021	11.00-12.00	3RD SEM	27	16	59.2592592	WHATSAPP GROUP	https://meet.google.com/	(CORE-7)	
	SRI LINGARAJ PANIGRA	ZOOLOGY	25-08-2021	12.00-1.00	3RD SEM	14	9	64.2857142	WHATSAPP GROUP	meet.google.com/	(CORE-6)	
	SRI PRASANTA KU.PAN	BOTANY	25-08-2021	10.00-11.00	3RD SEM	14	7	50	WHATSAPP GROUP	https://meet.google.com/	(CORE-6)	
	SRI DEBADATTA PANDA	ODIA	25-08-2021	11	3RD SEM	22	8	36.3636363	WHATSAPP GROUP	https://meet.google.com/	(CORE-7)	
	SMT. RASMITA MEKUP	ODIA	25-08-2021	12	3RD SEM	22	8	36.3636363	WHATSAPP GROUP	https://meet.google.com/	(CORE-5)	
	KAHNU CHARAN PADH	MATHEMAT	26-08-2021	11	3RD SEM	9	4	44.4444444	WHATSAPP GROUP	https://meet.google.com/	(CORE-5)	
	SRI NARAYAN BISWAS	CHEMISTRY	26-08-2021	10	3RD SEM	15	14	93.3333333	WHATSAPP GROUP	https://meet.google.com/	(CORE-5)	
	SRI RANJIT KU.SETHI	PHYSICS	26-08-2021	12	3RD SEM	8	6	75	WHATSAPP GROUP	https://meet.google.com/	(CORE-7)	
	SRI.RAGHUNATHA NAY	HISTORY	26-08-2021	11	3RD SEM	22	20	90.9090909	WHATSAPP GROUP	https://meet.google.com/	(G.E)	
	SMT. SASMITA PRADHA	HISTORY	26-08-2021	11	3RD SEM	22	10	45.4545454	WHATSAPP GROUP	meet.google.com/	(CORE-7)	
	MISS KUMARI PRIYADA	EDUCATTIO	26-08-2021	10	3RD SEM	37	6	16.2162162	WHATSAPP GROUP	https://meet.google.com/	(CORE-7)	
	SMT.NUTAN DASS	ECONOMIC	26-08-2021	12	3RD SEM	14	11	78.5714285	WHATSAPP GROUP	https://meet.google.com/	(G.E)	

	SRI NIHAR RANJAN KAI	POL.SCIENC	26-08-2021	11	3RD SEM	27	12	44.4444444	WHATSAPP GROUP	https://meet.google.com/...	(CORE-5)	
	MISS ITIPRABHA	POL.SCIENC	26-08-2021	10	3RD SEM	27	12	44.4444444	WHATSAPP GROUP	http://meet.google.com/...	(CORE-6)	
	SRI LINGARAJ PANIGRA	ZOOLOGY	26-08-2021	10	3RD SEM	14	14	100	WHATSAPP GROUP	https://meet.google.com/...	(CORE-5)	
	SRI PRASANTA KU.PAN	BOTANY	26-08-2021	11	3RD SEM	14	16	114.285714	WHATSAPP GROUP	https://meet.google.com/...	(CORE-6)	
	SRI DEBADATTA PANDA	ODIA	26-08-2021	12	3RD SEM	22	9	40.9090909	WHATSAPP GROUP	https://meet.google.com/...	(CORE-7)	
	SMT. RASMITA MEKUP	ODIA	26-08-2021	11	3RD SEM	22	8	36.3636363	WHATSAPP GROUP	https://meet.google.com/...	(CORE-7)	
	SMT NUTAN DAS	ECONOMIC	27-08-2021	10.00am	3RD SEM	13	5	38.4615384	WHATSAPP GROUP	https://meet.google.com/...	(CORE-5)	
	Kumari Priyadarsani Pr	Education	27-08-2021	11.00am	3RD SEM	37	17	45.9459459	WHATSAPP GROUP	https://meet.google.com/...	(CORE-5)	
	SMT SASMITA PRADHA	HISTORY	27-08-2021	10:00 AM	3RD SEM	23	12	52.1739130	WHATSAPP GROUP	https://meet.google.com/...	(CORE-7)	
	SRI DEBADATA PANDA	ODIA	27-08-2021	11.00-12.00	3RD SEM	22	15	68.1818181	WHATSAPP GROUP	https://meet.google.com/...	(G.E)	
	LINGARAJ PANIGRAHY	ZOOLOGY	27-08-2021	12.00-1.00	3RD SEM	14	10	71.4285714	WHATSAPP GROUP	meet.google.com/...	(CORE-7)	
	SRI RAGHUNATH NAYA	HISTORY	27-08-2021	11	3RD SEM	23	6	26.0869565	WHATSAPP GROUP	https://meet.google.com/...	(CORE-7)	
	KAHNU CHARAN PADH	MATHEMAT	27-08-2021	11.00am	3RD SEM	9	7	77.7777777	WHATSAPP GROUP	https://meet.google.com/...	(G.E)	
	SRI NARAYANA BISWAS	CHEMISTRY	27-08-2021	11.00-12.00	3RD SEM (CORE-5)	15	14	93.3333333	WHATSAPP GROUP	https://meet.google.com/...	(CORE-5)	
	SRI RANJIT SETHY	PHYSICS	27-08-2021	10:00 AM	3RD SEM (CORE-6)	8	7	87.5	WHATSAPP GROUP	http://meet.google.com/...	(CORE-6)	
	SRI NIHAR RANJAN KAI	POL.SCIENC	27-08-2021	12.00-1.00	3RD SEM	27	14	51.8518518	WHATSAPP GROUP	https://meet.google.com/...	(CORE-5)	
	MISS ITIPRABHA	POL.SCIENC	27-08-2021	11.00-12.00	3RD SEM	27	16	59.2592592	WHATSAPP GROUP	https://meet.google.com/...	(CORE-6)	
	PRASANTA KUMAR PAN	BOTANY	27-08-2021	10.00-11.00	3RD SEM	14	9	64.2857142	WHATSAPP GROUP	https://meet.google.com/...	(CORE-7)	
	SMT RASMITA MEKUP	ODIA	27-08-2021	10.00-11.00	3RD SEM	22	8	36.3636363	WHATSAPP GROUP	https://meet.google.com/...	(CORE-7)	
	KAHNU CHARAN PADH	MATHEMAT	28-08-2021	10.00-11.00	3RD SEM	9	8	88.8888888	WHATSAPP GROUP	https://meet.google.com/...	CORE-5	
	SRI NARAYAN BISWAS	CHEMISTRY	28-08-2021	12	3RD SEM	15	9	60	WHATSAPP GROUP	https://meet.google.com/...	(G.E)	
	SRI RANJIT KU.SETHI	PHYSICS	28-08-2021	11.00-12.00	3RD SEM	8	5	62.5	WHATSAPP GROUP	http://meet.google.com/...	core-5	
	SRI.RAGHUNATHA NAY	HISTORY	28-08-2021	10.00-11.00	3RD SEM	22	6	27.2727272	WHATSAPP GROUP	https://meet.google.com/...	(CORE-6)	
	SMT. SASMITA PRADHA	HISTORY	28-08-2021	10.00-11.00	3RD SEM	22	10	45.4545454	WHATSAPP GROUP	https://meet.google.com/...	(CORE-7)	
	MISS KUMARI PRIYADA	EDUCATTIO	28-08-2021	12.00-1.00	3RD SEM	37	25	67.5675675	WHATSAPP GROUP	https://meet.google.com/...	(CORE-5)	
	SMT.NUTAN DASS	ECONOMIC	28-08-2021	11	3RD SEM	14	7	50	WHATSAPP GROUP	https://meet.google.com/...	(CORE-6)	
	SRI NIHAR RANJAN KAI	POL.SCIENC	28-08-2021	10.00-11.00	3RD SEM	27	18	66.6666666	WHATSAPP GROUP	https://meet.google.com/...	(CORE-7)	
	MISS ITIPRABHA	POL.SCIENC	28-08-2021	11.00-12.00	3RD SEM	27	18	66.6666666	WHATSAPP GROUP	https://meet.google.com/...	(CORE-6)	
	SRI LINGARAJ PANIGRA	ZOOLOGY	28-08-2021	12.00-1.00	3RD SEM	14	9	64.2857142	WHATSAPP GROUP	meet.google.com/...	(CORE-5)	
	SRI PRASANTA KU.PAN	BOTANY	28-08-2021	10.00-11.00	3RD SEM	14	7	50	WHATSAPP GROUP	https://meet.google.com/...	(CORE-7)	
	SRI DEBADATTA PANDA	ODIA	28-08-2021	11	3RD SEM	22	15	68.1818181	WHATSAPP GROUP	https://meet.google.com/...	(CORE-6)	
	SMT. RASMITA MEKUP	ODIA	28-08-2021	12	3RD SEM	22	14	63.6363636	WHATSAPP GROUP	https://meet.google.com/...	(CORE-7)	
	KAHNU CHARAN PADH	MATHEMAT	30-08-2021	10.00-11.00	3RD SEM	9	8	88.8888888	WHATSAPP GROUP	https://meet.google.com/...	CORE-6	
	SRI NARAYAN BISWAS	CHEMISTRY	30-08-2021	12	3RD SEM	15	12	80	WHATSAPP GROUP	https://meet.google.com/...	(CORE-7)	
	SRI RANJIT KU.SETHI	PHYSICS	30-08-2021	11.00-12.00	3RD SEM	8	7	87.5	WHATSAPP GROUP	http://meet.google.com/...	(CORE-7)	
	SRI.RAGHUNATHA NAY	HISTORY	30-08-2021	10.00-11.00	3RD SEM	22	6	27.2727272	WHATSAPP GROUP	https://meet.google.com/...	(CORE-5)	
	SMT. SASMITA PRADHA	HISTORY	30-08-2021	10.00-11.00	3RD SEM	22	10	45.4545454	WHATSAPP GROUP	https://meet.google.com/...	(CORE-6)	
	MISS KUMARI PRIYADA	EDUCATTIO	30-08-2021	12.00-1.00	3RD SEM	37	13	35.1351351	WHATSAPP GROUP	https://meet.google.com/...	(CORE-7)	
	SMT.NUTAN DASS	ECONOMIC	30-08-2021	11	3RD SEM	14	7	50	WHATSAPP GROUP	https://meet.google.com/...	(CORE-5)	
	SRI NIHAR RANJAN KAI	POL.SCIENC	30-08-2021	10.00-11.00	3RD SEM	27	18	66.6666666	WHATSAPP GROUP	https://meet.google.com/...	(CORE-6)	
	MISS ITIPRABHA	POL.SCIENC	30-08-2021	11.00-12.00	3RD SEM	27	16	59.2592592	WHATSAPP GROUP	https://meet.google.com/...	(CORE-7)	
	SRI LINGARAJ PANIGRA	ZOOLOGY	30-08-2021	12.00-1.00	3RD SEM	14	9	64.2857142	WHATSAPP GROUP	meet.google.com/...	(CORE-6)	
	SRI PRASANTA KU.PAN	BOTANY	30-08-2021	10.00-11.00	3RD SEM	14	7	50	WHATSAPP GROUP	https://meet.google.com/...	(CORE-6)	
	SRI DEBADATTA PANDA	ODIA	30-08-2021	11	3RD SEM	22	8	36.3636363	WHATSAPP GROUP	https://meet.google.com/...	(CORE-7)	
	SMT. RASMITA MEKUP	ODIA	30-08-2021	12	3RD SEM	22	8	36.3636363	WHATSAPP GROUP	https://meet.google.com/...	(CORE-5)	
	KAHNU CHARAN PADH	MATHEMAT	31-08-2021	11	3RD SEM	9	8	88.8888888	WHATSAPP GROUP	https://meet.google.com/...	CORE-6	

-higher order derivative

on and ehelon forms

in for differentiability

ge , partial derivative, higher order partial derivative

orm of arithmetcs

asis

19
20

College - Ramjee (Degree) Mahaveer College

Name - Saubhagini Dalai

Department - Political Science

Sub - course

+2 3rd year B.A.

2 Mark

(a) What is Radical Theory?

ପରିବର୍ତ୍ତନୀୟତା ଚେତ୍ନା ସମ୍ଭାବନା ସ୍ୱଳ୍ପ ଶକ୍ତିଶାଳୀ ଦ୍ରବ୍ୟର ସମ୍ପତ୍ତି
 ସୂଚକ ହିଁ ସାମାଜିକ ନ୍ୟାୟୀ ନିଏ ଅସମ୍ଭାବନା ଆତ୍ମସମାନ ପ୍ରକୃତ କହି
 ବାସ୍ତବିକତାକୁ ଉପେକ୍ଷା କରନ୍ତା ଆବଶ୍ୟକୀୟ ଅର୍ଥରେ ପରିବର୍ତ୍ତନକୁ
 ଘୋର ଭାବ ସୂଚକ ହିଁ ହେଉଥାଏ, ସ୍ୱାଧୀନ ପରିବର୍ତ୍ତନକୁ ଉପେକ୍ଷା
 କରନ୍ତା ବାସ୍ତବିକତାକୁ ନିସ୍ୱାର୍ଥୀକରଣ, ନ୍ୟାୟସମ୍ପନ୍ନ, କାମୀ ଚେତ୍ନା ଆବଶ୍ୟକୀୟ
 ନେତୃତ୍ୱରେ କାର୍ଯ୍ୟକାରୀ ବ୍ୟକ୍ତି ନିଏ ପରିସ୍ଥିତିକୁ ଚିହ୍ନିତ ହିଁ କାର୍ଯ୍ୟ କରନ୍ତା
 ସୂଚକ ହିଁ ଦିଆଯାଉଥିବା ବିକଳତାକୁ ଚିହ୍ନିତ ହିଁ ଗ୍ରାହଣ ସମ୍ପାଦନ କରନ୍ତା

(b) What is Pragmatic Theory?

ବାସ୍ତବବାଦୀ ଚେତ୍ନା ପ୍ରକୃତ, ଗୁରୁତ୍ୱକାରୀ, ନ୍ୟାୟକୁ ଚିହ୍ନିତ ପୃଷ୍ଠି ହିଁ ଗ୍ରାହଣ
 ପରିସ୍ଥିତି କରନ୍ତା, ଚଳନ ସାମାଜିକ ପ୍ରକୃତ ହିଁ ପୃଷ୍ଠି ବ୍ୟକ୍ତି ନିଏ
 ଘୋର ହିଁ, ଚଳି ଚେତ୍ନା ନ୍ୟାୟକୁ ହିଁ ସୂଚକ ହିଁ ଗ୍ରାହଣ କରନ୍ତା ନ୍ୟାୟ
 ଦୁର୍ବଳ ବ୍ୟକ୍ତି ଉପେକ୍ଷା ଆବଶ୍ୟକୀୟ ବ୍ୟକ୍ତି କରନ୍ତା, ସ୍ୱାଧୀନ ପରିବର୍ତ୍ତନକୁ
 ଉପେକ୍ଷା କରନ୍ତା କରନ୍ତା ବ୍ୟକ୍ତି ଗ୍ରାହଣ ଆତ୍ମସମାନ ସମାନ ନ୍ୟାୟ
 ସମ୍ପାଦନ କରନ୍ତା, ସାମାଜିକ ପ୍ରକୃତ ହିଁ ପୃଷ୍ଠି ବ୍ୟକ୍ତି ନିଏ ବ୍ୟକ୍ତି ପ୍ରକୃତ
 ପୃଷ୍ଠି ଗ୍ରାହଣ

2a What do you mean by philosophy?

ଦର୍ଶନ ବାସ୍ତବିକ ଗୁଣ ଗଣନା, ଗିରଣ୍ୟା, ଏକ ବସ୍ତୁ ବସ୍ତୁ 'ସୋପିଫିଆ' ଏକ କାର୍ଯ୍ୟକୁ ଆନିତ୍ୟକୁ, ନାଦ୍ୟାତ୍ମ ନିଗିତ ଏକ ଚେତୁରୁ ଗୁଣା ବା କାର୍ଯ୍ୟକୁ ଚିତ୍ତ ବାହରା, ଏକ ସାମାଜିକ ତତ୍ତ୍ଵାତ୍ମକ ସ୍ଵରୂପା ସ୍ଵରୂପିତ ବିଷୟ ନ୍ୟା ସୃଷ୍ଟି ତଥା ସ୍ଥିତ କାର, ସୁଲ୍ୟାତ୍ୟାପି, ଦିବେନ, ମନ, ହାସା ଉପର ସଂପର୍କିତ ଚିତ୍ତିଆତ, ଏକ ବିହିନ ଗୁଣାଳୀ, ନୁକ୍ତ, ଶୁଦ୍ଧାତ୍ମକ

3 ଉପସ୍ଥାପନ ତତ୍ତ୍ଵିକ ବିଷୟବସ୍ତୁ ବିହିନ ଗୁଣା ସାଧିନତର ଚିନ୍ତାକ୍ରମକୁ ପାରିବାହିତାତ.

(b) What is political philosophy?

ଆଜତତ୍ତ୍ଵିକ ଦର୍ଶନ, ଆସ୍ତୁତ ବାକ୍ତୁର ସଂପର୍କ ବସ୍ତୁତ ଧାତ୍ୟାତ୍ମକାତ କହିତାତ. ଏକ ବିହିନ ବାକ୍ତୁତତ୍ତ୍ଵାତ୍ମକ ଦୈନିକ ଜୀବନତର ସ୍ଵରୂପାତ ଚେତୁରୁତା ବିହିନ ଗୁଣା, ନ୍ୟା, ସ୍ଵାଧୀନ, ପାତ୍ନ, ସଂପର୍କ, ପାତ୍ନାତ ତ ପାତ୍ନାତ୍ମକ ସଂପର୍କିତ ଧାତ୍ୟାତ୍ମକାତ, ଆଜତାତ ତତ୍ତ୍ଵିକତ, ମାତ୍ତ୍ଵାତ୍ମକ ବିଗାତତର ସ୍ଵରୂପିତ ବିଷୟବସ୍ତୁ ପାତ୍ନ, ପତ୍ତୁତ ବସ୍ତୁ କା'ଗଲିତାତ୍ତ୍ଵାତ ବସ୍ତୁ ହାତ୍ତୁ କା'ଗ କହିତା ଚିତ୍ତ. ପତ୍ତୁତ ସ୍ଵରୂପ ଆତ୍ତତ ଚେତା ଚେତୁରୁ.

(c) What is history of Western philosophy?

ବାସ୍ତାତ୍ମକ ଆଜତତ୍ତ୍ଵିକ ଦର୍ଶନତର ଚିତ୍ତାତ ଲାଗିତାତ କିଛିତ ସ୍ଵରୂପ ବାକ୍ତୁ ବା ବର୍ଣତ ସଂପର୍କାତ୍ତୁ ଚେତ ବିହିନତ ବା ଉପସ୍ଥାପନ ତତ୍ତ୍ଵାତ୍ମକ. ଏକ ବିହିନ ସ୍ଵରୂପ ଧିରାତାତ୍ମକ ଗୁଣା, ସ୍ଵାଧୀନତା, ଲାଗ୍ୟ, ହାତ୍ତାତ୍ମକ ଚେତ ଗୁଣିତ୍ତତ ତତ୍ତ୍ଵାତ୍ମକାତ. ବାସ୍ତାତ୍ମକ ଆଜତତ୍ତ୍ଵିକ ଦର୍ଶନତର ଚିତ୍ତାତାତ୍ତୁ ସ୍ଵଚ୍ଚେତାତ୍ମକ ସ୍ଵରୂପତୁ ପାତ୍ନତ ଚେତାତ ଚେତାତ ହୁଦାତାତ୍ତୁ. ବାସ୍ତାତ୍ମକ ଦର୍ଶନତର ଚିତ୍ତାତାତ୍ତୁ ମାତ୍ତ୍ଵାତ୍ମକ ଦୃଷ୍ଟିକୋଣତୁ ମାତ୍ତାତ, ସାଧାତ୍ତାତ୍ମକ ପାତ୍ତୁତାତ ଶ୍ରେଣୀତର ବିହିନ ଚେତାତ୍ତୁ.

long

3) Discuss Plato's view on ideal state.

Ans

ପ୍ଲାଟୋଙ୍କ ଆଦର୍ଶ ରାଜ୍ୟ ପରିଚଳନା ଓକ ସ୍ୱଳ୍ପ ସ୍ୱଳ୍ପ ଲାଠାଳି ରେ ପାଳନ କରିଥିବା ସୁସ୍ଥ ଶିକ୍ଷଣ ବିଧିରେ ବର୍ଣ୍ଣନା କରିଥିଲେ, ଯେ ଉତ୍କଳୀୟ ଗ୍ରୀକ୍ ସମର ଆକ୍ୟ ମାନଙ୍କରେ ସୃଷ୍ଟି ହୋଇଥିବା ଅଧ୍ୟାତ୍ମିକତା ଓ ଜ୍ଞାନାସନକୁ ପୂରୁ କରି ରୋମାଙ୍କର ଜନମାନଙ୍କ ମାନଙ୍କର ମଧ୍ୟରେ ହାସ୍ତୀକୁ ଲମ୍ବତା, ସୌନ୍ଦର୍ଯ୍ୟ, ଓ କଠୋର ସମ୍ବୃଦ୍ଧି କ୍ରିୟା କରିବାର ପରିଚଳନା ଓକ ଆଦର୍ଶ ରାଜ୍ୟ ଗଠନ କରିବାକୁ ପରିଚାଳନା କରିଥିଲେ। ଆଦର୍ଶ ରାଜ୍ୟ ନାହାଁ ରୂପେ ମାଧ୍ୟମିକମାନଙ୍କ ସୃଷ୍ଟି କରିବା ଓ ଗଠନ "ସାଧ୍ୟ ବ୍ୟକ୍ତି ଉତ୍କଳୀ ରାଜ୍ୟର ମାଧ୍ୟମିକ ଓକ ଉତ୍କଳ ଆକ୍ୟର ଉତ୍କଳ।"

ଆଦର୍ଶ ରାଜ୍ୟ ଗଠନ କରିବାରେ ପ୍ଲାଟୋଙ୍କ ପରିଚଳନା ଓକ ସୃଷ୍ଟି କରିବା ଓ ଗଠନ ଉତ୍କଳୀ ରାଜ୍ୟର ମାଧ୍ୟମିକ ଓକ ଉତ୍କଳ ଆକ୍ୟର ଉତ୍କଳ।

(a) କର୍ମଶୈଳୀ ଓ ଶ୍ରେଣୀ ବିଭାଜନ:

ପ୍ଲାଟୋ ପାଳନ ଆଦର୍ଶ ରାଜ୍ୟ ଗଠନ ପରିଚଳନା କରିବାକୁ ନାହିଁ ଯାହା ଶ୍ରେଣୀ ମଧ୍ୟରେ କର୍ମଶୈଳୀ ଓ ଶ୍ରେଣୀ ବିଭାଜନ କରିଥିଲା,

(b) ସାମ୍ବଳ ଓ ଦାର୍ଶନିକ ଶ୍ରେଣୀ:

ସାମ୍ବଳ ଓ ଦାର୍ଶନିକ ଶ୍ରେଣୀର ସାମ୍ବଳ ଓ ଦାର୍ଶନିକ ଶ୍ରେଣୀ ଓକ ସୃଷ୍ଟି ଓକ ଗଠନ କରିଥିଲା। ଯାହା ସାମ୍ବଳ ଓ ଦାର୍ଶନିକ ଶ୍ରେଣୀର ସାମ୍ବଳ ଓ ଦାର୍ଶନିକ ଶ୍ରେଣୀ ଓକ ସୃଷ୍ଟି ଓକ ଗଠନ କରିଥିଲା। ଯାହା ସାମ୍ବଳ ଓ ଦାର୍ଶନିକ ଶ୍ରେଣୀର ସାମ୍ବଳ ଓ ଦାର୍ଶନିକ ଶ୍ରେଣୀ ଓକ ସୃଷ୍ଟି ଓକ ଗଠନ କରିଥିଲା।

college:- Ramajee Degree Mahavidyalaya

Name:- Liliu Nayak

class:- 13 and year Arts

Roll no:- 48

Sub:- Core-12

18
20

① ② 2 Marks
m.m

(i) What is vedic culture?

ବୈଦିକ ସଂସ୍କୃତି କହିଲେ କାଣ ହୁଏ?

(ii) What is Brahmanic culture?

ବ୍ରାହ୍ମଣିକ ସଂସ୍କୃତି କହିଲେ କାଣ ହୁଏ?

3 Marks
m.m

②

(i) What do you mean by shanti parva?

ଶାନ୍ତି ପର୍ବ କହିଲେ କାଣ ହୁଏ?

(ii) What is Raj pharva?

ରାଜପର୍ବ କାଣ?

(iii) What do you mean by Pandu Niti of vyasa parva?

କ୍ରପାଣ ଦେବଙ୍କ ପନ୍ଦୁ ନୀତି କହିଲେ କାଣ ହୁଏ?

③ 7 Marks
m.m

(i) Estimate Manu's social organization?

ମନୁଙ୍କ ସାମାଜିକ ସଂଗଠନ ସମ୍ବନ୍ଧରେ ଆଲୋଚନା କର?

Answer
m.m

④

(i) ପ୍ରାଚୀନ କାଳରେ ଧ୍ୟାତ୍ୟ ସଂସ୍କୃତି ଓ ଗୃହଣୀୟ ପ୍ରଭାବ ହାତରେ ଅନୁଭୂତ ହୋଇଥିଲା ଏବଂ ୧୦୦ ଓ ୨୦୦ ଖ୍ରୀ.ପୂ. ସମୟରେ ଉପଦେଶାତ୍ମ ସମ୍ବନ୍ଧରେ ଚର୍ଚ୍ଚା କରୁନାହାନ୍ତି ।

2

(ii) ଲାମ୍ବୁ, ବଳରେ ପର୍ବ, ପାଣ୍ଡବା, ସାମାଜିକ ନ୍ୟୟନାରେ ହିନ୍ଦୁ ଅନାଲୋଚିତ ହିଅନ୍ତି ।

(ii)

(i) ଭ୍ରାତୃତ୍ଵେ ଚେଦିକ ସମନ୍ତେ ଅଭିଭୂତ୍ୟ ଥାତ୍ରସ୍ତାତ୍ଵେ ଆରାଧନାଦିକ୍ତଂ ପର୍ଯ୍ୟାୟାତ୍ଵା ଓ ସାମାଜିକ ଗୁଣିନୀତିକ୍ତଂ ଅଭିଭୂତ୍ୟାଦିକ୍ତଂ କରାନ୍ତି ନିମନ୍ତେ ଭ୍ରାତୃତ୍ଵେ ବା ଭ୍ରାତୃତ୍ଵେ ନିମନ୍ତେ କରାନ୍ତି ନିମନ୍ତେ ଗୁଣିନୀତିକ୍ତଂ ଦିଧା-
ବାନ୍ତ୍ୟୁକ୍ତଂ ।

(ii) ଭ୍ରାତୃତ୍ଵେ ମାନକ୍ତଂ ଦ୍ଵାତ୍ଵା ଗୁଣିକ୍ତଂ ମୁଦାତ୍ଵେ ପର୍ଯ୍ୟାୟାଦିକ୍ତଂ ଦିଧିଦି
ନିମନ୍ତେ କରାନ୍ତି ଗୁଣିକ୍ତଂ ଶାସନ ବ୍ୟବସ୍ଥାକ୍ତଂ ମୁଦାତ୍ଵେ କରାନ୍ତି ନିମନ୍ତେ ।
ଏତଦ୍ଵାକ୍ତଂ ବୁଝାନ୍ତି ଭ୍ରାତୃତ୍ଵେ ବ୍ୟବସ୍ଥାକ୍ତଂ କରାନ୍ତି ନିମନ୍ତେ ।

(2) (a)

(i) ଦାର୍ଶନିକ ବ୍ୟାକ୍ତଦେବକ୍ତଂ ଦ୍ଵାତ୍ଵା କିମ୍ତଂ ମୁଦାତ୍ଵେ ମୂଳେ
ଶାନ୍ତିପର୍ଯ୍ୟାୟାଦିକ୍ତଂ ମୁଦାତ୍ଵେ ମୂଳେ କରାନ୍ତି ନିମନ୍ତେ ।

(ii) ଏତଦ୍ଵାକ୍ତଂ ମୂଳେ ଗୁଣିକ୍ତଂ ଶାସନ ଆଦିପର୍ଯ୍ୟାୟାଦିକ୍ତଂ ଏତଦ୍ଵାକ୍ତଂ
ମୂଳେ ପର୍ଯ୍ୟାୟାଦିକ୍ତଂ ବ୍ୟବସ୍ଥାକ୍ତଂ ମୁଦାତ୍ଵେ କରାନ୍ତି ନିମନ୍ତେ ।

(ii)

(i) ବ୍ୟାକ୍ତଦେବକ୍ତଂ ମୂଳେ ଗୁଣିକ୍ତଂ ଶାସନେ ଶାସନ ଗୁଣିକ୍ତଂ
କରାନ୍ତି ନିମନ୍ତେ ଓ କରାନ୍ତି ନିମନ୍ତେ ଗୁଣିକ୍ତଂ କରାନ୍ତି ନିମନ୍ତେ ।

(ii) ଏତଦ୍ଵାକ୍ତଂ ମୂଳେ ଗୁଣିକ୍ତଂ ପର୍ଯ୍ୟାୟାଦିକ୍ତଂ, ଧର୍ମ, କାମ, ମୋକ୍ଷ
ମୂଳେ କରାନ୍ତି ନିମନ୍ତେ ।

(iii)

(i) ଦାର୍ଶନିକ ବ୍ୟାକ୍ତଦେବକ୍ତଂ ମୂଳେ ଗୁଣିକ୍ତଂ ପାଳନ ଶେଷେ
ଅଭିଭୂତ୍ୟାଦିକ୍ତଂ କରାନ୍ତି ନିମନ୍ତେ ଓ ସାମାଜିକ ବ୍ୟାକ୍ତଦେବକ୍ତଂ
ନିମନ୍ତେ, ଦାତ୍ଵା ଅଭିଭୂତ୍ୟାଦିକ୍ତଂ, ଧର୍ମ, କାମ, ମୋକ୍ଷ କରାନ୍ତି ନିମନ୍ତେ
ଦିଧାନ୍ତି ନିମନ୍ତେ ।

(ii) ଭ୍ରାତୃତ୍ଵେ ଗୁଣିକ୍ତଂ କରାନ୍ତି ନିମନ୍ତେ ଧର୍ମ, କାମ, ମୋକ୍ଷ
ନିମନ୍ତେ, ବ୍ୟାକ୍ତଦେବକ୍ତଂ କରାନ୍ତି ନିମନ୍ତେ କରାନ୍ତି ନିମନ୍ତେ
ନିମନ୍ତେ, ବ୍ୟାକ୍ତଦେବକ୍ତଂ କରାନ୍ତି ନିମନ୍ତେ, ଧର୍ମ, କାମ, ମୋକ୍ଷ
କରାନ୍ତି ନିମନ୍ତେ, ବ୍ୟାକ୍ତଦେବକ୍ତଂ କରାନ୍ତି ନିମନ୍ତେ, ଧର୍ମ, କାମ, ମୋକ୍ଷ
କରାନ୍ତି ନିମନ୍ତେ ।

3

ସାମାଜିକ ସଂଗଠନ ମନୁସ୍କିତି ଏକ ଅବିଚ୍ଛେଦ୍ୟ ଅଂଶ-
 ବିଶେଷ ଅଟେ । ଏହି ସାମାଜିକ ସଂଗଠନକ ମନୁ ଶାସ୍ତ୍ର
 ମନୁସ୍କିତିର ମଧ୍ୟେ ଶାସ୍ତ୍ରାକରେ କର୍ତ୍ତୃତ୍ୱମଧର୍ମ ନାମରେ
 କର୍ତ୍ତୃତ୍ୱା କର୍ତ୍ତୃତ୍ୱ ପଦ ଏହି ସାମାଜିକ ସଂଗଠନ ସମ୍ବନ୍ଧରେ
 ମନୁସ୍କିତିର ଉପ ଅର୍ଥାନ୍ତରେ ସେ କର୍ତ୍ତୃତ୍ୱା କର୍ତ୍ତୃତ୍ୱ । ସେହି
 ମଧ୍ୟରେ ମନୁ କର୍ତ୍ତୃତ୍ୱା କର୍ତ୍ତୃତ୍ୱା ଲେ ସୃଷ୍ଟିର ସାମାଜିକ
 ପ୍ରକା ଶ୍ରମିକା କା ପଦ୍ମାସା ଶାସ୍ତ୍ର ସର୍ବମାତ୍ରେ ସୁଚିତାଳନା
 ତାହା ଏକ ସାମାଜିକ ସଂସ୍ଥା ମନୁସଂସ୍ଥା କର୍ତ୍ତୃତ୍ୱା । ଶ୍ରମିକା
 ପ୍ରଥମେ ମୁଖ୍ୟତଃ କ୍ରୀତ୍ୱାକା , କାମରୁ ଶ୍ରମିକା , କାମରୁ ଦେଶ୍ୟ
 ଓ ପାଦରୁ ଶ୍ରମିକା ଏହିପରି ତିନି ଶ୍ରେଣି କର୍ତ୍ତୃ ସୃଷ୍ଟି କଲେ ।
 ଏହା ଏମାନଙ୍କର କର୍ତ୍ତୃତ୍ୱ ନ୍ୟାୟତ୍ୱ କା କର୍ତ୍ତୃତ୍ୱମଧର୍ମ ସୃଷ୍ଟି
 ବିଦାନ ବୋଲି ବିବେଚିତ କଲେ । ଏହା ଶାସ୍ତ୍ର ଦାର୍ଶନିକ
 ପ୍ରାଣୀଙ୍କ ମଧ୍ୟରେ ସମ୍ପୂର୍ଣ୍ଣ କଲମାନୁ ଅଟେ ।

ମନୁଙ୍କ କର୍ତ୍ତୃତ୍ୱମ କା ସାମାଜିକ ସଂଗଠନର ମୂଳ-
 ଶିଳା ବୋଲି କହିହୁଏ । କର୍ତ୍ତୃତ୍ୱ ସମସ୍ତେ ଶ୍ରମ , ମାତ୍ର ଦିନ ଦିନର
 କର୍ମ ଅନୁସାରେ କର୍ତ୍ତୃତ୍ୱର ନ ଲୁଗେ ଦି ପଦ୍ମାସାରେ
 କର୍ମ ତାହାମାନୁ । ମନୁଙ୍କ କର୍ମରେ ମୁଖ୍ୟତଃ ମନୁସ୍ୟ
 କାର୍ଯ୍ୟ କର୍ତ୍ତୃତ୍ୱା ବିଭିନ୍ନ ମାନା ହୁଏ , କାହାଙ୍କ କ
 ମନୁସ୍ୟ ଅବିକ୍ରମ କର୍ତ୍ତୃତ୍ୱାମଧ୍ୟା ଏହା ଏହି ସାମା
 ଜିକାରେ କର୍ତ୍ତୃତ୍ୱା କର୍ତ୍ତୃ ସୃଷ୍ଟି ହୋଇଥାଏ ।
 ମନୁଙ୍କ ମଧ୍ୟରେ ମନୁସ୍ୟ ସାଧାରଣତଃ ତିନି ଶ୍ରେଣିରେ
 ସଭା , ରଜ , ପମ ଭାବେ ଶ୍ରେଣିକା । ପାଣ୍ଡାୟ ଦାର୍ଶନିକ-
 ମାନ ଏହାଙ୍କୁ ଧାର୍ଯ୍ୟ ଶକ୍ତି ଓ ପାର୍ଯ୍ୟତା ଅଧ୍ୟା
 ଦେଇଛନ୍ତି ।

4

ମନୁଙ୍କ ମଧ୍ୟରେ ମାନବ ସୃଷ୍ଟିର ଆଦିକାଳରୁ
 ସମାଜ ମଧ୍ୟରେ ଚ ଗୋଷ୍ଠିର ଲୋକ ସମବାସ କର୍ତ୍ତୃତ୍ୱା
 ଲାଭ କ୍ରୀତ୍ୱାକା , ଶ୍ରେଣିକା , ଦେଶ୍ୟ ଓ ଶ୍ରମ । କା
 ଅନୁସାରେ ସମାଜର କର୍ମ କା କାର୍ଯ୍ୟ ମଧ୍ୟରେ
 ପଦ୍ମର ପ୍ରଥମ ପ୍ରଥମ ଧରା ।

1) i) Full Form of IPR.

Ans → IPR - Intellectual Property Right

ii) _____ is a Natural Resource.

Ans → Natural gas

iii) _____ is a Renewal energy.

Ans → Wind power.

2) i) Non-Renewal energy

Non-renewal energy

→ Non-renewable energy comes from sources that will run out or will not be replenished in our lifetimes - or even in many, many lifetimes.

→ Most non-renewal energy sources are fossil fuels: coal, petroleum, and natural gas.

→ Carbon is the main element in fossil fuels.

→ For this reason, the time period that fossil fuels formed (about 360 - 300 million years ago) is called the carboniferous period.

ii) Natural Resource
Natural Resource

- Natural resources are materials from the Earth that are used to support life and meet people's needs.
- Any natural substance that humans use can be considered a natural resource.
- Oil, coal, natural gas, metals, stone and sand are natural resources.
- Natural resources are used to make food, fuel and raw materials for the production of goods.

3) BIODIVERSITY:-

Biodiversity

- Biodiversity describes the richness and variety of life on earth.
- It is the most complex and important feature of our planet.
- The term of Biodiversity was coined in 1985.
- It is important in natural as well as artificial ecosystems.
- It deals with nature's variety, the biosphere.

→ Biodiversity includes the number of different organisms and their relative frequencies in an ecosystem.

Types of Biodiversity

There are three different types of biodiversity:

- (i) Genetic Biodiversity
- (ii) Species Biodiversity
- (iii) Ecological Biodiversity

(i) Genetic diversity:-

→ It refers to the variations among the genetic resources of the organisms.

→ Every individual of a particular species differs from each other in their genetic constitution.

(ii) Species diversity:-

→ Species diversity refers to the variety of different types of species found in a particular area.

→ It's the biodiversity at the most basic level.

→ For example, humans show a lot of diversity among themselves.

(iii) Ecological Biodiversity

→ An Ecosystem is a collection of living and non-living organisms and their interaction with each other.

→ Ecological biodiversity to the variations in the it and animal species living together and connected by food chain and food web.

Importance of Biodiversity

→ Biodiversity and its maintenance are very important for sustaining life on earth.

→ A few of the reason explaining the importance of diversity.

Ecological stability

Every species has a specific role in an ecosystem. They capture and store energy and also produce and decompose organic matter.

Economic importance

→ Biodiversity is a reservoir of resources for the manufacture of food, cosmetic products and pharmaceuticals.

→ wood, fibres, perfumes, lubricants, rubber, resins, poison and cork are all derived from different plant species.

NAME - PAPUN JANI

Roll No. - RB2022009

Sub - Botany . DSE - 1

Surprise test

13
15

i) Full form of PAGE!

Ans:- Polyacrylamide Gel Electrophoresis.

ii) which instrument used to separate pigment?

Ans:- Paper Chromatography

i) Spectrophotometer!

Ans:- A Spectrophotometer is an instrument that measures the amount of light absorbed by a sample.

→ Spectrophotometer techniques are mostly used to measure the concentration of solutes in solution by measuring the amount of the light that is absorbed by the solution in a cuvette placed in the spectrophotometer.

ii) TLC!

Ans:- Thin layer chromatography is a chromatography technique used to separate non-volatile mixtures.

→ Thin layer chromatography is performed on a sheet of an inert substrate such as glass, plastic or aluminium foil.

which is coated with a thin layer of adsorbent material, usually silica gel, alumina, or cellulose.

3) Chromatography :-

Ans :-

→ In chemical analysis, Chromatography is a laboratory technique for the separation of a mixture into its components.

→ The mixture is dissolved in a fluid solvent called the mobile phase, which carries it through a system on which a material called the stationary phase is fixed. Because the different constituents of the mixture have different affinities for the stationary phase, they are retained for different lengths of time.

→ Because the different constituents of the mixture tend to have different affinities for the stationary phase and are retained for different lengths of time, they move at different velocities in the mobile fluid, causing them to separate.

→ The separation is based on the differential partitioning between the mobile and the stationary phases.

→ Subtle differences in a compound's partition coefficient result in different retention on the stationary phase and thus affect the separation.

History of Chromatography:-

-> Chromatography was first devised in Russia by the Italian-born Scientist Mikhail Tsvet in 1900.

-> He developed the technique and coined the term Chromatography in the first decade of the 20th Century, Primarily for the Separation of plant pigments such as Chlorophyll, Carotenes, and Xanthophylls.

-> Since these components separate in bands of different colour (Green, Orange, and yellow, respectively) they directly inspired the name of the technique.

-> New types of Chromatography developed during the 1930s and 1940s made the technique useful for many separation processes.

-> Chromatography technique developed substantially as a result of the work Archer John Porter Martin and Richard Lawrence Millington Synge during the 1940s and 1950s for which they won the Nobel prize in Chemistry.

Chromatography terms:-

-> Analyte:- The substance to be separated during Chromatography, It is also normally what is needed from the mixture.

-> Analytical Chromatography:- The use of chromatography to determine the existence and possibly also the concentration of analyte in a sample.

→ Bonded phase is a stationary phase that is covalently bonded to the support particles on to the inside wall of the column tubing.

→ Chromatogram! - The visual output of the chromatograph. In the case of an optimal separation, different peaks or patterns on the chromatogram correspond to different components of the separated mixture.

Displacement Chromatography:-

The basic principle of displacement chromatography is: A molecule with a high affinity for the chromatography matrix competes effectively for binding sites and thus displaces all molecules with lesser affinities.

→ There are distinct differences between displacement and elution chromatography.

→ In elution mode, substances typically emerge from a column in narrow, Gaussian peaks. Wide separation of peaks, preferably to baseline, is desired for maximum purification.

→ The speed at which any component of a mixture travels down the column in elution mode depends on many factors.

→ But for two substantial differences in some interaction between the biomolecules and the chromatography matrix.

Ramajee (Degree) Mahavidyalaya
Bhismagiri (Ganjam)

Examination - Surprise test

Name - Sibani Behera

Class - 13th year

Sub - Botany Roll No - 75

Date -

14
15

- 1)
- a) cell wall of fungus is made up of glucans, chitin.
 - b) The DNA of bacteria is double strand 3
 - c) Father of algae is Motlyengar

2a) → Tobacco mosaic virus was discovered by Adalt Mayer in 1886 causing the mosaic disease in tobacco plants.

→ mainly two major components are found in a virus they are Capsid and Nucleic acid.

→ when the Capsid, nucleic acid and the envelop are found in virus it is called virion.

b) Prion :-

- It is a infectious misfolded proteins.
- It cause neuro-degenerative diseases in mammals.
- It is normal protein which is present in commonly present in the cell membrane of neurons cell.
- It cause mad cow disease in cow.

c) Capsid :-

- Viruses consists of nucleic acid core surrounded by a protein called Capsid.
- unit of Capsid is Capsomere.
- It protects viral genome.
- It helps in attachment with host cell.
- It provides the structural symmetry to the virus.

3) General character of Bacteria:-

- Bacteria are unicellular in nature but grouping of cell can be observed.
- They do not have a distinct nucleus due to lack of nuclear membrane and hence prokaryotic.
- They possess a cell wall outer to the cell membrane and also there is a slime capsule layer external to cell wall.
- They contain peptidoglycans with N-acetyl muramic acid and N-acetyl glycosamine in the cell wall which is absent in archaea and eukaryotes.
- The DNA is ads DNA and circular in nature
- They do not possess any cell organelles like chloroplast, mitochondria and golgi bodies etc.
- The inward folding of the inner cell membrane forms mesosomes that function as respiratory organelle.
- All bacteria possess 70s ribosome which are free and found in its protoplasm.
- Bacteria mainly reproduce by binary fission. There is no sexual reproduction, however some bacteria conjugate to transfer their genetic material to other bacteria.
- Plasmids or extra genomic DNA are found in some bacteria
- Some bacteria are motile and possess flagella on their cell surface which is made up of 8 parallel chains of flagella in protein.

★ Reproduction in Bacteria:-

- Reproduction in bacteria occurs mainly by vegetative reproduction and asexual method.
- There is no sexual reproduction in bacteria due to lack of sex organ or gamete formation.

★ Vegetative methods of Reproduction:-

It occurs by three methods

i) Budding

ii) Fragmentation.

iii) Binary fission.

i) Budding :-

- Budding occurs by formation of a protuberance called bud at one end of the cell.
- Genome Replication occurs and a copy of the genome into the bud. The bud then enlarges and finally gets separated from the Parent cell to give rise to a daughter independent bacterial cell.

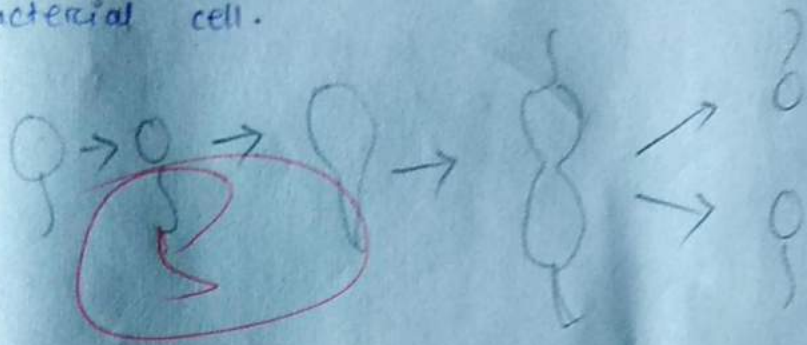

ii) Fragmentation :-

- During unfavorable condition bacterial protoplasm undergoes compartmentalization forming minute bodies called gonidia.
- Each gonidium grows to a new bacterium. Under favorable conditions Prior to this, the genome has under gone several replications so as to be included one in each gonidium.

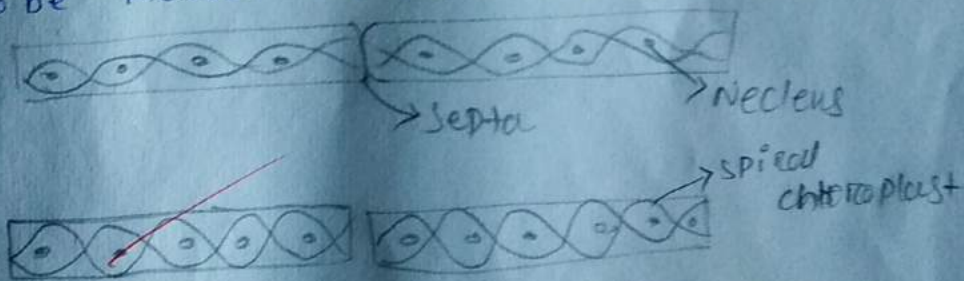

iii) Binary fission :-

- It is the most common method of reproduction in all bacteria.
- Before binary fission the cell constituents get doubled.
- The entire event occurs in a proper sequence. First DNA replication then DNA partitioning and lastly cross wall formation.
- First the bacterial chromosome gets attached to the cell membrane and replicates into two.
- As the cell enlarges, the daughter DNA, still attached to the wall get separated by a simple pinching off process.

→ A cross wall is then formed. first the transverse plasma membrane is laid down followed by the centripetal growth of the cell wall which splits the plasma membrane into two halves.

→ The binary fission occurs when the environmental condition is favorable and it takes nearly 20-30 minutes to form two cells. This is the generation time.

→ Due to binary fission the ~~single~~ bacterial cell grows in a geometric progression and a big colony is seen in the culture plate in a short time.

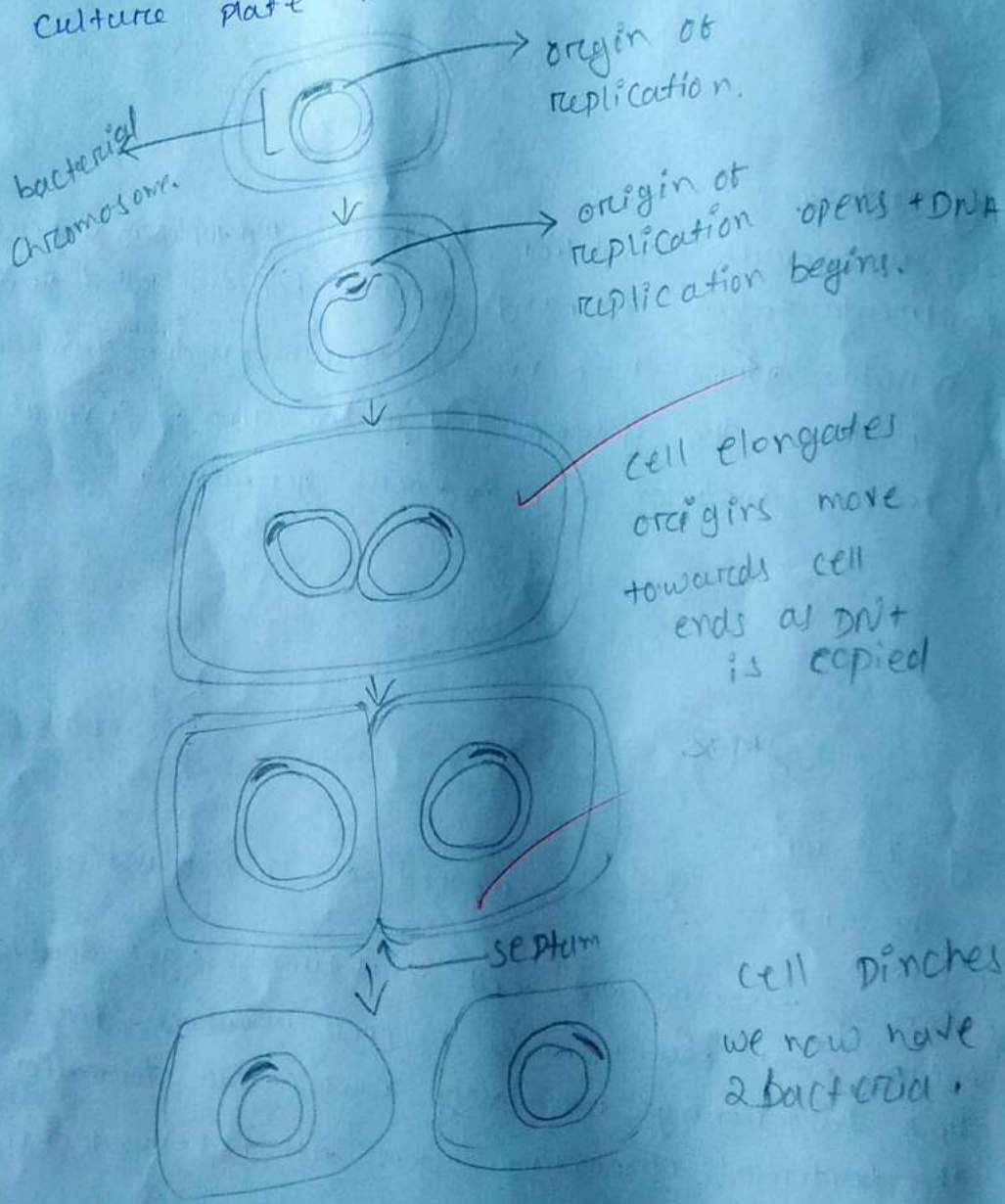

cell pinches in the we now have 2 bacteria.

Name - Monalisha Gouda

Roll no - 44

Class - 43 1st year

Sub - ~~Chemistry~~ Botany, core - 2

Surprise text

14
15

- 1. i) Mitochondria is known as power house of cell.
- ii) Theodore Schwann proposed cell theory.
- iii) Glucose and fructose are example of monosaccharides.
- 2. i) Starch is a soft, white, tasteless powder that is insoluble in cold water, alcohol, or other solvents.
- ii) The basic chemical formula of the starch molecule is $(C_6H_{10}O_5)_n$.
- iii) Starch is a polysaccharide comprising glucose monomers joined in $\alpha, 1, 4$ linkage.
- b) Fatty acid
 - i) Fatty acid are the building blocks of the fat in our bodies and in the food we eat.
 - ii) During digestion, the body breaks down fats into fatty acids, which can then be absorbed into the blood.
 - iii) Fatty acid molecules are usually joined together in groups of three, forming a molecules called a triglyceride.
- c) pH
 - i) pH is a measure of how acidic or basic is an aqueous soln.
 - ii) It is measured in terms of hydrogen ion concentrated in the soln.
 - iii) The pH value range from 0 to 14. The value less than 7 represent an acidic soln, above 7 indicates a basic soln. and 7 is neutral.

③ Mitosis

- * Mitosis is a somatic or equational cell division in which the two daughter cells formed are genetically similar to the mother cell because their nuclei ~~and~~ has same no. of and type of chromosome as that of mother cell.
- * Mitosis is divided into two main phases
 - (a) Karyokinesis - nucleus is divided into two nuclei
 - (b) Cytokinesis - cytoplasm is divided by formation of cell plate to form two cells.

① Karyokinesis :-

In this phase, the division of the nucleus occurs. It starts immediately after interphase. It has four phases:

- (i) Prophase (ii) Metaphase (iii) Anaphase (iv) Telophase

Prophase :-

- (a) The chromatin network is organised into distinct chromosomes which are coiled.
- (b) Each chromosome has two chromatids, present closely together longitudinally and are attached together at a point known as centromere.
- (c) In the late stage of prophase, the nuclear membrane and nucleolus gradually disappear.

Metaphase :-

- (a) Absence of nuclear membrane and nucleolus.
- (b) The chromosome become more clear and more condensed.
- (c) The chromosome are arranged along the middle line of the cell known as equatorial plate.
- (e) Spindle fibres or tractile fibers have developed from opposite poles and are attached at the

point of centromere
 duration of metaphase is shorter than prophase
 but slightly longer than anaphase.

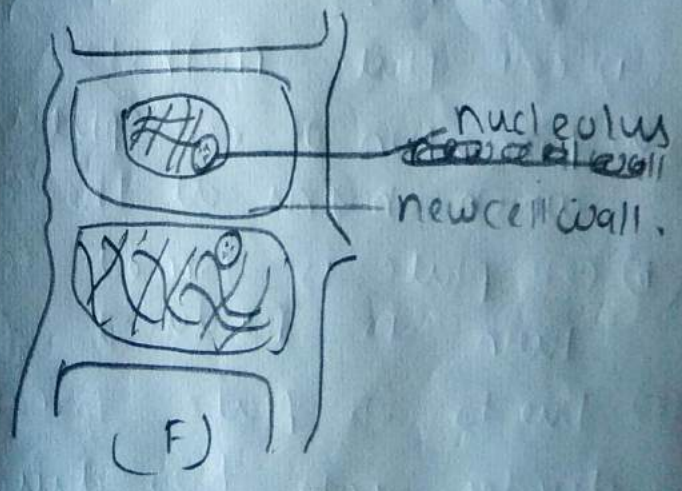
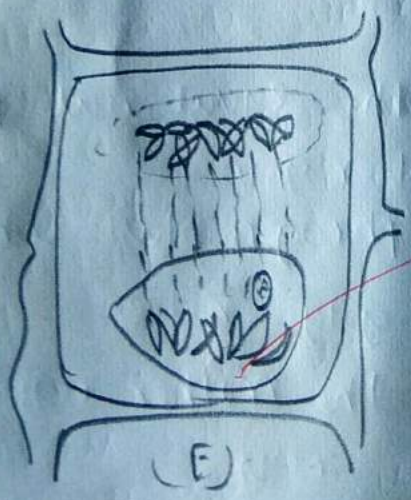
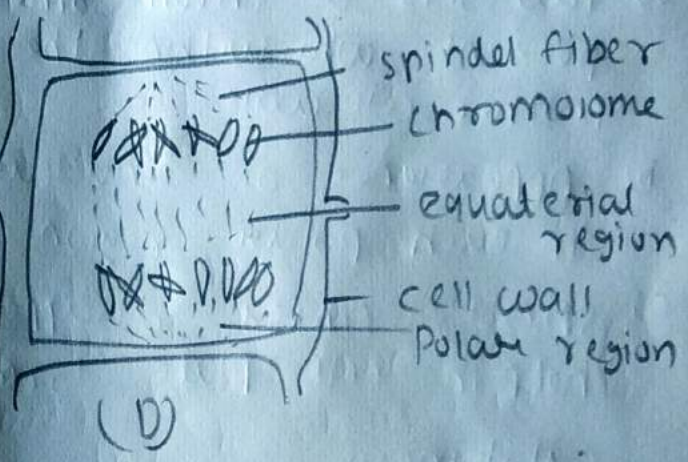
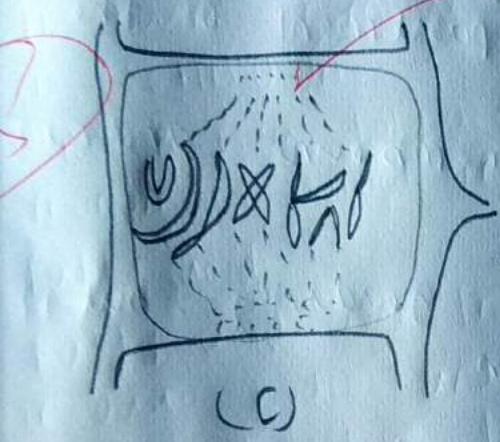
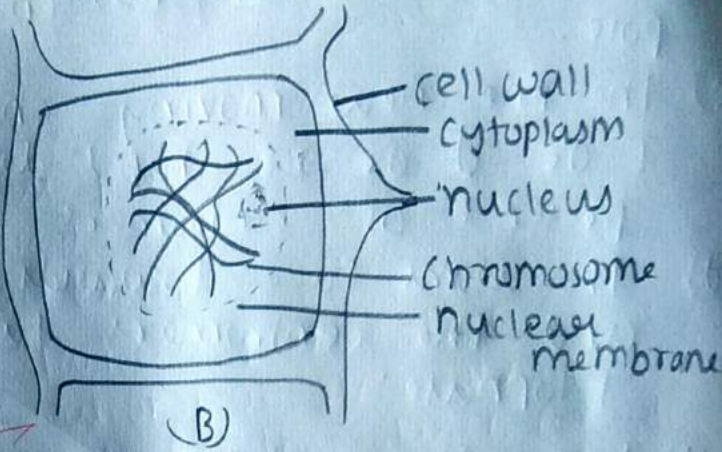
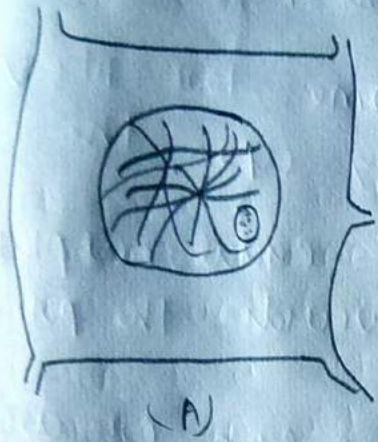

Anaphase: -

- (a) absence of nuclear membrane and nucleolus
- (b) spindle fibres are contracted towards the poles so that the two chromatids move to opposite pole.
- (c) The ~~new~~ new moving chromosome, look like V or L or J or I-shaped depending upon the presence of centromere.
- (d) The arms face towards the equatorial plate and the centromeres face towards the pole.

Telophase: -

- (a) Two sets of chromosomes, one in each pole, are present ~~in~~ within the compartment of the mother cell wall.
- (b) Appearance of nuclear membrane and nucleolus in each polar region.
- (c) spindle fibres disappear gradually, but it help in cell plate formation.

Cytokinesis

(i) cell plate method:

- (a) formation of cell plate at the equatorial plane which begins at the central region.
- (b) Cell plate is formed from phragmoplast, which turn, is produced from golgi bodies.
- (c) Due to cell plate formation the mother cell divides into two daughter cells.

Example: - Sonalika and Kalyan Sona wheat varieties
Materials introduced from CIMMYT, Mexico also
secondary wheat and rice varieties.

(i) GERM PLASM

- Genetic resource is treated as Germplasm.
- Germplasm may be defined as all the alleles of various genes present in a crop species/variety and its wild relatives.

Following are some of the materials present in the germplasm of a crop plant.

1. Varieties used in cultivation: These are the good sources of genes for quality yield etc because they can be introduced into a new region for cultivation.

3. wheat (Introduction)

- Like rice, wheat is the chief cereal of food plants.
- It is one most widely grown crop wheat is annual grass belonging to the Genus *Triticum*.
- Vavilov postulated that this cereal, wheat was originated from two centres - one is from Southern-western Asia, and other is originated from Mediterranean region.
~~Area~~ (Hard wheat)
- In 1529, in Mexico, *Triticum aestivum* was introduced and in 1788 into Australia.
- wheat was first introduced in 1529 in New world by Spaniards who took into Mexico.
- Numerous varieties of wheat were known to Theophrastus Aristotle Greek and Roman writer. In 1962, Grassnold.

Cultivation

- wheat requires moderately dry climates, warm humid climates. sowing season of wheat preferably starts from the middle of october and continues upto middle of November.
- In the other region of India particularly in Delhi, punjab, sowing is done particularly in November, december - depending upon climatic conditions.
- land is generally ploughed four-five times. proper soil moisture content necessary for germination of the seeds.
- wheat is cultivated during "rabi" season in India, when the quantity of rainfall is low.
- major nutrients are required for wheat cultivation are nitrogen, calcium, phosphorus and potassium.

Uses of wheat

1. wheat flour is suitable for bread making.
2. used for making rolls, biscuits, cakes, muffins, cookies etc.
3. used for the preparation of alcoholic beverages.
4. Bran is suitable for animal feed and straws are good fodder grass.
5. wheat straws are also used for stuffing and packing, also used in the manufacture of straw carpets, baskets etc.

Example:- (i) Kalyan sona,

(ii) Sharbati Sonora

(i) Hans Stein discovered Hirtogen theory.

(ii) Xylem is an example of complex tissue.

(iii) Root of monocot plant is fibrous.

3

14
15

(iv) Apical - meristem -

(i) 'Apical' means pertaining to the apex. This type of meristem is completely undifferentiated and responsible for lateral growth.

(ii) Unlike undifferentiated plant cells, differentiated plant cells generally cannot divide or even produce different types of cells.

(iii) They are responsible for the extension of shoots and roots and are also responsible for the primary plant body.

(iv) There are 2 types of apical meristem tissue -

(a) Shoot apical meristem (SAM)

(b) Root apical meristem (RAM)

(i) SAM pertains to the region of the shoot that contains meristematic cells.

(ii) RAM is the region at the root's tip where all the cells are capable of repeated division.

(v) Lenticels -

(i) A Lenticel is a porous tissue consisting of cells with large intercellular spaces in the periderm of the secondary thickened organs.

(ii) It functions as a pore, providing a pathway for the direct exchange of gases between the internal tissues and atmosphere through the bark.

(iii) The shape of lenticels is one of the characteristics used for tree identification.

- (iv) Lenticels are breathing pores in young barks of woody stems.
- (v) The scattered lenticels dot the stems between the leaf scars.
- (vi) These scars persist on the stem even after the leaves drop.

(3) Simple tissue :-

(i) These tissues are composed of cells which are structurally and functionally similar.

(ii) There are 3 types of simple tissues :-

(a) parenchyma :- parenchyma cells are living and possess the power of division.

(i) The cell wall is thin and encloses a dense cytoplasm which contains a small nucleus and surrounds a large central vacuole.

(b) Collenchyma :- It is also composed of living cells.

(i) It is characterized by the deposition of extra cellulose at the corners of the cells.

(ii) In collenchyma, intercellular spaces are generally absent.

(iii) Collenchyma cells are elongated in shape. They often contain a few chloroplasts.

(c) Sclerenchyma :- Sclerenchyma cells are dead cells and they are devoid of protoplasm.

(i) The cell wall of sclerenchyma is greatly thickened by the deposition of lignin.

(ii) The cells of sclerenchyma are closely packed without intercellular spaces.

Complex tissue:-

(i) The complex tissue consists of more than one type of cell having a common origin. All these cells coordinate to perform a common function.

(ii) Complex tissues are two types :- Xylem and phloem

(iii) Xylem and phloem are both conducting tissues and also known as vascular tissues, together both them constitute vascular bundles.

(a) Xylem :-

(i) Xylem is a vascular and mechanical tissue.

(ii) It is composed of cells of 4 different types.

(iii) 1. Tracheids 2. Vessels 3. Xylem parenchyma
4. Xylem sclerenchyma

(iv) Except xylem parenchyma, all other elements are dead and bounded by thick lignified wall.

(v) Tracheids and vessels are tubular structures.

Function :-

(i) The main function of xylem is to carry water and mineral salts upward from the root to different parts of shoots, hence also called water conducting tissue.

(ii) The parenchyma stores food and helps in the sideways conduction of water...

(b) phloem -

(i) phloem is a living conducting tissue.

(ii) It is composed of 4 cells and elements.

(iii) 1. Sieve tubes 2. Companion cells 3. phloem parenchyma
4. phloem fibers.

(iv) phloem fibers are thick walled fibers with simple pits.

(v) phloem parenchyma are thin walled, living cells of parenchyma of phloem.

function -

(i) phloem transports photosynthetically prepared food materials from the leaves to the storage organs and later from storage organs to the growing regions of the plant body.

- (1) (a) 3:1 is the ratio of mendelian monohybrid phenotypic ratio.
- (b) Hugo de Vries discovered mutation.
- (c) The ABO blood group system in humans is an example of multiple allele.

(2) (a) Incomplete dominance :-

- (i) It means the dominance activity of a gene in a pair of contrasting character is not complete.
- (ii) Mendel always observed complete dominance of one allele over the other for all the seven characters which he studied in garden pea.
- (iii) But later, cases of incomplete dominance were reported.
- (iv) Example :- A monohybrid cross between red and white flowered plants of *Mirabilis Jalapa* plants with intermediate flower colour i.e. pink colour in F_1 generation.
- (v) The ratio 1:2:1 is produce in F_2 generation.

(b) Lethal allele :-

- (i) Lethal allele are alleles that cause an organism to die only when present in a homozygous condition.
- (ii) The gene involved is considered an essential gene and the lethal allele may be either dominant or recessive.
- (iii) An example of lethal alleles in human is achondroplasia, a genetic condition which causes dwarfism.

(iv) Normally a cross of two heterozygotes will generate a 3:1 ratio.

(v) In achondroplasia, two dwarfed heterozygotes are expected to generate a 2:1 ratio.

(B) Chromosomal aberrations:-

(i) Chromosomal aberrations are changes to the structure or number of chromosomes, which are strands of condensed genetic material.

(ii) Humans typically have 23 pairs of chromosomes, of which 22 pairs are autosomal. Last pair of chromosomes are sex chromosomes, which determine an individual's sex assignment.

(iii) A change to any of the chromosomes, in number or structure, creates a chromosomal aberration and may cause medical disorders.

(iv) Chromosomal aberrations can be categorized as numerical or structural aberrations.

(v) The 4 main types of structural chromosomal aberrations are deletion, duplication, inversion, translocation.

(vi) Deletions occur when a portion of the chromosome is deleted, which can make that chromosome less functional.

(vii) In duplication, part of the chromosome is duplicated, resulting in extra genetic material. This occurs in Charcot-Marie-Tooth disease.

(ii) Inversion of a chromosome happens when the genetic material is inverted. Inversions most commonly affect chromosome 2.

(iii) Translocation occurs when a piece of one chromosome has broken off from its original location and attached to another chromosome.

(iv) Robertsonian translocation are one potential cause of trisomies.

Common chromosomal disorders:-

(i) Chromosomal disorders are most commonly the result of aneuploidies and are most often trisomies.

(ii) trisomy 21, or the presence of an extra chromosome 21 is the cause of Down syndrome.

(iii) The other two most common autosomal trisomies are trisomy 18, which results in Edwards syndrome and trisomy 13, which leads to Patau syndrome.

(iv) Aneuploidies of the sex chromosomes can also occur, but they usually present with different symptoms than autosomal disorders.

(v) Turner syndrome is the only sex chromosome monosomy, which occurs when a person inherits only one X chromosome and is usually assigned female at birth.

Reduce the risk of Chromosomal aberrations?

- (i) parents may reduce some risk of chromosomal aberrations in offspring by meeting their own nutritional needs, limiting exposure to problematic substances and visiting doctor before becoming pregnant.
- (ii) If a chromosomal disorder has been identified in a family, a healthcare provider may recommend genetic counseling to discuss different options, including assisted reproduction techniques.

Core-12
Chemistry honors
Chinaki kumari Maharana
Roll No -
B Analytical chemistry

10
15

1. a. What is chemical shift? write the factors affecting chemical shift?
b. Define NMR?
2. What is shielding and deshielding of protons?

Ans:

1. a) Chemical shift:

The shifts in the position of NMR absorption which arise due to ~~shielding~~ or deshielding of protons by the e^- are called chemical shift.

For measuring chemical shift of various, or sight for tetra methyl silane (TMS) is taken as reference.

Due to low EN value of Si, the shielding of equivalent protons in TMS is greater than others.

- TMS is taken as reference because of its following characters -

(i) It is miscible in all organic solvent.

(ii) It is highly volatile, thus can be easily removed from the system.

(iii) It doesn't take part in intermolecular association with the sample.

A chemical shift is also defined as the difference in PPM betⁿ the resonance frequency of the observed proton and that of the TMS hydrogen.

$$\text{chemical shift } (\delta) = \frac{\text{Frequency of signal} - \text{Frequency of reference}}{\text{Spectrometer Frequency}} \times 10^6$$

$$= \frac{\text{Frequency Signal} - \text{Frequency of reference}}{\text{Spectrometer Frequency}} \times 10^6$$

$$\delta = 10.2$$

highly shielded upfield
 deshielded downfield

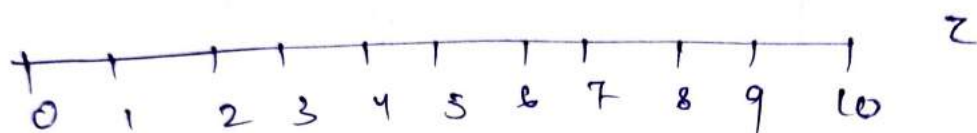
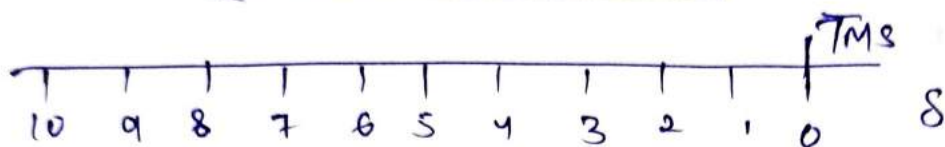

Factors affecting chemical shift :-

The chemical shift of a molecule is affected by the following factors,

a) Inductive effect:-

A proton is said to be deshielded if it is attached to an electronegative group. Greater the EN, greater is the deshielding and more will be δ value (2.1 ex)

b) Hydrogen Bonding :- It is found that a hydrogen atom exhibiting property of H-bonding in a compound absorbs at a low field in comparison to the one which doesn't. The H-bonded proton being attached to a highly EN atom will have smaller e^- density around it being less shielded the field felt by such a proton will be more and hence the resonance will occur down field.

b. NMR :-

Nuclear magnetic resonance spectroscopy is a technique which is based on the absorption of electromagnetic radiation.

In the radio frequency region i.e. $4-90 \text{ MHz}$ by the nuclei of atom. There are 2 common type of NMR spectroscopy used to characterize organic ester.

1) H-NMR

It is used to determine the type and no. of H-atom in molecule.

2. C-NMR

It is used to determine the type of C-atom in a molecule.

Theory of NMR

Spin quantum no. (I) is related to the atomic and mass no. of the nucleus as follows,

I	<u>Atomic mass</u>	<u>- Atomic no</u>	<u>Example</u>
Half integer	odd	odd	H ($1/2$)
"	odd	even	C ($1/2$)
integer	even	odd	
"	even	even	

Case - II

Nirali Kumari Mahanana

Chemistry honours

Roll No -

+3 5th Semester.

12
15

1. a) Write the postulates of MOT

16x2=12

b) ~~Draw~~ So write the difference between BMO and ABMO

2. a. Draw the molecular orbital diagram O_2 .

Answer

1. Molecular Orbital Theory :-

This theory was given by Hund and Mulliken in 1932. to explain the molecular structures. The main postulates of this theory are :

i) The wavefunction of an electrons in a molecule is called it's molecular orbital.

ii) The molecular orbital is formed by the linear combination of atomic orbitals of comparable energies.

iii) The number of molecular orbitals formed is equal to the number of atomic orbitals combined.

iv) The atomic orbitals combined to form molecular orbitals one of these has lower energy and is called bonding molecular orbitals which is more stable. And the other has higher energy which is called antibonding molecular orbitals and is less stable.

v) A molecular orbital (MO) as well as AO can

accommodate maximum of two electrons with opposite spin which is in accordance with Pauli's exclusion principle.

vii) ~~The molecular orbitals (MO) as well as AO can accommodate maximum of two electrons with opposite spin.~~

viii) The molecular orbitals are filled with electrons in order of their ~~increasing~~ energies which is in accordance with Aufbau's principle.

ix) The shape of molecular orbitals depends upon the shape of AO.

x) Electron pairing in degenerate MO takes place until each orbital is half-filled, which is in accordance with Hund's rule.

xi) The wave function of the molecular orbital is given by the relation,

$$\Psi_{AB} = C_A \Psi_A + C_B \Psi_B$$

where

~~C_A & C_B are coefficients.~~

xii) The sequence of filling molecular orbital for homonuclear molecules of elements with atomic number 1 to 7 is

$$\sigma_{1s} < \sigma_{1s}^* < \sigma_{2s} < \sigma_{2s}^* < \pi_{2p_x} = \pi_{2p_y} < \sigma_{2p_z} < \pi_{2p_x}^* = \pi_{2p_y}^* < \sigma_{2p_z}^*$$

8 to 10,

$$\sigma_{1s} < \sigma_{1s}^* < \sigma_{2s} < \sigma_{2s}^* < \sigma_{2p_z} < \pi_{2p_x} = \pi_{2p_y} < \pi_{2p_x}^* = \pi_{2p_y}^* < \sigma_{2p_z}^*$$

Difference Between BMO and ABMO:

b.

BMO

ABMO

i) It is formed by the addition overlap of AO.

i.e. $\psi_A + \psi_B = \psi_A + \psi_B$

ii) It has more electron density in the region between the two nuclei, which leads to the stability of the bond.

iii) It possesses low energy than the atomic orbitals from which it is formed.

iv) Nodes are not present.

v) They are designated as σ, π, δ etc.

i) It is formed by the subtraction overlap of AO.

i.e. $\psi_A - \psi_B = \psi_A - \psi_B$

ii) It has less electron density in the region between the two nuclei, which leads to the instability of the bond.

iii) It possesses high energy than the atomic orbitals from which it is formed.

iv) Nodes are present.

v) They are designated as $\sigma^*, \pi^*, \delta^*$ etc.

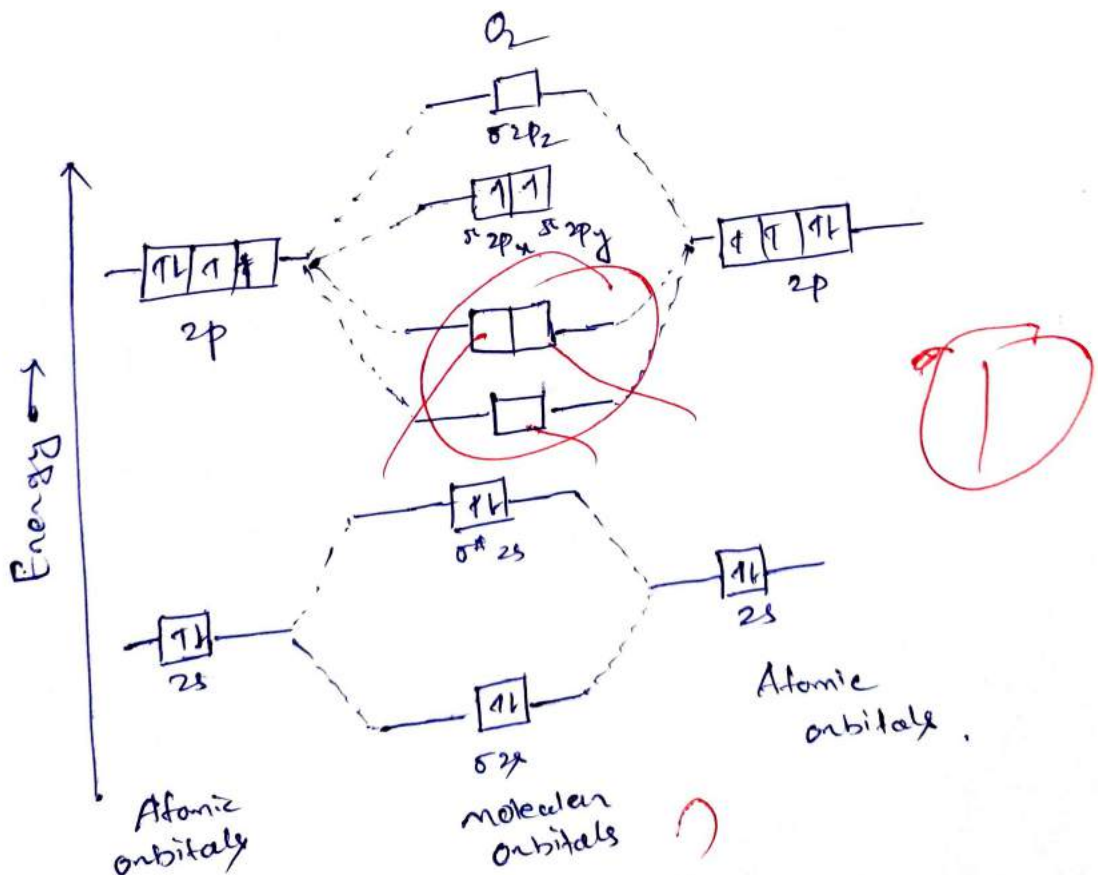
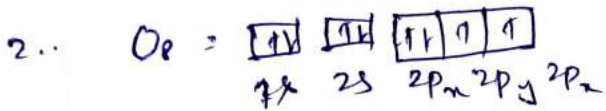

DSE - 1

Chemistry honours
Chinai Kumari Maharama
Roll No.

+3 Final yr. Sem-1

1. a. Determine the molecular mass of polymer by osmotic pressure method. ?
- b. Determine the molecular mass of polymer by viscometry method. ?
2. Define Number Average molecular weight (\bar{M}_n) ?

Ans. 1. a) Osmotic pressure method :-

13/15

The osmotic pressure of solution of macromolecules even at low concentration, are significant and can be easily measured, hence osmotic pressure of macromolecular solution can be used to determine the molecular weight of such substance.

According to van't Hoff equation,

$$PV = nRT$$

$$PV = (W/M) RT$$

$$P = (W/V) RT$$

$$P = CRT/M$$

$$\frac{P}{c} = \frac{RT}{M} \quad \text{--- (1)}$$

where P = Osmotic Pressure of macromolecular solution.

$c = \text{Con}^n$ of solution

$P/c = \text{Reduced osmotic pressure}$

$M = \text{molecular weight of macromolecules}$

$R = \text{Gas Constant}$

Equation (1) holds good only at infinite dilution
Therefore eqn (1) becomes,

$$\left(\frac{P}{c}\right)_{c \rightarrow 0} = \frac{RT}{M} \quad \text{--- (2)}$$

where $\left(\frac{P}{c}\right)_{c \rightarrow 0} = \text{limiting or reduced osmotic pressure}$.

The osmotic pressure of dilute solution of polymer is measured at decreasing concentration.

If a graph is plotted between P/c and c , a straight line is obtained.

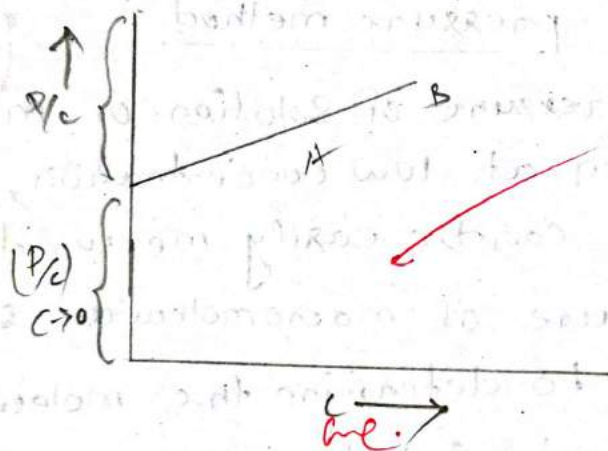

- When this line is extrapolated to $c=0$, the intercept on P/c axis, gives the value of $(P/c)_{c \rightarrow 0}$. On substituting this value in eqn (2), the molecular weight of polymer is calculated.
- Since osmotic pressure is colligative property i.e. depends on the no. of molecules, the value of molecular weight obtained by osmotic pressure method will be the number average molecular weight \bar{M}_n .

b) The viscometry method introduced by H. Staudinger which is one of the most commonly used method in day-to-day development. This is due to the fact that experimental procedures including this method are very simple and accurate, and required a simple apparatus. Moreover, this is not an absolute method.

To find the molecular weight using viscosity data, it is necessary to use empirical equations which give viscosity as a function of the molecular weight. Viscosities of polymer solutions are usually higher than those of pure solvent.

Let the relative viscosity = η_r

viscosity of polymer solution = η

viscosity of pure solvent = η_0

① So, $\eta_r = \frac{\eta}{\eta_0}$

The viscosity of solvent and solution are directly proportional to time.

Let the flow time of solvent = t_0

Flow time of solution = t

② Relative viscosity, $\eta_r = \frac{t}{t_0}$

③ Specific viscosity (η_{sp}) of the polymer solution

$$\frac{\eta}{\eta_0} - 1 = \frac{\eta - \eta_0}{\eta_0}$$

where η/η_0 is the relative viscosity.

The relative viscosity (η_r) is related to specific viscosity (η_{sp}) by the following equation -

$$\eta_r - 1 = \eta_{sp} \quad \text{or} \quad \eta_r = 1 + \eta_{sp}$$

④ Reduced viscosity (η_{sp}/c)

It is the ratio of specific viscosity (η_{sp}) to the concentration of the solution.

$$\eta_{red} = \frac{\eta_{sp}}{c}$$

$c \rightarrow$ concentration.

⑤ Inherent viscosity

The inherent viscosity is the ratio of logarithm of relative viscosity (η_r) to the concentration of the solution.

$$\text{Inherent viscosity} = \frac{\ln \eta_r}{c}$$

of the polymer solution is very dilute, then

$$\frac{\ln \eta_r}{c} = \frac{\ln (1 + \eta_{sp})}{c} = \frac{\eta_{sp}}{c} \left[1 + \frac{1}{2} \frac{\eta_{sp}}{c} + \frac{1}{3} \left(\frac{\eta_{sp}}{c} \right)^2 \right]$$

and therefore, $\lim_{c \rightarrow 0} \frac{\ln \eta_r}{c} = \lim_{c \rightarrow 0} \frac{\eta_{sp}}{c} = [\eta]$

where $[\eta]$ is called intrinsic viscosity and its unit is dl/g (decilitre/gram)

The intrinsic viscosity is related to molecular weight of polymer according to following equation.

$$[\eta] = k M^a$$

where $k, a = \text{constants}$

$M = \text{molecular weight}$

2. Weight Average Molecular weight (\bar{M}_w)

In this method, the molecular weight of each molecular species is multiplied by its contribution to the total molecular and all the products so obtained are added to get the weight-average molecular weight.

The contribution of i-mer to the total molecular weight = $\frac{N_i M_i}{\sum_i N_i M_i}$

sd

So, the contribution of all species to the molecular weight =

$$\frac{N_1 M_1}{\sum_i N_i M_i} + \frac{N_2 M_2}{\sum_i N_i M_i} + \frac{N_3 M_3}{\sum_i N_i M_i} + \dots + \frac{N_i M_i}{\sum_i N_i M_i}$$

Multiplying the molecular weight of each molecular species to its contribution to the total molecular weight, one can obtain.

$$\bar{M}_w = \frac{N_1 M_1 M_1}{\sum_i N_i M_i} + \frac{N_2 M_2 M_2}{\sum_i N_i M_i} + \frac{N_3 M_3 M_3}{\sum_i N_i M_i} + \dots + \frac{N_i M_i M_i}{\sum_i N_i M_i}$$

$$\rightarrow \bar{M}_w = \frac{N_1 M_1^2 + N_2 M_2^2 + N_3 M_3^2 + \dots + N_i M_i^2}{\sum_i N_i M_i}$$

$$\rightarrow \bar{M}_w = \frac{\sum_{i=1}^{\infty} N_i M_i^2}{\sum_{i=1}^{\infty} N_i M_i}$$

3

→ The weight average molecular weight depends on the weight of the polymer in a given volume of the solution.

→ The molecular weight of the polymer determine by light scattering, sedimentation equilibrium and viscosity measurement is known as the weight average molecular weight.

Chemistry honours

DSE - 2

Chinaki Kumari Mahanoma

Roll NO -

+3 Finaly Science

13
15

- a. Explain about the Microwave assisted reactions in water?
 - b. What is catalysis? Give a comparative statement between homogeneous and heterogeneous catalysis used for green chemistry with suitable example?
2. Write the preparation of Methyl isocyanate (MIC) by conventional method as well as Green Synthesis?

Ans: (i) Hofmann elimination - In this process the quarternary ammonium salts are heated at high temperature and the yield of the product is low. But use of microwave irradiation has led to high yielding (about 97%) synthesis (Strawers at 1995) In this process water chloroform is used as solvent.

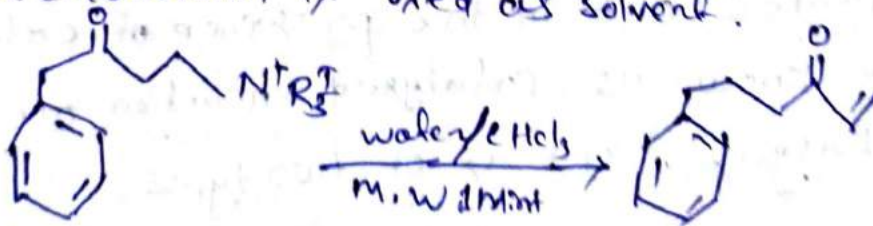

(ii) Hydrolysis of benzoyl chloride to benzoyl alcohol - In this reaction takes place in a microwave oven, then it gives yield and the reaction complete in 3 minute compared to 35 min.

in the normal synthesis.

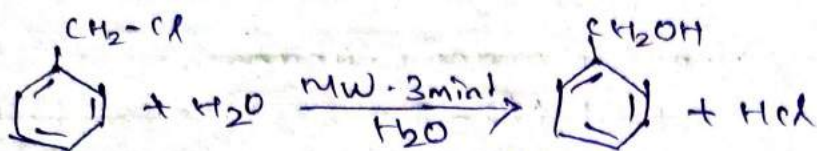

Benzyl alcohol (47%)

iii) Oxidation reaction: - Oxidation of toluene in microwave condition gives 40% yield in 5min whereas under normal condition (using KMnO₄) takes 1-10 hours.

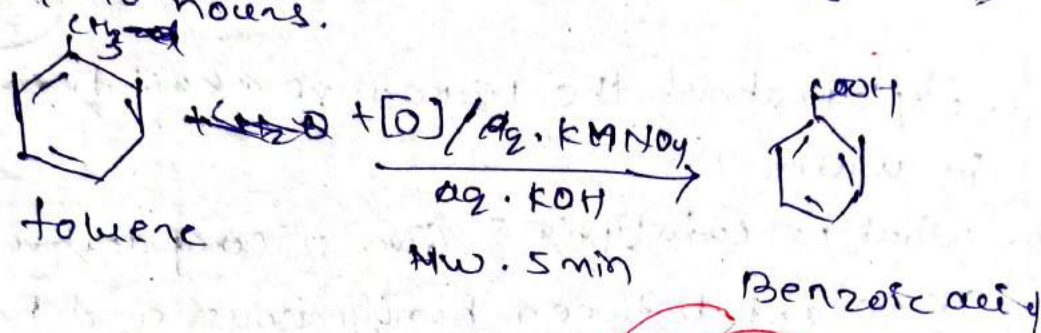

iv) Esterification: In presence of organic solvent (conc. H₂SO₄) when benzoic acid is heated with propyl alcohol in microwave oven for 6min propylbenzoate is formed.

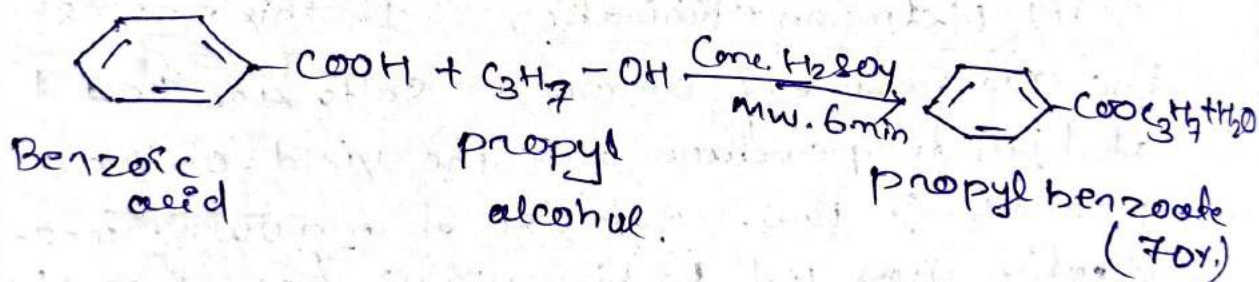

b) any - The chemical reactions which are carried out in the presence of catalyst are known as catalyzed reaction or catalysis. It is of two types.

(i) Homogeneous catalysis - The catalyzed reactions in which the catalyst and the reactions are in same phase are called homogeneous catalyst.

Example :-

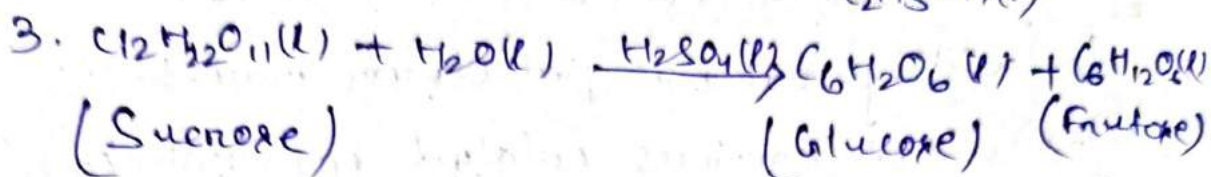
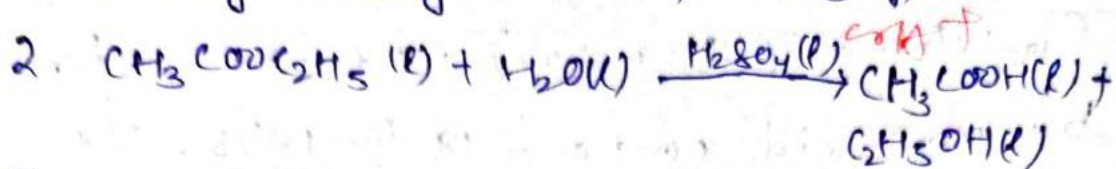
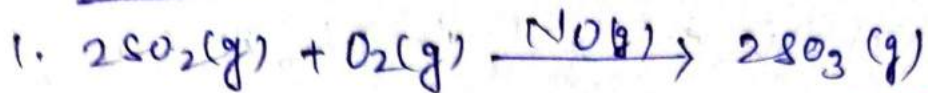

In example 1; reactants and catalyst all are in gaseous state and in example 2 and 3, reactants and the catalysts are in liquid phase. So they all are in one phase and form homogeneous system.

ii) Heterogeneous catalysis :- The catalyzed reactions in which the catalyst and the reactants are in different phase are known as heterogeneous catalysis.

Example :-

1. Synthesis of ammonia by Haber's process using Fe-catalyst

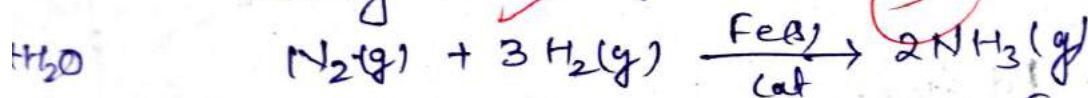

2. Preparation of nitric oxide from ammonia by Ostwald's process using platinum catalyst.

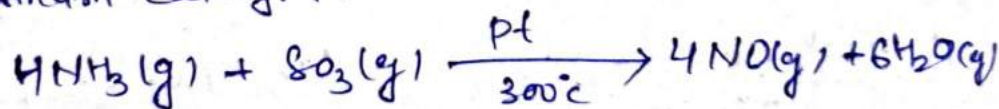

4. Preparation of catalyzed reactions using zeolite as selective catalyst;

Zeolite (ZSM-5 - Zeolite Secondary microporous framework type MF1 from ZSM-5, is an aluminium silicate zeolite belonging to

Pentasil Family of zeolites. Chemical Formula of this catalyst is $\text{Na}_n\text{Al}_n\text{Si}_{16-n}\text{O}_{102} \cdot 16\text{H}_2\text{O}$ ($0 < n < 27$). It was patented by Mobil oil company in 1975. It is widely used in petroleum industries as a heterogeneous catalyst for hydrocarbon isomerization reaction.

Ex: (i) Isomerization of m-xylene to p-xylene.

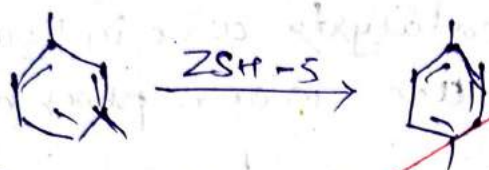

(ii) Preparation of Ethylbenzene from benzene.

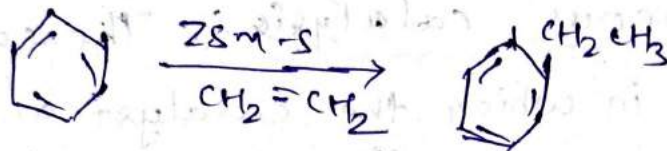

iv) Reduction of acetylene.

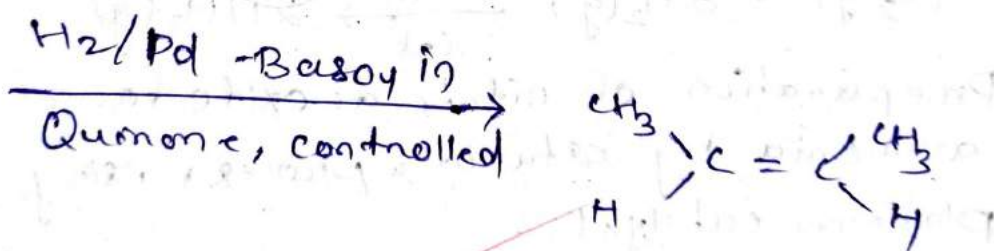
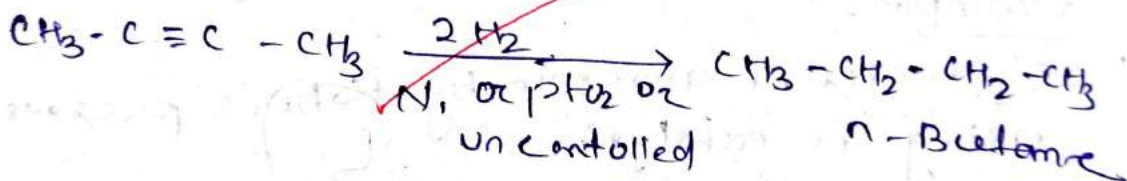

Advantage -

This process take place at mild reaction condition, these are highly selective and associated with ease of heat transfer from a solution.

Disadvantage - The main disadvantage is the separation of product from the net and recycling of the catalyst. The products obtained by this method.

2. Conventional Method -

The preparation of Methyl isocyanate (MIC) by conventional method;

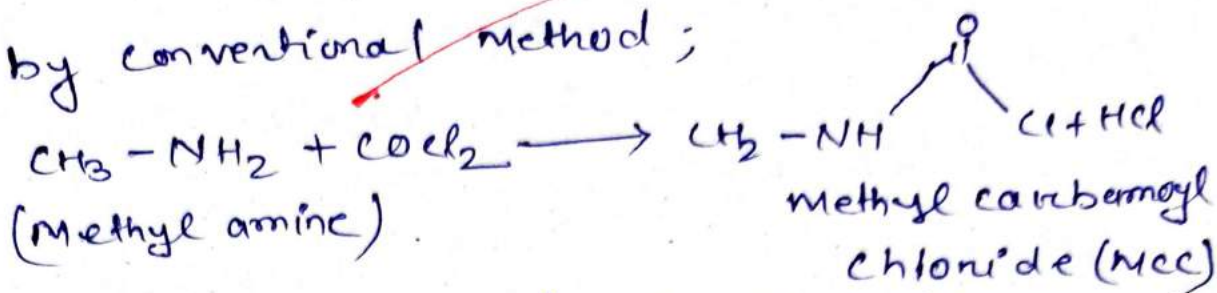

The methyl isocyanate is obtained by treating the MCC with methyl amine such as N,N-dimethyl aniline or with Pyridine or by separating it by using distillation techniques.



Green Synthesis of MIC:

Waldmann et al. J. Chem. Soc. Comm, 1994, 957
MIC can be prepared alternatively from CO_2 by reacting with methyl amine under mild condition (min. $0-25^\circ\text{C}$) in presence of suitable base catalyst, followed by dehydration with P_2O_5 .

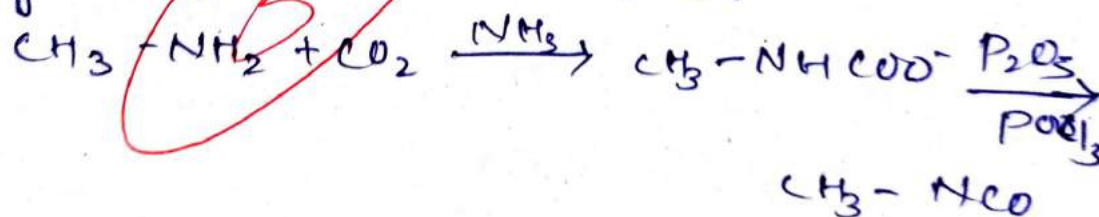

Thus, in the new technique, the use of toxic COCl_2 gas is avoided.

Sibaram
Boxi

Chemistry honours
class - +2 1st year
core - 2
1st semister

1) a. Give brief discuss about Arrhenius theory of electrolytic dissociation? (6 x 2)

b. Write the theory of acid-base Indicators?

c.

Write any one

3x1

13
15

2) a) Find the pH value of 0.001 M of H_2SO_4 ?

b) Explain common ion effect with example?

c) What is solubility product?

Answer

a) Acc. to Arrhenius theory acid is a substance which give H^+ ion after dissociation. $HCl \rightarrow H^+ + Cl^-$

→ Base is a substance which give OH^- ion after dissociation. Ex: $- NaOH \rightarrow Na^+ + OH^-$

→ ~~Salt is a substance which give OH^- ion after dissociation. Ex~~

→ Salt is a acid when acid and base react with each other to form salt + a neutral.

→ Acc. to Arrhenius theory the electrolytic dissociation of acid, base or salt is dissolved in water. It breaks or dissociate due to give two types of ions carrying positive or negative charge.

→ positive charge is cation and negative charge is known as anion.

Ex- AB is a substance which dissolve in water to give $AB \rightleftharpoons A^+ + B^-$

Applying law of mass action,

$$K_f = \frac{[A^+][B^-]}{[AB]}$$

b) Acid-base Indicator :-

An acid base Indicator is defined as a substance which changes its colour with variation in pH value of the solution to which it is added. The pH range differs considerably from one indicator to another.

Ostwald's theory :-

Acc. to this theory, an acid-base indicator is a weak organic acid. The unionised and ionised part of the indicator show different colours in solution.

Let HIn ionise as

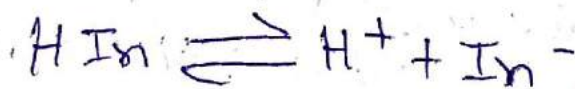

If the solution is acidic, increases in H^+ ion concentration shifts the equilibrium towards left and hence HIn . On the other hand if the solution is alkaline the decrease in concentration of H^+ ion shifts the equilibrium towards right and the colour of the solution will be due to the ionised part i.e. In^- .

Action of Phenolphthalein

It is colourless organic compound. It dissolves in water & dissociates slightly to form H^+ ions (colourless) and Ph^- ions (pink).

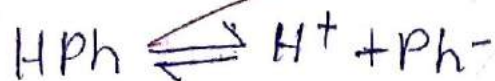

If the solution is acidic by adding HCl in concentration of H^+ ion shift the equilibrium towards left and the colour will be due to HPh i.e. colourless. If the solution is alkaline by adding few drops of $NaOH$, the OH^- ions react with H^+ ions to form H_2O and therefore the decrease in H^+ ion concentration will shift the equilibrium towards right and the colour will be due to Ph^- ion i.e. pink.

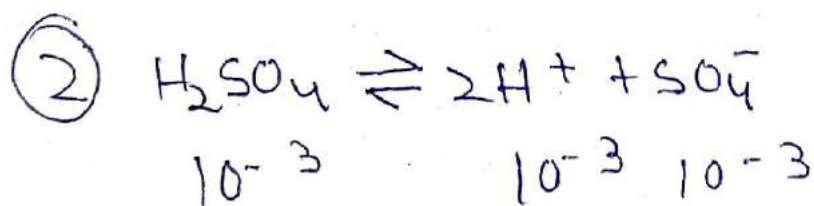

$$2H^+ = 10^{-3}$$

$$H^+ = 2 \times 10^{-3}$$

$$pH = \log 2 \times 10^{-3}$$

$$pH = -[\log 2 + \log 10^{-3}]$$

$$= -[.3010 - 3 \log 10]$$

$$= -[.3010 + 3]$$

$\textcircled{3}$

Chemistry Honours
(Core-1) +3 1st Semester
Roll no - 41
Name - Seloni Sahu.

Full mark - 15

LS

- 1) a) Write the Postulates of Bohr's atomic model? (6x2)
b) State and explain Aufbau principle?
c)
2) a) Write a note on De Broglie wave equation? (3x1)

Answer

1) a) Bohr's atomic model

To explain Rutherford's failure hydrogen spectrum neel bohr give an atomic model known as Bohr's atomic model.

The main postulates of this theory are:-

- i) Atom consist of a heavy positively charged particle at its center called nucleus.
- ii) The electrons are revolving around the nucleus in a ~~circle~~ circular path called orbits.
- iii) These orbits or shells have definite amount of energy thus there are called energy level.
iv) These energy level are named as K, L, M, N.
- v) As long as the electrons are revolving in the orbit it ~~never~~ neither absorb nor emits energy.
- vi) When an electrons absorbed energy, it jumps from lower energy level to higher energy level.
- vii) And when it losses energy it jumps from higher energy level to lower energy level.
- viii) The energy difference between two energy levels is given by $\Delta E = E_2 - E_1 = h\nu$.

12
15

b) Aufbau principle

According to this principle, "The electrons are filled in various orbitals in the order of their increasing energies."

→ An orbitals with lowest energy will be filled first.

→ In German the word Aufbau means building of this principle states that the electrons are filled in various orbitals in order to their increasing energy.

→ Aufbau gives two rules $n+l$ and n rule.

→ $(n+l)$ rule

i) The sub-shell with lower $(n+l)$ value will possess lower energy will be filled first.

ex: $4s$ = subshell is filled first $3d$.

$$\text{For } 4s = n+l = 4+0 = 4$$

$$3d = n+l = 3+2 = 5$$

ii) Since $(n+l)$ value for both the subshell are equal the subshell with lower value of n possesses lower energy.

ex: $3p$ -subshell is filled first than $4s$.

$$3p = n+l = 3+1 = 4$$

$$4s = n+l = 4+0 = 4$$

The value of $n=3$ is less for $3p$ -e. it is less for $3p$ -subshell as compared to $4s$ -subshell.

2) a) De-Broglie's wave equation

i) The wave character of large objects (in motion) has no practical significance, it is, because their wavelength is too small to be observed.

ii) The wave character of microscopic particles (in motion) has practical significance, it is because their wave-length is easily observed.

$$\lambda = \frac{h}{mv}$$

13. 3rd Semester (Chemistry)
Name - Lisarani Gouda
Roll NO. - BS20-26
Core - 5 (Inert gases)

13
15

1. a) Prepare XeF_4 from Xe and explain its structure and hybridisation.

Ans

Xenon Tetrafluoride (XeF_4):-

Preparation:-

→ When a mixture of Xe and F_2 (ratio 1:5) is heated in a Ni vessel at 400°C about 6 atm pressure XeF_4 results.

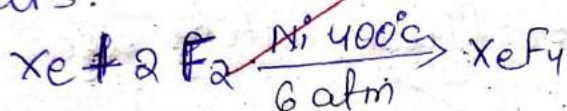

→ When a mixture of Xe and F_2 is irradiated with γ ray (gamma ray) at room temperature 100 MeV photosynthesis XeF_4 forms.

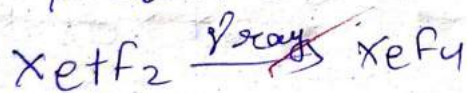

Properties:-

→ It is colourless crystal solid having M.P. 117.1°C and soluble in IF_5 and HF.

→ It is used as an oxidant.

a) It oxidises H_2 to HF at 130°C

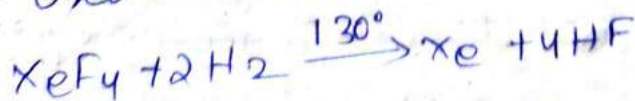

b) It oxidises Hg to HgF_2



(c) Xe oxidises KI to I₂



→ It is easily hydrolysis by H₂O to give XeOF₂

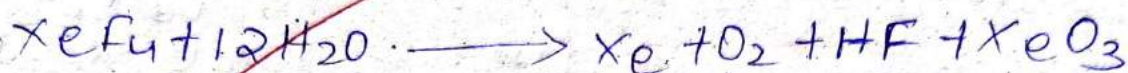

→ It is stronger fluorinating agent than XeF₂.



Structure:-



One 5s, three 5p and two 5d orbitals of Xe atom intermix to give 6 sp³d² hybrid orbitals in which 2 sp³d² hybrid orbitals contain lone pair of e⁻ while others are half filled. The half filled 2p orbitals of 4F atoms overlaps with

$4sp^3d^2$ half filled orbitals
 + 0 form $4sp^3d^2 - p$ sigma bond
 half filled orbitals to form
 Thus XeF_4 has square
planar geometry.

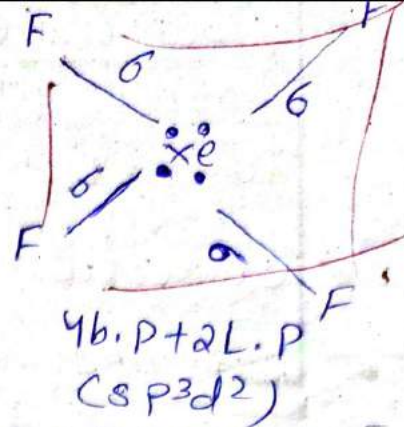

(b) What are clathrates?
clathrates:-

A clathrate is a chemical substance consisting of a lattice which contains molecules. The word clathrates which derive from the latin word "clathratus" which means bars (or) lattice.

Sir Humphrey Davy in 1811 discovered the 1st clathrates known as "gas hydrate of chlorine".

According to power, clathrate compound consist of atoms or molecules of one substance called the "Guest" trapped with in the cavities of crystal lattice of some organic and some inorganic compound called "host".

The general formulae of clathrates in " hHg "

where, h = no. of host (H) molecules present in a unit large cell.

g = no. of guest (G) molecules present in a sigma cage.

The force which keep the guest and host together are weak van der Waals forces.

Condition to form clathrate:-

- (i) Cavities of appropriate size should be present in the crystal lattice of host as that of the guest.
- (ii) The guest particle should not be highly volatile.

Stability of clathrate compounds:-

The clathrate compounds are stable due to the following reasons.

→ The guest atom (or) molecules within the cavities possess low potential energy.

Types of alone:-

→ Hydrogen bonding in clathrates is stronger than that present in normal crystalline lattice of host alone.

Types of clathrates:-

clathrates are of 4 types.

- 1) Gas hydrates
- 2) Quinol clathrates
- 3) Radio active clathrates
- 4) Phenol clathrates

uses:-

- It helps to separate hydrocarbons.
- Clathrates has physiological action.
- These are used to store noble gases.
- It helps to separate He-gas a mixture of Ne, Ar, Kr and Xe.

(Q) Write the uses of He.

Ans

Uses of Helium:-

- An oxygen helium mixture is used to treat Asthma because it diffused more rapidly through constricted lung passage.
- It is used as a cooling medium in atomic reactⁿ because of its inert nature.
- It is used in filling types of big aeroplane.
- A mixture of He and H is used in fill air ships and weather observation balloons.
- An oxygen and He mixture is used by sea divers for respiration in deep sea water to avoid decompression sickness or bends, due to embolism.

+3 3rd Semester
Chemistry honors.

Name - Lisarani Gouda

Roll NO. - BS20-26

Course - 6 (Carbonyl compound)

Handwritten signature/initials

1. Write note on

i) aldol condensation.

ii) Cannizzaro's reaction.

iii) Haloform reaction.

Handwritten circled numbers 13 and 15

2(a) prepare CH_3CHO from $\text{CH}_3\text{CH}_2\text{OH}$ and CH_3COCl .

Ans.

1. (i) Aldol condensation:-

Two molecules of aldehydes (or ketones) having α -hydrogen atom under condensation in presence of dilute alkali gives an aldol or β -hydroxy aldehyde (or in case of ketone - it form a number of condensation products depending upon the reaction conditions).

This reaction is called aldol condensation (or) keton-condensation of ketones).

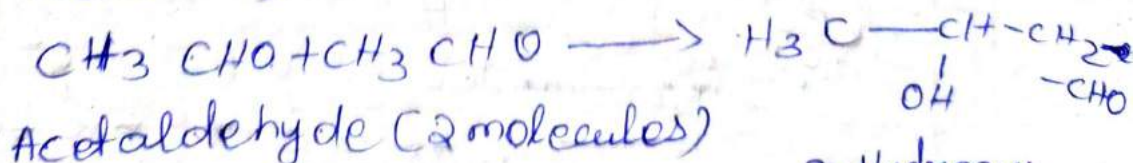

3-Hydroxybutanal
Aldol

Mechanism

The mechanism of this reaction involves the following steps.

(i) Hydroxide ion abstracts a proton from the α -carbon of the aldehyde to form a carbanion.

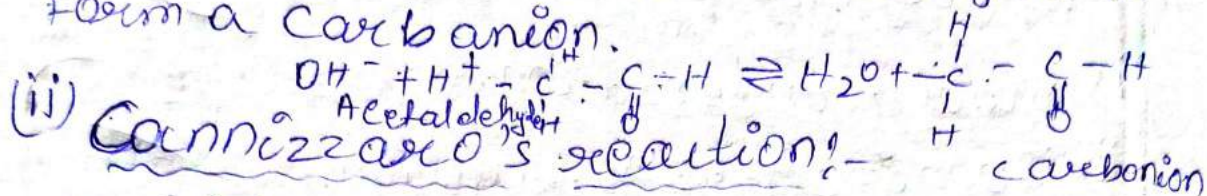

Aldehydes do not having α -hydrogen atom reacts with concⁿ NaOH to form Sodium salt of fatty acid and an alcohol.

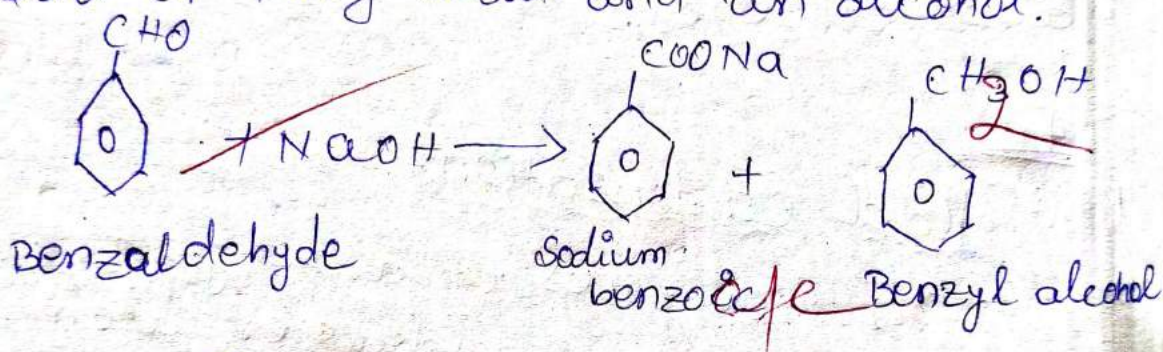

Mechanism:-

The mechanism of this reaction involves the following steps.

Step-1

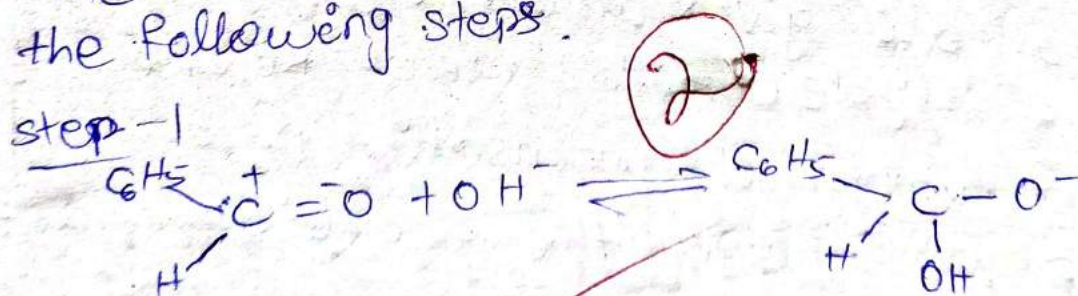

Step-2

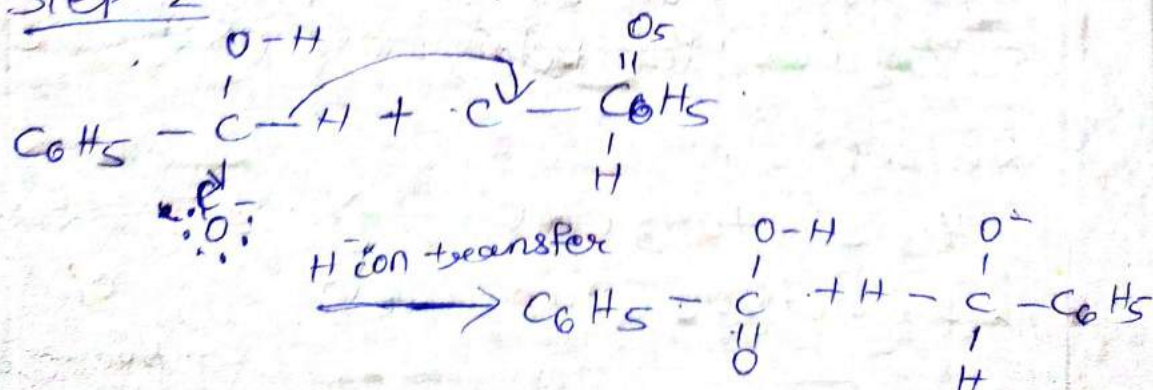

Step-3

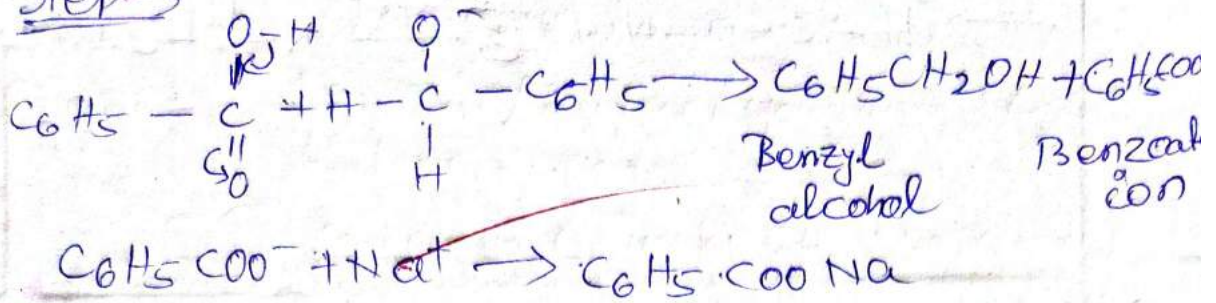

(iii) Haloform reaction :-

When aldehyde and ketones containing CH_3-C group on warming with Halogen and aqueous NaOH form haloform.

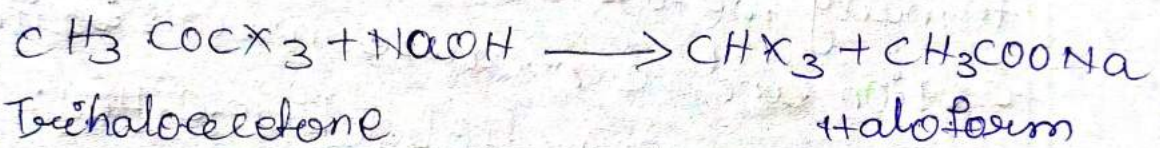
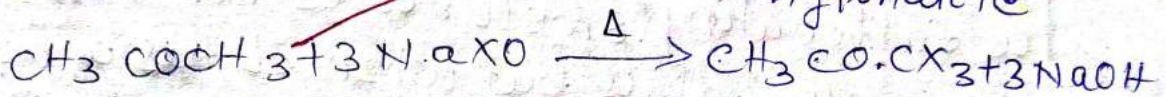
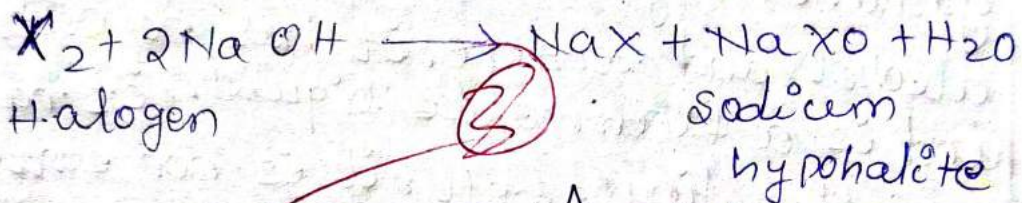

Mechanism:-

The mechanism of this reaction involves the following step.

Step-1

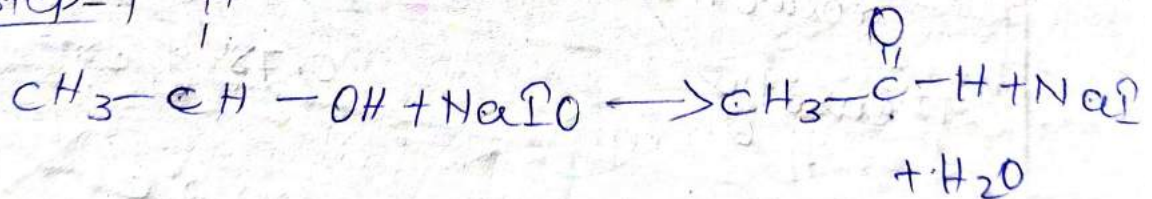

Step-2



Step-3

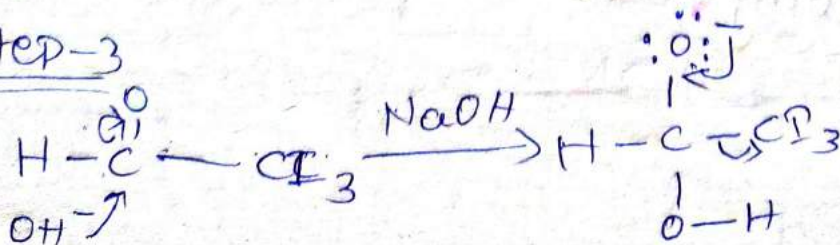

Rosenmund's reaction:-

Aldehydes can be prepared by the reduction of acid chloride in presence of palladium catalyst (Pd-BaSO₄)

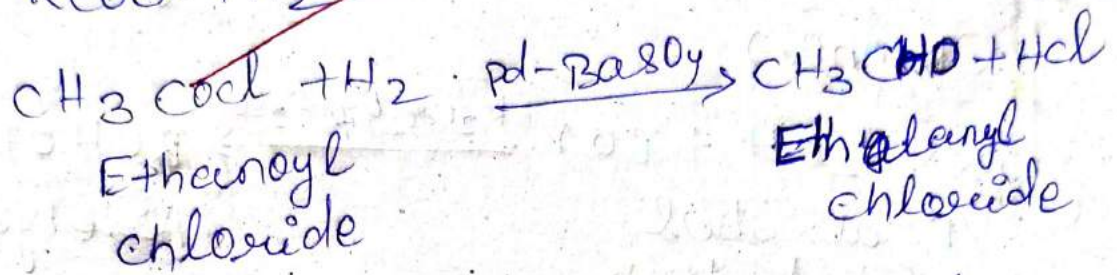
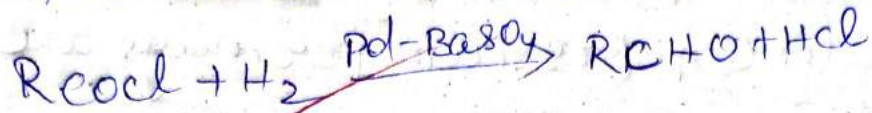

Formaldehyde (HCHO) can not be prepared by this method because (HCOCl) is unstable at room temp.

Mechanism:-

This mechanism involves hydrogenation of carbonyl group followed by the elimination of HCl.

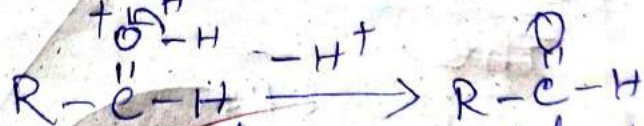
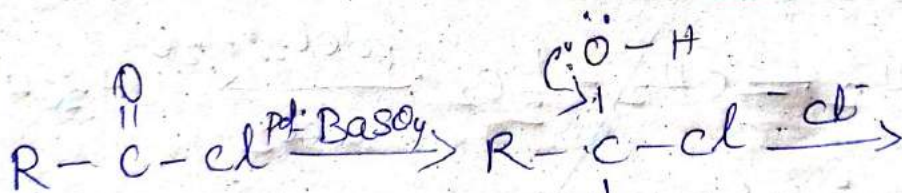

(b) Ketones are obtained when acid chloride react with dialkyl cadmium in presence of dry ether.

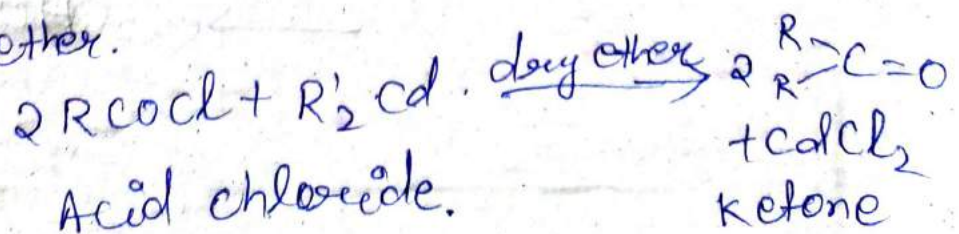

From alcohol:-

Aldehydes can be obtained by the direct oxidation of primary alcohols with acidified $K_2Cr_2O_7$ or alkaline potassium permanganate.

($KMnO_4$)

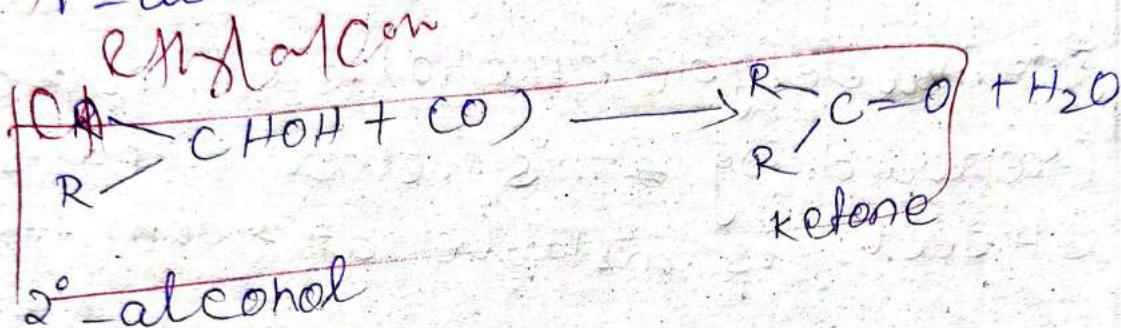
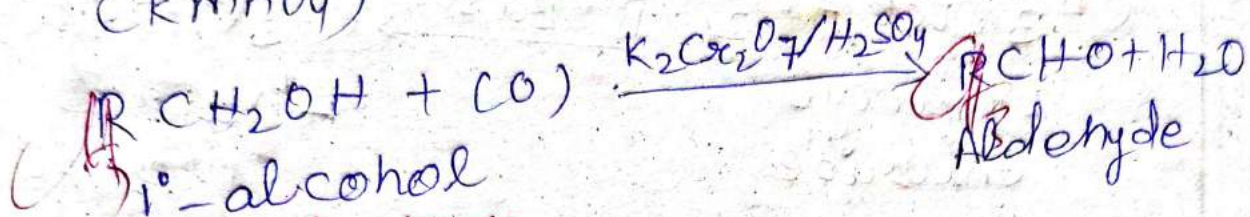

Wacker process:-

Palladium catalyzed oxidation of ethylene as well as ketone. This process is known as Wacker's process.

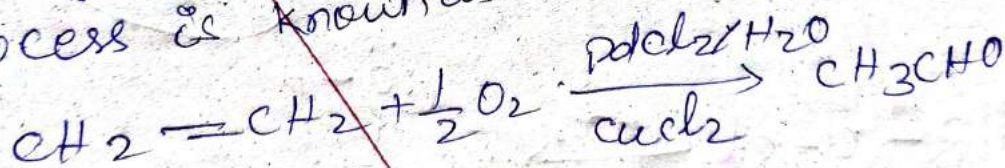

Mechanism:-

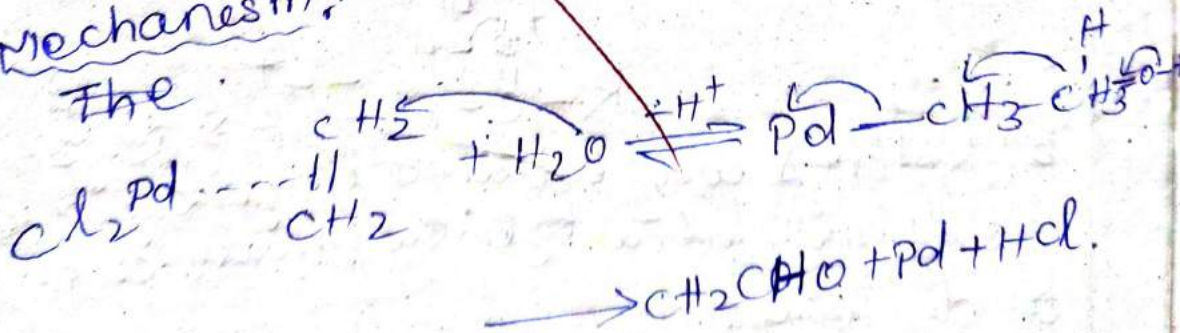

Chemistry honours
+3 3rd semester Core-I

Name - Lisarari Gouda

Roll NO. - B520-26

Handwritten signature

12
15

1. (a) Derive expression for 'k' for 1st order reaction.
(b) Differentiate between molecularity and order of reaction.
(c). a. write a note on Arrhenius equation.

Ans Rate expression for 1st order reaction:-
1. (a) There are the reactions in which the rate of reaction depends upon the concⁿ of one reacting species.

Consider a general reaction.

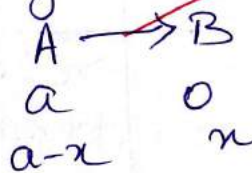

Let the potential concⁿ of A be a moles per litre after time 't' second x moles of A decomposes to give x moles of B.

rate (or) ~~$k[A]^2$~~

$$(or) \frac{dx}{dt} = k(a-x)$$

$$\Rightarrow \frac{dx}{a-x} = k dt$$

integrating on both sides,

$$\int \frac{dx}{a-x} = \int k dt$$

$$\Rightarrow -\ln(a-x) = kt + c \quad \text{--- (1)}$$

at $t=0$ second, $x=0$

Putting in eqⁿ (1)

$$-\ln a = c \Rightarrow c = -\ln a$$

putting the value of c in eqⁿ (1), we get,

$$-\ln(a-x) = kt - \ln a$$

$$\Rightarrow kt = -\ln(a-x) + \ln a$$

$$\Rightarrow kt = \ln \frac{a}{a-x}$$

$$\Rightarrow \boxed{k = \frac{1}{t} \cdot 2.303 \log \frac{a}{a-x}}$$

1. (b) Differentiate between molecularity and order of reaction:

Molecularity

→ Molecularity is the no. of molecules taking part in a single step of a reaction.

→ It is always a whole no.

→ It is never zero.

→ It is a theoretical value determined from the single step of a chemical reaction.

→ It's value does not exceed.

Order of reaction

→ order of a reaction is defined as sum of the exponents (powers) to which the concⁿ terms are raised to the power in a rate law.

→ It may be a whole no or a fraction.

→ It may be zero.

→ It is an experimental value obtained from the rate eqⁿ.

→ It's value does not exceed 3.

2. Arrhenius eq^o :-

The quantitative relationship between rate constant and temperature is given by the following eq^o known as Arrhenius equation

$$k = A e^{-E_a/RT}$$

where k = Rate constant

A = Frequency factor and is a constant.

e = exponential factor

E_a = Activation energy

R = Gas constant

T = Temperature.

Taking logarithm on both sides.

$$\ln k = \ln A e^{-E_a/RT}$$

$$\ln k = \ln A - \frac{E_a}{RT}$$

$$2.303 \cdot \log k = 2.303 \cdot \log A - E_a/RT$$

$$\log k = \log A - \frac{E_a}{2.303RT} :$$

Name of the Examination SURPRISE TEST
Examination Roll No 110

Registration No _____

Date & Year _____

Subject :- History

PAPER 7

Subject code : AHHIS-7

15/20

ଉତ୍ତର କରାଉ - ୧ - ନାସିରୀ

(i) ମନିଆର - ଉତ୍ତ - ସିରାଜଙ୍କ ସମସାମାଜିକ ଉତ୍ତୋଷାବଳୀ ଲ୍ୟାପାରିଫି ଗୁମୁକ ଉତ୍ତୋଷା-
୧ - ନାସିରୀ 1260 ଫ୍ର: ଲ: ଚେ ସମ୍ପର୍କିତ ହୋଇଥିଲା । ଚନ୍ଦ୍ରାଲ୍ଲି ଉତ୍ତୋଷା ଚେ
ପ୍ରାକାଶୁତ କରୁ ଉକାଶ କରୁଥିଲେ ଶ୍ରୀମୁଖ୍ୟ ଉତ୍ତୋଷା । ଚନ୍ଦ୍ର ଗୁମୁକି
ଲ୍ୟାମଲ୍ଲି ମହମ୍ମଦି ଉତ୍ତୋଷାଙ୍କ ଉତ୍ତୋଷା ବିକଳୁ ଧନ 1260 ଫ୍ର: ଲ: ଉତ୍ତୋଷା
ଦିଲ୍ଲୀର ସୁଲତାନ ମାନଙ୍କ ଶାସନର ସମ୍ପର୍କିତ ସତ୍ୟ ସମ୍ପର୍କିତ ବିଭବ ବିଭବ ଶ୍ରୀ
ପ୍ରଦାନ କରୁ ଥାଏ ।

(ii) ଚନ୍ଦ୍ରାଲ୍ଲି ଉତ୍ତୋଷା ଚେ, ମନିଆର - ଉତ୍ତ - ସିରାଜ ଉତ୍ତୋଷା ନିରଦୋଷା ଲେଖକ
ଥିଲେ ।

ଉତ୍ତର କରାଉ - ୧ - ମୁବାରୁକ୍ ସାଦି

(i) ଉତ୍ତର କରାଉ - ୧ - ମୁବାରୁକ୍ ସାଦି ଗୁମୁକ 1428 ଫ୍ର: ଲ: ଚେ 1434 ଫ୍ର: ଲ: ମଧ୍ୟ
ଲ୍ୟାପାରିଫି ଉତ୍ତର ଲ୍ୟାପାରିଫି ସତ୍ତ୍ୱିଲ୍ଲି ଉତ୍ତୋଷା ଉତ୍ତୋଷା ହୋଇଥିଲା । ଚନ୍ଦ୍ର
ଗୁମୁକି ସାଦି ଚନ୍ଦ୍ର (1414 ଫ୍ର: ଲ: - 1451 ଫ୍ର: ଲ:) ଚେ ସୁଲତାନ -
ମାନଙ୍କ ଉତ୍ତୋଷା ଚନ୍ଦ୍ର ଉତ୍ତୋଷା ସମ୍ପର୍କିତେ ବହୁ ମୁଲ୍ୟଦାନ ସୁଲତାନ ଉତ୍ତୋଷା
ଥାଏ ।

(ii) ସୁଲତାନ ଉତ୍ତୋଷା ଉତ୍ତୋଷା ଚେ ଉତ୍ତୋଷା ସୁଲତାନ ମହମ୍ମଦଙ୍କ ସିଦ୍ଧାନ୍ତ ଲ୍ୟାପାରିଫି
ଉତ୍ତୋଷା ଉତ୍ତୋଷା ଉତ୍ତୋଷା ବିଭବ ବିଭବ କରୁ ଥାଏ ।

iv) କଟକେଡ଼ା ଗ୍ରାମପଞ୍ଚାୟତ ଦମନ

୧) ବଲୁରଗ ବୋଲି ସମସ୍ୟତ ଜିଲ୍ଲା ଥିବା ସମୟରେ କଟକେଡ଼ା (କୃଷକମୁକ୍ତି) ଓଡ଼ିଶାରେ ସୁସ୍ଥ ଟେକିଥିବା ବିଦ୍ୟୋତ୍ତ ସମ୍ପର୍କରେ ଏକତା ଗଠିତ ହେଲା । କଟକେଡ଼ାରେ ଯାଗଦୁରମାନେ ହତ୍ୟା, ଲୁଣ୍ଠନ, ଯାଗାଦୁରୀ ଲାଦିକାର୍ଯ୍ୟ କରିବା ସହିତ ଓଲଟ ଲୁଣ୍ଠନ ସ୍ଥିତି ବାଦାତନ ଓକ' ଏମାତ୍ରାଦ୍ୱାରା ଯେଉଁମାନେ ମନେଇଁ ଗଠିତ ହେଲେ ।

୨) ଠାକୁରାଣୀ ଦଳ ବାସିନ୍ଦାଙ୍କର ଧର୍ମ ସାଧନ

ଏକଦିନ ଉତ୍ତମଦାଳି ଦେଉଳ ଯା' ତରଫେ ଲୋକଙ୍କୁ ମନିଷୀୟ ହତ୍ୟା କରୁଥିଲେ; ଓକ' ସ୍ୱରୂପ ଚାଲି ଯୋଗା ଦେଉଳରେ ଯେଉଁ ଧର୍ମ ଲୋକେ ମାତ୍ର କରିବା ଯାହା ସୁଲଭ ଲାଗେ ଦେଉଳ ଥିଲେ ।

(vi) ଦେଉଳ ଯା' ଲିପିବିଧି ଶତ୍ରୁତାକୁ ପ୍ରତିରୋଧ ନେବାଗାତ' ସୂଚକପଦ୍ଧତି ବାଦାତନ ଲାଗି କରୁଥିଲେ । ଲିପିବି ଦେଉଳ ଯା' ନିଜ ଜଗତନ ବସିତ ବା ଗାତ' ଉକ୍ତ ନିଧିରାଙ୍କୁ ୧୦୦୦ ଟଙ୍କା ଦେଉଥିଲେ ।

vii) ମଝୋଲ ଲାଲୁମଣି

୧) ବଲୁରଗ ଯାଗଦୁରୀ କାଳରେ ମଝୋଲ ମାନେ ଉତ୍ତର-ପଶ୍ଚିମ ସମ୍ପର୍କରେ ଦୃଷ୍ଟିଗୋଚର ହୋଇଥିଲେ ଯଦି ସେମାନେ ଯାଗଦୁରୀକୁ ଲାଗି ଯାଗଦୁରୀ କରୁଥିଲେ । ୧୨୭୦ ଖ୍ରୀ:ପୂ:ରେ ଯାଗଦୁରୀ ମାତ୍ର ମହାମୁଖ୍ୟ ଓକ' ଉତ୍ତର-ପଶ୍ଚିମ ଦକ୍ଷିଣ ଦିଆଗାଉଥିଲା ।

NAME OF THE EXAMINATION :- Surprise test

EXAMINATION ROLL NO :- 76

DATE & YEAR :- 24/2/2020

SUBJECT :- History

PAPER :- 11

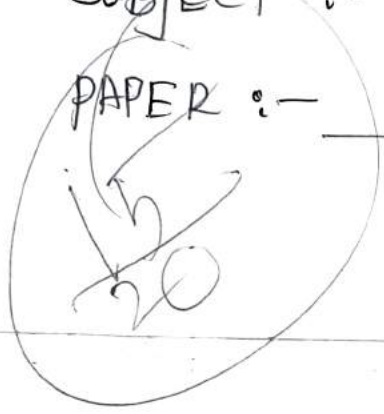

2A. Who is Rousseau

A-i) "Contract theory" ଦାଖଲକାରୀଙ୍କର ଦୁଇଟି ଧାରା ଅବଲୋକନମାନ ।

ଦାଖଲକାରୀଙ୍କ ମଧ୍ୟରେ ରୂଷୋ ଧାରା ଅବଲୋକନମାନ ।

(ii) ତାଙ୍କ ରଚିତ ଯାମାଜିକ ସୂଚକ ସୂଚକରେ ସେ ମଣିଷ ଧରଣକୁ ଆହ୍ୱାନ ଦେଇ କହିଥିଲେ, "ମଣିଷ ସ୍ୱଳ୍ପ ହୋଇ ଜନ୍ମ ହୋଇଥାଏ ।

ଜନତାର ସାଧାରଣ ସାଧାରଣ ଉଚ୍ଚତା ଯଦି ଶାସକ ଧରଣର ମଙ୍ଗଳ

ଧରଣ ଜନ ସାଧାରଣ କିମ୍ବା ଦୁର୍ଗତ କିମ୍ବା ଦୁର୍ଗତ ବିକଳ ହୁଏନି ।

ତାଙ୍କର ଏହି ଚିନ୍ତାଧାରା "Contract theory" ରୂପେ ବିକଳ ହୋଇ ସାଧାରଣ ଜନତାର ପ୍ରଭୁତ କରାଯାଇଥିଲା ।

2.b) Write an about Louis - xiv

A-i) ଫ୍ରାନ୍ସରେ ଶାସକ କରୁଥିବା ଲୁଇସ୍ ଚାନ୍ଦର୍ଣ୍ଣ ଶାସକ ଚଳୁଥିବା ଥିଲେ । ତାଙ୍କ ପରାକ୍ରମଶାଳୀ ଶାସକ, ଚଳୁଥିବା ଥିଲେ ।

3A) Describe how the social causes were responsible for the out break of French revolution 1789.

4. ବିପ୍ଳବ ଧରି ପାରମ୍ପାରିକ ଦୋମା ଉପରେ; ମାତ୍ର ଆମାନ୍ୟତା ଅଧିକ ସୁଲଭତା ଅବସ୍ଥାରେ ବିକାଶିତ ଯତେ, ଏହା ଦୀର୍ଘ ଦିନର ଜନ ଅସନ୍ତୋଷ ରୂପେ ଉଦ୍ଘୋଷିତର ପରିସଂକୀର୍ଣ୍ଣ ମାତ୍ର, ଫ୍ରେଞ୍ଚରୀର ଗୁରୁତ୍ୱ 1789 ର ଫରାସୀ ଜନମାନଙ୍କ ପ୍ରତିଷ୍ଠିତ ଅସନ୍ତୋଷର ସୁଦୃଢ଼ ପ୍ରତୀକ ଭାବେ ଅଧିକ ଅବସ୍ଥା ଚି ବିପ୍ଳବର ଲୋକପ୍ରିୟତା ଚିହ୍ନିତ ପ୍ରଦର୍ଶନ କରିଥିଲେ,

କାରଣରୁ ସୁଦୃଢ଼ ପଲର ଫଳସ୍ୱରୂପେ ଫରାସୀ ବିପ୍ଳବର ଅବଶେଷରେ ଓ ଅବ ପ୍ରମୁତ ଯାଗା ରୂପେ ବ୍ୟକ୍ତା କରିଛନ୍ତି, ଏହି ଅବ ପ୍ରମୁତ ବିପ୍ଳବର ସୃଷ୍ଟି ପାଇଁ ମେରୁ ଲେଖେ କାରଣ ମାତ୍ରୀ ହୋଇଥିଲେ, ଯେମାନଙ୍କ ମଧ୍ୟରୁ ଆମାନ୍ୟତା କାରଣ ବୃଦ୍ଧଙ୍କର ମୋଟାପଟା,

ଅଧ୍ୟାପିତ ଜୀବନୀର ଫରାସୀ ଆଗାଧିକାରୀ ସୁଧ୍ୟାୟ ବିକିରାସ୍ତ୍ରୀ ବିରୁଦ୍ଧ, ମାତ୍ରୀରୁ ଉଦ୍ଘାମାଧିକାର ପ୍ରଥମ, ପ୍ରଥମ ଓ ପ୍ରଥମରୁ ଗୋଟିଏ ପ୍ରାନ୍ତରେ ବାସ କରୁଥିଲେ 25 ନିୟୁତ ଫରାସୀ, ଯେମାନଙ୍କ ମଧ୍ୟରୁ 150,000 ରୁ ବେଶି ସାଥୀ ଓ 130,000 ରୁ ବେଶି ଅଧ୍ୟାୟକ ଥିଲେ,

* ପ୍ରଥମ ଦଶ ବା ଅଧ୍ୟାୟକ ଗୋଟିଏ

ପ୍ରାଚୀ ଶୈଳୀର ସୁବର୍ଣ୍ଣ ଆମାନ୍ୟତା ହେତୁ ବିକିରାସ୍ତ୍ରୀ ଅଧ୍ୟାୟକମାନେ ପ୍ରଥମ ହେତୁ ହି ଅଧିକରୁଥିଲେ ଥିଲେ, ଅଧ୍ୟାୟକ ଗୋଟିଏ ଗୋଟିଏ ଜନସଂଖ୍ୟାରୁ ଧରି ନିରାଧ୍ୟାୟ ଅଧ୍ୟାୟକ

ତେଣୁ ସିଂହାଜ ଉପଲକ୍ଷ୍ୟ କଲେ ମେ କୁହେଉନା ମାଣି ପାରିବାରୁ ବିଳ
ବନ୍ଧା ଭାବରେ ମଧ୍ୟ ସେମାନଙ୍କର ସ୍ୱାଧୀନତା କାମ୍ୟକୁ ଏକ
ବୋଧଗାଳିଆ ପରିସ୍ଥିତି ସୃଷ୍ଟି କରିଛନ୍ତି ।

ପ୍ରଥମେ ଚିହ୍ନି ଲାଭିବ ନିମନ୍ତ ସିଂହାଜରୁପେଲାଇ
ପ୍ରଧାନ ସେନାପତି ମମତାଜା ଫରୁଖ୍ ଗୋପାଳିୟ ସମାଜ କରି
କୂଳେଇ ମାଗିବୁ ବଞ୍ଚିବୁ କଲେ ଏବଂ ନିମନ୍ତ ସିଂହାଜକୁ ବିରୁଦ୍ଧ
ତାଙ୍କ ପକ୍ଷେ ଏକ ସୂକ୍ଷ୍ମ ସୂଚିତେ ସ୍ୱାଧୀନ କଲେ । ଏହି ସୂଚିତେ
ଉପରୋକ୍ତ ମଧ୍ୟସ୍ତର କରିଥିଲେ ।

ସିଂହାଜ ରୁପେଲାଇ ପକ୍ଷରେ ମମତାଜାଙ୍କୁ ବିକାସ ନିମନ୍ତ
ହେଲେ । ଅନ୍ୟ ପକ୍ଷରେ ବିକାସ ଦେଖି କୂଳେଇ ମାଗିବୁ ପ୍ରସାଦି
ରୁଦ୍ଧି ପାଇଥିଲେ । ସିଂହାଜକୁ ପ୍ରଧାନ ସେନାପତି ମମତାଜା ମିତ୍ର
ବିସ୍ତାପ ଘାତକଣା ମୋରୁ ଲାଭିବ ପଲ୍ଲୀୟ ସୂଚିତେ ବିଜୟ ଲାଭ
କଲେ ତେଣୁ ପ୍ରକୃତରେ ପଲ୍ଲୀୟ ସୂଚିତେ ଏକ ସ୍ୱାଧୀନତା ସୂଚି
ଥିଲା ।

ପଲ୍ଲୀୟ ସୂଚିତେ ବିଜୟ ମାଗିବୁ ହେବା ପରେ କୂଳେଇ ମାଗିବୁ
ବନ୍ଧା ଦେଖିବୁ ଅଧ୍ୟାପକ ସୂଚିତେ କାଗିଜି କରିବାକୁ ସମ୍ଭାଷଣ ହେଲେ ।
ଉପରୋକ୍ତ ଆଲୋଚନାକୁ ଏକ ପ୍ରକାର ସୂଚିତେ
ପଲ୍ଲୀୟ ସୂଚି ଆଧୁନିକ ଭାବେ କରାଯାଇ ଏକ ଉଲ୍ଲେଖ ମୋତା
ସ୍ୱାଧୀନତା କରଣା ଥିଲା । ଏହି ସ୍ୱାଧୀନତା ସୂଚିତେ କୂଳେଇ
ମାଗି ବିଜୟ ମାଗିବୁ ହେଲେ ଆଧୁନିକ ଭାବେ କରାଯାଇ
କୂଳେଇ ମାଗିବୁ ବିଜୟକୁ ପ୍ରତିଷ୍ଠା କରିବା ପକ୍ଷେ ପକ୍ଷେ ଭାବରେ
କୂଳେଇ ସାମାଜ୍ୟ ବିକାସ ପାଇଁ ଉଦ୍ଦିଷ୍ଟ କରିଥିଲେ ।

2A) Doctrine of Lapse of Lord Dalhousie ?

i) 1803 ଖ୍ରୀ.ଅ.ରେ ଦିଲ୍ଲୀରୁ 17 ଚିତ୍ତ଼ିସ ବିଲ୍ ଲା଼େଜି ଓ ମରହଟ୍ଟାମାନଙ୍କ ଗ଼ଧର୍ତ୍ତେ ଦେବଗାଁ ଝୁଲି ସ୍ଥାପିତ ହେଲା ।

ii) 1817 ଖ୍ରୀ.ଅ. ସମ୍ବଲପୁର ଅଧିକାରୀ ଲା଼େଜିମାନେ ଅଧିକାରୀ ପ୍ରତିଷ୍ଠିତ ହେବା ପରେ 1843 ଖ୍ରୀ.ଅ.ରେ ଲ଼ଡ଼ ବେଲ୍ ଫ୍ରା଼ନ୍ସର ରାଜସ୍ୱର ଲ଼ୋପନୀତି ପ୍ରମୁଖର ଘରକୁ ସ୍ୱର ଅଧିକାରୀ ବିଦିଅଁ ସାମ୍ରାଜ୍ୟ ଝୁଲି ଚଲେ ।

iii) ଲ଼ଡ଼ ବେଲ୍ ଫ୍ରା଼ନ୍ସର ରାଜସ୍ୱର ଲ଼ୋପନୀତି ପ୍ରମୁଖର ଶାନ୍ତନୁ, ସାତୁ, ନାଗପୁର ଅଧି ଅଧିକ ରାଜ୍ୟ ବିଦିଅଁ ସାମ୍ରାଜ୍ୟ ଝୁଲି କରିପାରିଥିଲା ।

2B) ମାଡ଼ାଲଡ଼ା଼ର ବିଧିବିଧି ?

i) 1814 ମାଡ଼ା଼ରେ ହୋଲ୍ଡି଼ ନାମକ ଜଣିକ ଲା଼େଜି ଉକ୍ତ ପଦସ୍ଥ ଜାଣା଼ରୁ ଧକ ଥିଲେ ତୁରନ୍ତ ବିଧିବିଧି ପା଼ି ପ୍ରକାଶି ଦେଇଥିଲେ । ମାଡ଼ା ଧକ, ଜନିଦା଼ରୀ ଓ ର଼ତ୍ନପୁରୀ ବିଧିବିଧି ଧକ ମିଶ୍ରଣ ।

ii) ଧକ ପ୍ରକାଶରୁ ବିଧିବିଧି 1822 ମାଡ଼ା଼ ମାଡ଼ା଼ରୀ ନାମକ ଧକ ଅଧିକ ତୁରନ୍ତ ବିଧିବିଧି ବିଧିବିଧି ଉତ୍ତର ପ୍ରଦେଶ, ମଧ୍ୟ ପ୍ରଦେଶ, ପ଼଼ା଼ିବିତ ଉତ୍ତର ପ଼଼ା଼ି ସମ୍ବଲପୁର ପ୍ରଦେଶ କରିଗଲା ।

iii) ମାଡ଼ା଼ରୀ ସେମାନେ ଛୋଡ଼ ଛୋଡ଼ ଗ୍ରାମ୍ୟମାନଙ୍କୁ ଅଧିକାରୀ କରିଗଲେ ।

2C) ର଼ବି଼ ଲା଼ିବି ?

i) ର଼ବି଼ ଲା଼ିବି ଧକ ଦା଼ିଦି ପ଼ିଦା଼ରୁ ଧକ ପ୍ରମୁଖ କରିଥିଲେ ଧକ ଲ଼ଡ଼- ଲ଼ିଆ ଜାଣିବି ଧକ ସାଧାରଣ ଜଣା଼ରୀ ର଼ବି଼ ଜାଣିବି ଜାଣିବି ଅଧିକାରୀ

ii) ଲା଼ିବି ଧକ ମାଡ଼ା଼ରେ ସାଧାରଣ ପଦାଧିକାରୀ ଧକ । ବିଧି ରାଜ୍ୟରେ ମଧ୍ୟ ଲା଼ିବି ବିଧି ବିଧି ବିଧି ଧକ ।

iii) ଧକ ଧକ ରାଜ୍ୟରେ ବିଧି ସାମ୍ରାଜ୍ୟ ର ପ୍ରତିଷ୍ଠା ଦେଲି ଧକ ଅଧିକାରୀ

କରିପାରିଥିଲୁ ।

3A) ରାମକୃଷ୍ଣଙ୍କର ବିଧିବିଧାନ ?

୧) କୃଷକମାନଙ୍କର ଭୂମିରେ ରାଜସ୍ୱ ଆଦାନରୁ ସ୍ୱ-ବିଧିବିଧାନ ପାଇଁ ରାମକୃଷ୍ଣଙ୍କର ବିଧିବିଧାନ ପ୍ରଚଳନ କଲେ ।

୨) ~~କୃଷକମାନଙ୍କର କୃଷକମାନଙ୍କର କୃଷକମାନଙ୍କର କୃଷକମାନଙ୍କର କୃଷକମାନଙ୍କର~~

୩) ଭୂମି ବିଧିବିଧାନ ହୋଇଥିଲା, ମଝିରେ କୋଷାଧିକାରୀ ଦୃଶ୍ୟମାନ ରହିଥିଲା ।

3B) ବିଧିବିଧାନ :-

୧) କୃଷକମାନଙ୍କର ବିଧିବିଧାନରୁ ଉତ୍ପାଦିତ ହୋଇ ମନୁଷ୍ୟମାନଙ୍କର ଅନୁଭବରେ ନିର୍ବାହ ହୋଇଥିଲା, ତଳ ମୋସଲ୍ ସମ୍ରାଜ୍ୟ ପ୍ରଦାନ ଶାସ୍ତ୍ର ଆଦାନରୁ ଶାସ୍ତ୍ରମାନଙ୍କ ମୋସଲ୍ ସମ୍ରାଜ୍ୟ କରାଯାଇଥିଲା ।

୨) 1764 ମ.ସ.ରେ ଅକ୍ଟୋବର ୩ ତାରିଖ ଦିନ ତଳ ମିଳିତ ହେବା, କୃଷକମାନଙ୍କରୁ ପଞ୍ଚାଦଶ ବର୍ଷରୁ କର ହୋଇଥିଲା ।

Name - Lakshmi Kanika Bhaskar

Class - 13th year (Economic)

Surprise test

Roll no - RB2012840

1
8
10

Q) Explain the Rostow's Stages theory of Growth?

Economic growth is a multifaceted social phenomenon. Both economic and non-economic factors influence the economic growth. As a matter of fact every country had to pass through different stages during the course of its economic growth. They are called the stages of economic growth.

* Karl Marx: has classified the stages into 4 categories. They are - i) Feudalism, ii) Bourgeois, Capitalism, iii) Socialism, iv) Communism.

* W.W Rostow in his famous book: - "The stage of economic growth (1960) is most popular and widely acceptable. Rostow has classified the process of economic growth into 5 stages.

The traditional society stage :->

In this process of economic growth first or initial stage is the stage of traditional society. It has a features :->

- a) Predominance of agriculture
- b) Significance of family and cast system
- c) Political power

- a) High birth and death rate
- b) Law of diminishing returns.

2) The Pre-conditions of take off :- (2019)

The second stage of economic growth is one in which preconditions for the sustained growth are created in a economy.

Features :-

- a) Less dependence on agriculture
- b) Enlarged outlook, c) Foreign trade
- d) Rate of saving and investment

3) The take off stage - (1952)

The take off stage is a decisive stage in the evolution of any society. This stage generally begins on account of technological innovation.

Features :-

- a) Economic Revolution, b) Govt. Policy
- c) Increase in demand,
- d) Technical development

4) The Drive to maturity :-

Take-off stage is followed by a drive to maturity stage.

Features :-

- a) Changes in the character of labour
- b) Changes in the character of entrepreneurs
- c) Technological changes

The stage of High-mass consumption :-

It is the last and most important stage of economic growth. There is a considerable increase in production.

Features :-

- a) Consumption of comforts and luxuries rises
- b) Standard of living of the people rises
- c) This is a period of consumers sovereignty

Criticism of Rostow's stage theory :-

- 1) Traditional society not necessary for development
- 2) Not applicable to all countries.
- 3) Overlapping of different stages
- 4) The stage of high mass consumption not chronological.
- 5) Lack of basis.

— X —



Name - Lakshmi Karita bhakabhai
Class - 13th year (Economic)
Roll no - RB2012.840/01
Surprise test

Q) Explain the function of money ?

A) Money performs four main functions in today's society. It mainly serves as :

1. A medium of exchange
2. A standard of deferred payment
3. A store of wealth
4. A measure of value

Barter Economy :

In theory, people are generally able to exchange goods and services without the need of a monetary transaction between the parties involved.

- Each of the parties involved in a transaction would be to know what the other party has to offer.
- The goods and service exchanged should be divisible.

Money as a Medium Exchange :->

A medium of exchange is an asset that can be used in a transaction to exchange goods and service.

1. It must be readily acceptable. People must have at least an idea of what it can buy at any given moment.
2. It must be easily divisible.

Money as a store of wealth

As services can't be stored and a lot of goods are perishable, society requires more effective ways a storing wealth.

Money as a measure of value :->

Money can be used as a universal unit of account to measure the value of the goods and service exchanged in an economy.

Previous Metals as money :-

Especially in the past, gold and other previous metals have been successfully as a money in many societies. It is due to the following

1. They were a good medium of exchange for transactions settled immediately or in the future, as their value was known a high value relative to their weight.

2) Previous metals are considered a good store of wealth, as they are not perishable goods. They are expected to maintain their value because others would keep valuing them in the future due to that to be strong.

— X —

Name = Sumon Kumari Badolay

(1)

Roll No - RB202846

Economic colle = 11

Surprise text



Q) Explain the Rosow's stages theory of growth?

Ans) Economic growth is a multidimensional phenomenon. Both economic and non-economic factors influence the economic growth. As a matter of fact, every country had to pass through different stage during the course of its economic growth.

Different economic have classified the stage of economic growth in critical perspective

Adam Smith the father of the economic growth in a sequence of i) hunting ii) pastoral iii) agriculture iv) commercial v) manufacturing.

Karl Marx ⇒ Has classified the stage into economic growth by growth (1960) is most population and widely.

W.W. Rosow, in famous book ⇒ the stages of economic growth. 5 stages.

(1) The traditional society stages → in the process of economic growth. First or initial stages is the society where no technology and the society was based on the primitive needs of the world.

- of features → a) pre-dominance of agriculture
- b) significance of family and cast system
- c) political power
- d) high birth and rate
- e) ignorance in book developed awareness.
- f) conditions of diminishing returns.

2) The pre-conditions of take off → The prediction of take off the second stages of economic growth are created in an economic.

It may be called a transition stage responsible for creating in an economic

It may be for preconditions for the off-stage.

According to kind

The pre-condition stage involve slow change especially in attitudes and organisations - prompt because cheap and commerce spreads.

The stage involves changes society.

features →

- 1) less dependence agriculture
- 2) engendered out look
- 3) foreign trade
- 4) Rate of saving and investment
- 5) stress on development of transport
- 6) Economic of person skill

3) The take off stage

take off stage is followed by infant mortality stage.

in the valuation of any society. It is this period (2) in which growth because external conditions of the society. This stage generally begins on accounts of some sharp stimulus which may come - political revolution & technology innovation condition of the take off stage \Rightarrow

- (a) Rate of investment over 10%.
- (b) Development of the leading sectors.
- (c) Social-political finance work.

Features \Rightarrow

- a) Economic revolution
- b) Govt policy (c) increase in demand.
- d) Technical development.
- e) foreign trade
- f) New possibilities for productive
- g) foreign capital is helpful but conditions

4) The Drive to modernization \Rightarrow

Take off stage is followed by entry to modernization stage.

Resonance defined \Rightarrow

amounting as \rightarrow "The range of when the society effecting the technology the of its personal modern period the stage of take off."

Features ⇒

(4)

- i) changes in the character of labor force.
- ii) change " " " " entrepreneurship
- iii) Technological changes
- iv) Rise in the investment rate

(5) The stage of high mass consumption ⇒

It is the last and most important stage of economic growth consumption of comforts and because the common features in this stage the attention of the economy.

features ⇒

- a) consumption of comforts and luxuries rises
- b) standard of living of the people rises
- c) This is a period of consumer sensitivity
- d) Aggressive competition in high

criticism of Rostow's stage theory ⇒

- a) Traditional society not necessary for development
- b) Not applicable to all countries.
- c) over lapping of different stage
- d) The stage high mass consumption is 5 stage

- (1) Traditional society not necessary for development
- (2) Not applicable to all countries.
- (4) The price to making.

Name = Suman Kumari Reddy

Roll No = RB 20846

Economic core = II

Surprise Test

Date - 8.2.2022

①

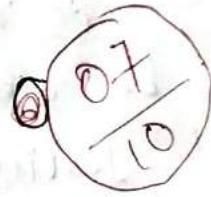

Q) What is money function of money?

Ans) money performs four main functions in day's -

Society it mainly serves as.

- ① A medium of exchange.
- ② A standard of deferred payment
- ③ A store of wealth
- ④ A measure of value.

Barter economy

In other people are generally able transactions would to want what the other party has to offer. The two partners in the

An economy based barter would face seven restrictions.

* Each of the parties involved in a transaction would have to want what the other party has to offer. The partners in the example above should agree that a kilograms of apples are such conditions.

* The goods and services exchanges should be divisible off the are indivisible services lower value.

money as a medium of exchanges

A medium of exchanges is an asset that can be used in a transaction of exchange goods and services. Gold and other precious metals have been used as a medium of exchange before money. It's not a good idea to ignore it.

① It must be readily acceptable. It is generally true. If the medium of exchange has a known value, a \$100 dollar bill is worth and has been used as a medium of exchange. It has an idea of what it can buy at any moment.

② It must be easily divisible. A good medium of exchange should allow transactions in small amounts. Paper money is generally available in different denominations.

money as a standard of deferred payment

The above function is somewhat related to the first as it creates credit and allows transactions to be settled in the future. To be a standard of deferred payment, money must be an accepted way to value and settle a debt in the future.

money as a store of wealth

As services can't be stored and goods are perishable, an effective way of storing wealth is required. Society requires more money can be

money can be easily stored, retrieved and
inflation's able to maintain most of its value
money as a measure of value.

money can be also as universal units
accepted to measure the value of all the goods
and service exchanges in economy.

In a money based economy prices can be
indicated using only one - measure of value.
Transaction and people understanding of worth
goods or service is worth.

Precious metals as money

Especially in the past gold and other
precious metals have been successfully used money
in many societies it due to the following -

- ① They were a good medium of exchange for
transaction settled identically or in the
factor, as their value was known they could
- ② precious metals are considered good store
wealth, as they are not perishable goods,

However, others would agree that, their
success such as jewelry and ornaments would
cannot be strong,

ଅର୍ଥ ଚାହା ଜଣାପଡ଼ିଥାଏ, ଏହି ମର୍ତ୍ତ୍ୟମାନଙ୍କୁ ଉଦ୍‌ଗ୍ରହଣ-କାର୍ଯ୍ୟକାରୀ
 ବାଳକ - ବାଳିକା କ୍ରିକେଟ୍ ଚେଳାଳୀ,

II) କ୍ରମବୋଧକ ମାତ୍ରକ →

ମର୍ତ୍ତ୍ୟମାନଙ୍କ ଉପଗ୍ରହେ କ୍ରମବୋଧକୀ ମାତ୍ରକ ହିଁ ନାମମାତ୍ର ମାତ୍ରକ
 ଠାକୁ ଉପମାନଙ୍କୁ ମାତ୍ରକ ଅଟେ, ଯାହା କୌଣସି ଗୁଣାବଳୀ ହିଁ ହିଁରେ
 ବ୍ୟକ୍ତି କି ବସ୍ତୁମାନଙ୍କ ନିଧରେ ଥିବା କ୍ରମ ବା ସ୍ଥାନକୁ ପ୍ରଦର୍ଶିତାଏ,
 ଏଥିରେ କେବଳିକ ନଗେ ଅନ୍ୟ ନଗର ଛୁଇଁନାଏ ନିକ୍ଷିପ୍ତ ଗୁଣାବଳୀର
 ଅନୁକ୍ରମ ଅନୁକ୍ରମୀ ବା କ୍ରମ ଅନୁକ୍ରମୀ ହୁଇଁନା କରାଯାଏନା,
 ଉଦାହରଣ - ଦୈନିକ ପ୍ରତିଲୋଚନା ଯାହା ଚଳି ଗୁଣିତ ଉଦାହରଣ-
 ଅଟେ।

III) ବ୍ୟବଧାନ ମାତ୍ରକ →

ପ୍ରକୃତରେ ବ୍ୟବଧାନ ମାତ୍ରକ ଆଲୋଚନା ଅନୁକ୍ରମିକ ମାତ୍ରକ
 ଠାକୁ ଉପମାନଙ୍କୁ ମର୍ତ୍ତ୍ୟମାନଙ୍କ ଅଟେ, ଏହି ମର୍ତ୍ତ୍ୟମାନଙ୍କୁ ନାମମାତ୍ର ମାତ୍ରକ
 ଏକ କ୍ରମବୋଧକ ମାତ୍ରକର ସମସ୍ତ ବିଶେଷତା ରହିଥାଏ,

IV) ଅନୁପାତ ମାତ୍ରକ → ଅନୁପାତ ମାତ୍ରକ ଶେଷ ଲେଖିଲେ ମର୍ତ୍ତ୍ୟମାନଙ୍କୁ
 ମୁଖ୍ୟତଃ ଉପମାନଙ୍କୁ ମାତ୍ରକ ଅଟେ, ଏଥିରେ ଅନ୍ୟ ବିଭାଗି ମାତ୍ରକର
 ସମସ୍ତ ଗୁଣାବଳୀ ରହିବା ସହିତ ଚଳି ପ୍ରକୃତ ବା ସ୍ଥିର ଅର୍ଥ '୦' ବନ୍ଧୁ ରହିଥାଏ,
 ଏହି ମାତ୍ରକ ଏକ ନିକ୍ଷିପ୍ତ ଅର୍ଥ '୦' ବନ୍ଧୁ ସହିତ ଶାନ୍ତ ହିଁରୁ ପ୍ରକାଶ
 କରାଯାଏ, ଏହି ସ୍ଥିତିରେ '୦' କରାଯାଏ ଉପମାନ ଅର୍ଥାତ୍ ଆଜି ଉପମାନ
 ନାହିଁ, ୦ ମିଥୁ ଅର୍ଥ ଅର୍ଥାତ୍ ଆଜି ଲୁହ ନାହିଁ, ଏକ ୦ ହିଁରେ ଅର୍ଥାତ୍
 ଅର୍ଥାତ୍ ଉପମାନ ଅର୍ଥାତ୍ ଆଜି ଲୁହ ନାହିଁ ଯାହାକୁ ଯୋଡ଼ାଯାଏ, ଯେଉଁ ୧୦/୧୦
 ଆଜି କୌଣସିକା ଯେ ୧୦ ମିଥୁ ଅର୍ଥ ୧୦ ମିଥୁ ଅର୍ଥାତ୍ ୧୦ ମିଥୁ ଅର୍ଥ
 ୧୦ ମିଥୁ ଅର୍ଥ ମିଥୁଗଣ।

- (2) (i) କୌଣସି ବିତରଣର ଚିତ୍ର ସମ୍ବନ୍ଧିତ ନାମିନାମ୍ନୁ ଉତ୍ତର ସମ୍ଭାବ୍ୟ ବ୍ୟବହାର
 (ii) କେଉଁ କ୍ଷେତ୍ରରେ ବିତରଣର ଉତ୍ତର ସଂହାରଣ ଶୃଙ୍ଖଳା ଓ ଅନିଷ୍ଟ ଶିଖା
 ସମ୍ବନ୍ଧିତ ଥାଏ, ତେଣୁ କ୍ଷେତ୍ରରେ ସମ୍ଭାବ୍ୟ ବ୍ୟବହାର ସଂପୂର୍ଣ୍ଣ ସ୍ୱାଧୀନତା ପ୍ରାପ୍ତ
 (iii) ଯୋଗ୍ୟ ସ୍ୱଳ୍ପ ବିତରଣର ଶୃଙ୍ଖଳା ଓ ଅନିଷ୍ଟ ଉପାଦାନ ବ୍ୟବହାର
 ମାଧ୍ୟମ ପ୍ରକାଶ କରୁଥିବା କିଛି ହୋଇ ସମ୍ଭାବ୍ୟ ପ୍ରକାଶ କରୁଥିବା
 ମାଧ୍ୟମ ଉପରେ କ୍ଷେତ୍ରରେ ସମ୍ଭାବ୍ୟ ବ୍ୟବହାର କରାଯାଇଥାଏ

(8)

C.I	f	x	fx	(x-M) ²	(x-M) ²	(fx ²)
60-64	2	62	124	20	400	800
55-59	3	57	171	15	225	675
50-54	4	52	208	10	100	400
45-49	5	47	235	5	25	125
40-44	7	42	294	0	0	0
35-39	5	37	185	-5	25	125
30-34	4	32	128	-10	100	400
25-29	3	27	81	-15	225	675
20-24	2	22	44	-20	400	800
	<u>N=35</u>		<u>Σfx=1470</u>			<u>Σfx²=4000</u>

$$M = \frac{\sum fx}{N} = \frac{1470}{35} = 42$$

$$\sigma(D) = \sqrt{\frac{\sum fx^2}{N}}$$

$$= \sqrt{\frac{4000}{35}}$$

$$\sqrt{114.29} = 10.69$$

- σ = ମାଧ୍ୟମ ବିଚ୍ଛେଦ (s.d)
- f = ସଂହାରଣ ଯୋଗ୍ୟ ସ୍ୱଳ୍ପ
- x = ମାଧ୍ୟମର ସଂହାରଣ ସମ୍ବନ୍ଧିତ ବିଚ୍ଛେଦ
- N = କୌଣସି ସ୍ୱଳ୍ପର ସଂଖ୍ୟା

ସାଧି କାର୍ଯ୍ୟାଳୟ, ଏହା ମାଧ୍ୟମକ ସମସ୍ୟା ସାଧନରେ ପ୍ରମାଣିତ ହେବ

① ପ୍ରକୃତ ସମସ୍ୟା → ଶିକ୍ଷା ଗବେଷଣା ଉପକ୍ରମରୁ ପ୍ରାରମ୍ଭ କରିବା
ଉପରେ ନିର୍ଭର କରେ, ଏହା ପ୍ରାଥମିକ ଶିକ୍ଷାରେ ପାଠ୍ୟପୁସ୍ତକ ପାଠ୍ୟପୁସ୍ତକ
ସମ୍ପର୍କ କରିବା,

② ପାଠ୍ୟପୁସ୍ତକ ବିକାଶ → ଶିକ୍ଷା ଗବେଷଣା ଏହାକୁ ପାଠ୍ୟ ବିକାଶ ପ୍ରକ୍ରିୟା,
କୋର୍ଟିକ ଶିକ୍ଷା ସମସ୍ୟା ସମସ୍ୟା ବିକାଶ ସମ୍ପର୍କରେ ପ୍ରାଥମିକ ଶିକ୍ଷା କାର୍ଯ୍ୟ
କରିବା, ଶିକ୍ଷା ଗବେଷଣା ବିଭିନ୍ନ ବିଷୟ ଧ୍ୟା-କର୍ମ, ମନୋବିଜ୍ଞାନ
ସମ୍ପର୍କ ବିଜ୍ଞାନ, ପର୍ଯ୍ୟବେକ୍ଷଣ, ହୃଦୟ ଓ ଶାରୀରିକ ବିଜ୍ଞାନ ଏହି ପ୍ରକ୍ରିୟା ରଖାଯାଏ,

③ ଶିକ୍ଷା ପ୍ରକ୍ରିୟା → ପଢ଼ାକାରୀ ଶିକ୍ଷା ଗବେଷଣା କ୍ଷେତ୍ରରେ କ୍ଷେତ୍ରରେ କ୍ଷେତ୍ରରେ
କେତେକ ସିଦ୍ଧିବାଦୀ ଏହାକୁ ନ୍ୟୁଟନ କରୁଥିଲେ, କେତେକ ପାଠ୍ୟପୁସ୍ତକ
ଏହି ବିଷୟ ପ୍ରକ୍ରିୟା ନ୍ୟୁଟନ କରୁଥିଲେ ଧ୍ୟା-କର୍ମ ସମ୍ପର୍କରେ ପ୍ରକୃତ
ନ୍ୟୁଟନ କରୁଥିଲେ ଏହାକୁ, କାରଣ ଏହାକୁ, ଏହି, ଶାରୀରିକ ସମ୍ପର୍କରେ
ମାଗାମାତ୍ର ପ୍ରକ୍ରିୟା ହେଉଛି,

④ Robot, M, W. Freeman →

② ଶିକ୍ଷା ଗବେଷଣା ଏହାକୁ ଚଳାଇ ଦେଇ ଦେଖାଯାଏ ଏହା ଶିକ୍ଷା କ୍ଷେତ୍ର
ସମ୍ପର୍କରେ ନ୍ୟୁଟନ ବିଜ୍ଞାନକୁ ବିକାଶ କରୁଥିବା ନିମନ୍ତେ ନିଜେ
କରୁଥିଲେ, ଏହି ପ୍ରକାର ବିଜ୍ଞାନକୁ ପ୍ରକାଶକୁ ନ୍ୟୁଟନ ଏହା, ଶିକ୍ଷାକୁ
ଜ୍ଞାନର ନିମନ୍ତେ ପ୍ରକାର ପ୍ରକାର କରିବା ଏହାକୁ ଏହି ନିମନ୍ତେ
ନ୍ୟୁଟନ ପ୍ରକାର ଦେଖିବା ପ୍ରକାରୀ ପ୍ରକାରୀ ସାଧନରେ ଏହାକୁ ସାଧନ,

⑤ ଶିକ୍ଷା ଗବେଷଣାକୁ ନିମ୍ନ ସମ୍ପର୍କରେ ① ପ୍ରକାରୀ ବିକାଶ
② ପ୍ରକାରୀ

① ପ୍ରକାରୀ ବିକାଶ → ଏହା ପ୍ରମାଣିତ ହେବାକୁ ଏହା ସମସ୍ୟା ସାଧନରେ ପ୍ରମାଣିତ ହେବାକୁ
କାର୍ଯ୍ୟକାରୀ କରିବା ନିମନ୍ତେ ଏହାକୁ ପ୍ରକାରୀ କରୁଥିଲେ, ଏହାକୁ ପ୍ରକାରୀ,
② ପ୍ରକାରୀ → ଶିକ୍ଷା ଗବେଷଣା କେତେକ ପ୍ରକାରୀ କରୁଥିଲେ କୋର୍ଟିକ ପ୍ରକାରୀ
କେତେକରେ ସମସ୍ୟା ସାଧନରେ ନ୍ୟୁଟନୀୟ, ଏହି ପ୍ରକାରୀ ପ୍ରକାରୀ ରଖାଯାଏ,

ମୁକ୍ତିକ୍ରମିତ ବର୍ଷାବେଷଣ

ମୁକ୍ତି ବ୍ୟକ୍ତିକ୍ରମିତ ବର୍ଷାବେଷଣ ମାଧ୍ୟମରେ ଜଣେ ବ୍ୟକ୍ତି ଆହୁରଣକୁ
ଲୁଚାଇ କରାଯାଏ । ସାଧାରଣ ଛାତ୍ରଛାତ୍ରୀ ମାନେ ଯେଉଁଠି ଯାଆନ୍ତେ
ଶ୍ରେଣୀ ଷ୍ଟୁଡ଼ଣ୍ଟେ ମାଙ୍ଗି ସାଧୁ ସୁଖ ଲୁଚୁ ଯୁବା ସମାଜରେ ଡାହାଣ
ତହିଁ ବର୍ଷାବେଷଣ ଦ୍ଵାରା ବ୍ୟକ୍ତିର କାର୍ଯ୍ୟକଳାପ ଅବଗତ ହୋଇପାରେ ।
ଅର୍ଥ:- ଜଣେ ଶିକ୍ଷାର୍ଥୀ ଶିକ୍ଷକ ଙ୍କ ସହ ସାଙ୍ଗେ ସମାଜରେ ଡାହାଣ
ଆବେଗିକ ହୁଏ, ଯୋଗା ଦୁର୍ବଳତା ଆଦି ସବୁ ଚିହ୍ନିତ ହେ
ହୁଏ । ତହିଁ ବର୍ଷାବେଷଣ ଦ୍ଵାରା ।

ନିମ୍ନକ୍ରମିତ ବର୍ଷାବେଷଣ

ନିମ୍ନକ୍ରମିତ ବର୍ଷା ବେଷଣ ଅନୁସନ୍ଧାନରେ ତଳ ନିମ୍ନକ୍ରମିତ ଓ କୃତ୍ରିମ
ସୃଷ୍ଟି କରୁ ଶିକ୍ଷାର୍ଥୀ ଓ ଶିକ୍ଷକ ଙ୍କ ଭାବ, ଭଙ୍ଗ, କାର୍ଯ୍ୟ
କଳା ଏ ବର୍ଷା ବେଷଣ କରେ ।

ଅର୍ଥ:- ଜଣେ ଶିକ୍ଷାର୍ଥୀ ଗଣିତ ବା ବିଜ୍ଞାନ ଶିକ୍ଷକ ସୁ ଭଲ ନିରୁତ୍ସାହି
ସମାଜରେ କୃତ୍ରିମ ଭାବରେ ଭାବ ଭଙ୍ଗି ଶାନ୍ତ ସମ୍ପର୍କ
ପ୍ରଦାନ ଭାବରେ ବର୍ଷାବେଷଣ କରାଯାଏ ।

ବର୍ଷାବେଷଣର ଗୋପାଳି :-

ବ୍ୟବସାୟ ବର୍ଷାବେଷଣ :-

ବର୍ଷାବେଷଣର ପ୍ରଥମ ସଫଳ ହେଉଛି ଶିଶୁର ବ୍ୟବସାୟକୁ ବର୍ଷାବେଷଣ
କରି ଭଲ ହୁଏ କରୁଏ ।

ଅର୍ଥ:- ଜଣେ ବ୍ୟକ୍ତି କ୍ରିଡ଼ା, ଯେତେବେଳେ ଶିଶୁ କ୍ରିଡ଼ା କାର୍ଯ୍ୟକ୍ରମ
କରୁ ସୁଦ୍ଧା ସେହି ସମାଜରେ ତହିଁ ବର୍ଷାବେଷଣ ଦ୍ଵାରା ଡାହାଣ
ପ୍ରକୃତ ଧ୍ୟାନ ମିଳିଥାଏ ।

ପର୍ଯ୍ୟବେକ୍ଷଣ

ପର୍ଯ୍ୟବେକ୍ଷଣ ସମ୍ବନ୍ଧ ସମ୍ପର୍କରେ ଯେତେ ଶୀଘ୍ର ଲେଖା ଯିବା ଦରକାର
ହୁଏ ସେ ସମୟରେ ଲିଖିତ ଭାଷଣ ସମୟରେ ସମସ୍ତଙ୍କୁ ବାର୍ଦ୍ଧକ୍ୟ ନିବୃତ୍ତି
କାରଣ ଦ୍ଵାରା ପର୍ଯ୍ୟବେକ୍ଷଣ ନିର୍ମୂଳକ ସତ୍ୟ ହୋଇଥାଏ ।

ପର୍ଯ୍ୟବେକ୍ଷଣ ଅନୁସନ୍ଧାନ ଓ ଅନୁସନ୍ଧାନ

ଉପାଳକୁ ଲିଖିତ ଓ ଅନୁସନ୍ଧାନ କରୁଥିବା ବେଳେ ପର୍ଯ୍ୟବେକ୍ଷଣ
କୁ ଅନୁସନ୍ଧାନ ଅନୁସନ୍ଧାନ କରୁଥିବା ବିଧେୟ

ପର୍ଯ୍ୟବେକ୍ଷଣ ସାହାଯ୍ୟ ଓ ଅନୁକୂଳ

ପର୍ଯ୍ୟବେକ୍ଷଣର ଶେଷ ସୋପାନ ହେଉଛି ସାହାଯ୍ୟ ଓ ଅନୁକୂଳ
କରିବା ପୁସ୍ତକାଳୟ ପୁସ୍ତକାଳୟରୁ କରାଯିବା ସମ୍ଭବ ।

ପର୍ଯ୍ୟବେକ୍ଷଣର ଲକ୍ଷଣ

- ୧) ପର୍ଯ୍ୟବେକ୍ଷଣ ଓ ନିର୍ଦ୍ଦିଷ୍ଟ ହେବା ବିଧେୟ
- ୨) ପର୍ଯ୍ୟବେକ୍ଷଣ ଲୋଭନୀୟ ଓ ପ୍ରକାଶନୀୟ
- ୩) ତଥା ବିଜ୍ଞାନ ସମ୍ପର୍କେ ବିଶ୍ଵାସ ଖଟା
- ୪) ତଥା ସୁପାମୁକ ପରିପାମୁକ ଅଟେ ।

ପର୍ଯ୍ୟବେକ୍ଷଣର ସୁବିଧା

- ୧) ଓଡ଼ି ପର୍ଯ୍ୟବେକ୍ଷଣ ଅନୁସନ୍ଧାନର ଅବେଶା ନାମୁକ ବିଜ୍ଞାନ
ସମ୍ପର୍କ
- ୨) ଓଡ଼ି ପର୍ଯ୍ୟବେକ୍ଷଣରେ ଅନୁସନ୍ଧାନର ଅବେଶା ବିଶ୍ଵାସ ଓ ସତ୍ୟତା
ପରି ହିମ୍ଵ ହୋଇଥାଏ ।

Name - Sagarika palei

Class - +3 2nd year,

Honours - Zoology, Roll no - RB2120195

Sub - English

Date - 21-1-2022

Answers

19/20
1) I have travelled all over the world.

b) Cuttack is in Mahanadi.

c) The boy is addicted to watching television.

d) He was relieved from his duties.

e) I could see her through the glass door.

2) Communication is symbolic in nature.

b) phonetics basically deals with single aspect of language.

c) We have 20 number of vowel sounds in english language.

d) IPA consist of 107 number of sounds.

e) There are 21 consonants in english alphabet.

3) Skimming - while reading newspaper, magazines, pamphlets or brochures

Scanning - while looking for dates or amounts on accounting sheet, names of people, places, timing of places, in a train or air travel schedule.

2) b) phoneme in linguistics, smallest unit of speech distinguishing one word from another. A phoneme may have more than one variant, called an allophone which functions as single sound.

→ A word which has three syllable is called trisyllabic word.

Example: Astronaut, Specific, Government,
(2) Rational, Microsoft, Computer.

→ Variation in pitch sound is called intonation. In a sentence we give stress on a particular word we pronounce it in loudness it is called intonation.

→ In two syllabic or more than two syllabic words we give special emphasis on a particular syllable we utter that syllable forcefully, we pronounce it louder than other syllables. This loudness is called stress in a word.

NAME OF THE EXAMINATION :- surprise test

EXAMINATION ROLL NO :- 87

DATE & YEAR :- 27/02/2020

16
20

SUBJECT :- History

PAPER :- core - 1

1 MARK

A Harappan was discovered by _____.

ANS:- ଉଡ଼ିଆମହାତ୍ମୀ ।

B who is the author of mudrarakshasa ?

ANS:- ବିଶାଖା ଦତ୍ତ ।

C who was the twenty third Tirthankara in Jainism?

ANS:- ମହାବୀର ଜିନ ।

2 MARK

A what are the names of the four vedas ?
which one is the oldest veda ?

ANS:- i ଚେଦକ୍ଷୁ ଚାନ୍ଦି ଭାଗରେ ବାହକ୍ଷ କହାଯାଉଛି ।

1 ଋକ୍ ସେଦ, 2 ସ୍ୟାମସେଦ, 3 ସମୁଦ୍ଧେଦ, 4 ଅଧ୍ୟକ୍ଷ ସେଦ ।

ii ସକ୍ଷୁର ପ୍ରାଚୀନ ସେଦେଦ ନାମ ଋକ୍ ସେଦ ।

B How many types of sources ?

ANS:- i ପ୍ରାଚୀନ ଇତିହାସ ଲେଖକ ଶିକ୍ଷକ ନାମରେ ଉପଲବ୍ଧ ସାମଗ୍ରିକ ସମ୍ପଦା ସମ୍ବନ୍ଧରେ ଉପାଦାନ ବା ଉତ୍ସ ସୂଚକ ସାମଗ୍ରିକ ସ୍ତମ୍ଭ ଭାଗରେ ବାହକ୍ଷ କହାଯାଉଛି ।

7 MARK

(A) Discuss about the sources of Ancient Indian History.

ANS:- ପ୍ରାଚୀନ ଇଣ୍ଡିଆନ୍ ଇତିହାସର ମୂଳାଧାର ମାନଙ୍କର ବିବରଣ୍ୟ ଏହା। ସମ୍ପ୍ରଦାୟ ଉପାଦାନ (ସ୍ତମ୍ଭ) ଗୁଣକୁ ଆଧାରରେ ଫୁଲ ଉପରେ ଶୁଣି କହାଯାଉଛି । ଯା:-

- (i) ଆଦିତ୍ୟକ ଉପାଦାନ
- (ii) ପ୍ରତ୍ନତତ୍ତ୍ୱିକ ଉପାଦାନ

(i) ଆଦିତ୍ୟକ ଉପାଦାନ :- ଆଦିତ୍ୟକ ଉପାଦାନକୁ ୫ ଉପରେ ବିଭକ୍ତ କରାଯାଉଛି । ଯେଗୁଣଙ୍କ ହେଲା :-

- (କ) ଧାର୍ମିକ ଆଦିତ୍ୟ.
- (ଖ) ପାର୍ଶ୍ୱକ, ଗ୍ରୋକ୍ଷକ ଆଦିତ୍ୟ ବା ଧର୍ମଗ୍ରନ୍ଥପୋଷ
- (ଗ) ଜାତେଶୀ ପତ୍ରିତ୍ରମତକାଞ୍ଚିରୀରୀ ଦ୍ରୁମତ ବୃତ୍ତାନ୍ତି

(ଘ) ଧାର୍ମିକ ଆଦିତ୍ୟ :- ବେଦ, ପୁରାଣ, ଦୌର୍ଲ, ଜେନଗାୟ
 (ଙ) ପାର୍ଶ୍ୱକ, ଗ୍ରୋକ୍ଷକ ଆଦିତ୍ୟ ବା ଧର୍ମଗ୍ରନ୍ଥପୋଷ :- ୫ ୨ ଉପରେ ବିଭକ୍ତ :- ୧) ଆଧ୍ୟାତ୍ମିକ ୨) ଜୀବନ ଶୈଳ ।

(ii) ପ୍ରତ୍ନତତ୍ତ୍ୱିକ ଉପାଦାନ :- ପ୍ରତ୍ନତତ୍ତ୍ୱିକ ଉପାଦାନକୁ ୫ ଉପରେ ବିଭକ୍ତ କରା ଯାଉଛି ।

- ଯା:- (କ) ଶୈଳ, ଛାପାପତ୍ର, କଳା, ଉପକରଣ
 (ଖ) ସ୍ତମ୍ଭ
 (ଗ) ତାମ୍ରଲିପି
 (ଘ) ଅଗ୍ନିଲେଖ୍ୟ

(ଖ) ସ୍ତମ୍ଭ :- (i) ପ୍ରାଚୀନ ଇଣ୍ଡିଆନ୍ ପୁରୁଣାତନ ପାଠ୍ୟ ଅଧିକାରୀ ସ୍ତମ୍ଭ ଅନୁସୂଚୀ ଏକ ସ୍ତମ୍ଭଦ୍ୱାରା ପ୍ରତ୍ନତତ୍ତ୍ୱିକ ଉପାଦାନ ଅଟେ ।

(i) ପଦ୍ମଚକ୍ରିକ ଧ୍ୟାନକୁ ଆବଶ୍ୟକ ହୋଇଥିବା ବହିରୁ ଏକାଠି
 ସୁପ୍ରାପ୍ତତାକୁ ବହିରୁ ହାନା କା ଶାସନ ସାଧନର ଆଧାରରେ
 ହାସ୍ୟ କା ସାମ୍ରାଜ୍ୟର ଶିକା, ସାମ୍ରାଜ୍ୟର ବୈଦେଶିକ ସଂରକ୍ଷଣ,
 ବା ସାମ୍ରାଜ୍ୟର ଉତ୍ତର ଉତ୍ପାଦନ ଉପଯୁକ୍ତ ମୁଦ୍ରଣ ହୋଇପାରେ।

(ii) ଅଭିମତେ:—

(i) ସୁଧ୍ୟପକ୍ଷ ପ୍ରାଣୀର ଉତ୍ତରୀଣ ହାନାରେ, ସାମାଜିକ
 ସମ୍ପର୍କର ବ୍ୟାଧିରୁ ସୁଧ୍ୟପକ୍ଷକୁ ରକ୍ଷା କରିବା ପାଇଁ ଅଭିମତେ
 ସୁଧ୍ୟପକ୍ଷର ସମସ୍ତ ସ୍ତର ଉତ୍ତରୀଣ ହୋଇପାରେ।

(ii) ଶିଳା କା ପ୍ରକ୍ଷର ସହିତ ବହିରୁ ଧାତୁ ଧ୍ୟାନ:— ଶ୍ରେଣୀ, ଶାସ୍ତ୍ର
 ଶ୍ରେଣୀ, ସ୍ତର କି ଶ୍ରେଣୀ ଧାତୁରୁ ଧ୍ୟାନ ଧ୍ୟାନ
 ଧ୍ୟାନରୁ ଅଭିମତେ କୁହାଯାଏ।

NAME OF THE EXAMINATION :- surprise test

EXAMINATION ROLL NO :- 87

DATE & YEAR :- 22/01/2020

SUBJECT :- History

PAPER :- COOR-11(2)

15/20

1 MARK

1) ଆତ୍ମଚୋରଣର ମଧ୍ୟେ ପୁସ୍ତକର କେତେଗୋଟି ସମଲେଖିକ ମୂଲ୍ୟ ଉପସ୍ଥିତ ?

Ans:- 55

2) ପ୍ରଥମ ପ୍ରକୃତ ପୁସ୍ତକ ସଂଗ୍ରହଣୀର ସମ୍ପାଦକ କିଏ ଏବଂ ତାଙ୍କ କୃତ୍ୟ କ'ଣ ?

Ans:- ଆନନ୍ଦଚନ୍ଦ୍ର ମହାପାତ୍ର

3) _____ କୁ ଆଧୁନିକ ନାଟକ କୃତ୍ୟ କ'ଣ ?

Ans:- ଡୋମୋ ସାମାନ୍ତର

2 MARK

1) ପ୍ରାଚୀନ ପୁସ୍ତକ ପୁସ୍ତକ

Ans:- ପ୍ରାଚୀନ ପୁସ୍ତକ ପୁସ୍ତକ ମୂଲ୍ୟ ମାନେ ଧର୍ମପୁସ୍ତକ ଆନନ୍ଦଚନ୍ଦ୍ର ମହାପାତ୍ର ନିବନ୍ଧମାନ କହିବାକୁ ବାଧ୍ୟ ହେଲେ । ଶିକାରୀର ଗ୍ରନ୍ଥରେ ଶିକାରୀର ସମ୍ପର୍କ ଉଲ୍ଲେଖରେ ମୂଲ୍ୟକୁ ସ୍ଥାନାନ୍ତର ହେବାକୁ ଏହାକୁ ଏହାକୁ । ନିବନ୍ଧମାନ କିମ୍ପାକର ଓ ନିବନ୍ଧମାନ ହେଲା । ସମସ୍ତ ସମ୍ପର୍କ ଆବଶ୍ୟକ ପ୍ରକୃତ ଅନୁସନ୍ଧାନ ପ୍ରକାର ନିବନ୍ଧର ମାନ ଆନନ୍ଦଚନ୍ଦ୍ର ହେଲା । ଏହା ନିବନ୍ଧମାନରେ

(କ) ପ୍ରାକୃତକ ସୀମାହେତ୍ୟା ବାହାରେ ଜୀବନକୁ ଚଳେ
ଶାନ୍ତତାକୁ ସୁନ୍ଦରକରୁଥାଏ।।

(୧) ଆକୋରହେତୁ, ଅଧିକା ପ୍ରକାରରେ ସଂକ୍ରାନ୍ତିକୁ
ପଢ଼ିବୁନି।

(୨) ଜୀବନକୁ ଚଳେ ଶାନ୍ତତାକୁ ସଂସ୍ୟାରେ ବୃଦ୍ଧି ସାଧନ।

ସୁପ୍ରପୋଷଣ. ଉପାୟମା :-

(i) ଉପାପିତୁର ନାହିଁଲେ ତେଣୁ ତାକୁ ଆକାଶକୁ ନେଇ
ବାହା ଚଳେ ନିଜି ଚଳେ ନିଜାପାତ ଯେ, ଅଧିକ ପ୍ରାଣୀନ କାନ୍ଧେ
ନିଜ ପାମାତରୁ ନିଜା ସମସ୍ତେ ନିଜା ନିଜ ନେଇ ଉଦ୍ଧୃତ
ହୋଇ କରୁଥିବା ସମ୍ଭାବନା ପ୍ରକାଶି ପାଉଛି।

(ii) ନିଜ ପାମାତରୁ ଜୀବନ ସାଧନ କରୁଥିବା ସମସ୍ତେ ପୁରୁଷାଣ
ଉଦ୍ଧୃତ ନିଜେ ଅଧିକ ପ୍ରକାରର ପଢ଼ିବୁନି ଘଟୁଥିଲା।।

(iii) ଫୁ. ପୁ. ୨୦,୦୦୦ ବର୍ଷ ପରେ ଏହି ନିଜାରେ ଚଳି ପ୍ରକାର
ଉପାପିତୁର ମୋଟୁ ନିଜି ଯାହା କରୁଥିବା ଅଧିକ ପ୍ରକାରର
ନିଜା ଯାଏ ଉପାପିତୁର ହେଉଥିଲା।।

NAME OF THE EXAMINATION:- SURPRISE TEST
EXAMINATION ROLL NO:- RB2111649

DATE & YEAR:- 22/02/2020

PAPER:- cone-6

TIME:- 1 HOUR

SUBJECT - HISTORY

17/20

(a) Louis (xvi)

Ans) റിംഗ്ലാൻഡിൽ റൂൾ ചെയ്ത റാൽഫ് ബോളിംഗ് റൂൾ
1774 ഡിസംബർ 20-ൽ അധികാരികൾക്ക് അധികാരികൾ
അധികാരികൾക്ക് അധികാരികൾക്ക് അധികാരികൾക്ക് അധികാരികൾക്ക്
അധികാരികൾക്ക് അധികാരികൾക്ക് അധികാരികൾക്ക് അധികാരികൾക്ക്
അധികാരികൾക്ക് അധികാരികൾക്ക് അധികാരികൾക്ക് അധികാരികൾക്ക്
അധികാരികൾക്ക് അധികാരികൾക്ക് അധികാരികൾക്ക് അധികാരികൾക്ക്

(b) Vasco - de - Gama

Ans) വാസ്കോ ഡ ഗാമ
പുറപ്പെട്ടപ്പോൾ അദ്ദേഹം 1497-ൽ ഡിസംബർ 25-ന്
അദ്ദേഹം അദ്ദേഹം അദ്ദേഹം അദ്ദേഹം അദ്ദേഹം അദ്ദേഹം
അദ്ദേഹം അദ്ദേഹം അദ്ദേഹം അദ്ദേഹം അദ്ദേഹം അദ്ദേഹം
അദ്ദേഹം അദ്ദേഹം അദ്ദേഹം അദ്ദേഹം അദ്ദേഹം അദ്ദേഹം
അദ്ദേഹം അദ്ദേഹം അദ്ദേഹം അദ്ദേഹം അദ്ദേഹം അദ്ദേഹം
അദ്ദേഹം അദ്ദേഹം അദ്ദേഹം അദ്ദേഹം അദ്ദേഹം അദ്ദേഹം

(c) Leonardo - da - Vinci

Ans) ലിയോനാർഡോ ഡാ വിൻചി
അദ്ദേഹം അദ്ദേഹം അദ്ദേഹം അദ്ദേഹം അദ്ദേഹം അദ്ദേഹം
അദ്ദേഹം അദ്ദേഹം അദ്ദേഹം അദ്ദേഹം അദ്ദേഹം അദ്ദേഹം
അദ്ദേഹം അദ്ദേഹം അദ്ദേഹം അദ്ദേഹം അദ്ദേഹം അദ്ദേഹം
അദ്ദേഹം അദ്ദേഹം അദ്ദേഹം അദ്ദേഹം അദ്ദേഹം അദ്ദേഹം
അദ്ദേഹം അദ്ദേഹം അദ്ദേഹം അദ്ദേഹം അദ്ദേഹം അദ്ദേഹം

ପ୍ରକୃତି ଅଧିକାରୀ ବାଜିଜ୍ୟ ବୃଦ୍ଧି

ଆମକୁ ଦାସତ୍ୱ ବୃଦ୍ଧିଦାନୀ ପରିବର୍ତ୍ତନ ଦେବାକୁ ଅଧ୍ୟୟନ କରାଯାଏ ଯେଉଁଠି
ପ୍ରକୃତି ଅଧିକାରୀ ବାଜିଜ୍ୟ ବୃଦ୍ଧି ।

→

ବିକଳିତ ସମସ୍ତଗାଠି ଉଦ୍ଭିଦାଦି ସମ୍ପର୍କିତ ଶ୍ରେଣୀର ଉତ୍ପତ୍ତି ହୋଇଥାଏ ।
ଯେଉଁମାନେ କି କୌଣସି ଉଦ୍ଭିଦା, କୀଟକୀଟଜୀବୀ, ବ୍ୟବସାୟ ବାଜିଜ୍ୟ
ଆଦିର ଉନ୍ନତି ସମ୍ପର୍କିତ ଗୁଣ ଗୋଣ୍ୟ ଥାନ୍ତି । ଉଦ୍ଭିଦାଦି ସମସ୍ତଗାଠି
ଉତ୍ପତ୍ତିର ଉଦ୍ଭିଦା ଆମକୁ ଦାନୀ ଭାବରେ ପରିଚିତ ହୋଇ ଥାଏ ।

ଅଧିକାଂଶକ ଦୂରରୁ ଉଦ୍ଭିଦାଦିର ଉତ୍ପତ୍ତି ହୋଇ ଥାଏ ।
ଏକକ ପ୍ରକୃତ ପ୍ରାଣୀର ଉଦ୍ଭିଦାଦିର ଉତ୍ପତ୍ତି ହୋଇ ଥାଏ ।
ଦିନକା ଦିନିକି ଦାତ ଉଦ୍ଭିଦା ଦିନିକି ସମ୍ପୂର୍ଣ୍ଣ ହୋଇ ଥାଏ । ଉଦ୍ଭିଦାଦି
ବୃଦ୍ଧି ଗୋଟିଏ ଆଦିକ ବିକଳ ଶ୍ରେଣୀର ବୃଦ୍ଧି ହୋଇଥାଏ । ଉଦ୍ଭିଦାଦି
ଦେଶଗୁଡ଼ିକର ଉଦ୍ଭିଦାଦିର ଅଧିକ ଅଧିକ ପ୍ରାୟେଦେଶଗୁଡ଼ିକର ସମ
ବାଜିଜ୍ୟ କାରଣରୁ କିମ୍ବା ପ୍ରକୃତ ପ୍ରାଣୀର ଉତ୍ପତ୍ତି ଆମକୁ ଦାନୀ କରୁଥାଏ ।
ତଥା ପ୍ରାୟେଦେଶର କୀଟ, କୁମ୍ଭା ବିକଳ କୀଟକୀଟଜୀବୀ କରୁଥାଏ ।

2)

ଆନୋମାଲ୍ୟା ପ୍ରକାର ଅଧିକାରୀ

ଉଦ୍ଭିଦାଦିର ଉତ୍ପତ୍ତିର ଉଦ୍ଭିଦାଦିର ଅଧିକାରୀ ବାଜିଜ୍ୟ ବୃଦ୍ଧିରୁ ସମ୍ପର୍କିତ
ହୋଇଥାଏ । ଆମକୁ ଶ୍ରେଣୀର ଉଦ୍ଭିଦାଦିର ଉତ୍ପତ୍ତି ଦିନକା ଦିନକି
ପ୍ରାଣୀର ଉଦ୍ଭିଦାଦିର ଉତ୍ପତ୍ତି ହୋଇ ଥାଏ । ଉଦ୍ଭିଦାଦି
ଅଧିକାରୀ ବାଜିଜ୍ୟ ବୃଦ୍ଧି ।

3)

ଆମକୁ ଦାସତ୍ୱ ବୃଦ୍ଧିଦାନୀ ପରିବର୍ତ୍ତନ ଦେବାକୁ ଅଧ୍ୟୟନ କରାଯାଏ ଯେଉଁଠି
ପ୍ରକୃତି ଅଧିକାରୀ ବାଜିଜ୍ୟ ବୃଦ୍ଧି ।
ବିକଳିତ ସମସ୍ତଗାଠି ଉଦ୍ଭିଦାଦି ସମ୍ପର୍କିତ ଶ୍ରେଣୀର ଉତ୍ପତ୍ତି ହୋଇଥାଏ ।
ଯେଉଁମାନେ କି କୌଣସି ଉଦ୍ଭିଦା, କୀଟକୀଟଜୀବୀ, ବ୍ୟବସାୟ ବାଜିଜ୍ୟ
ଆଦିର ଉନ୍ନତି ସମ୍ପର୍କିତ ଗୁଣ ଗୋଣ୍ୟ ଥାନ୍ତି । ଉଦ୍ଭିଦାଦି ସମସ୍ତଗାଠି
ଉତ୍ପତ୍ତିର ଉଦ୍ଭିଦା ଆମକୁ ଦାନୀ ଭାବରେ ପରିଚିତ ହୋଇ ଥାଏ ।
ଅଧିକାଂଶକ ଦୂରରୁ ଉଦ୍ଭିଦାଦିର ଉତ୍ପତ୍ତି ହୋଇ ଥାଏ ।
ଏକକ ପ୍ରକୃତ ପ୍ରାଣୀର ଉଦ୍ଭିଦାଦିର ଉତ୍ପତ୍ତି ହୋଇ ଥାଏ ।
ଦିନକା ଦିନିକି ଦାତ ଉଦ୍ଭିଦା ଦିନିକି ସମ୍ପୂର୍ଣ୍ଣ ହୋଇ ଥାଏ । ଉଦ୍ଭିଦାଦି
ବୃଦ୍ଧି ଗୋଟିଏ ଆଦିକ ବିକଳ ଶ୍ରେଣୀର ବୃଦ୍ଧି ହୋଇଥାଏ । ଉଦ୍ଭିଦାଦି
ଦେଶଗୁଡ଼ିକର ଉଦ୍ଭିଦାଦିର ଅଧିକ ଅଧିକ ପ୍ରାୟେଦେଶଗୁଡ଼ିକର ସମ
ବାଜିଜ୍ୟ କାରଣରୁ କିମ୍ବା ପ୍ରକୃତ ପ୍ରାଣୀର ଉତ୍ପତ୍ତି ଆମକୁ ଦାନୀ କରୁଥାଏ ।
ତଥା ପ୍ରାୟେଦେଶର କୀଟ, କୁମ୍ଭା ବିକଳ କୀଟକୀଟଜୀବୀ କରୁଥାଏ ।

NAME OF THE EXAMINATION Surprise test
 EXAMINATION ROLLNO - 76
 DATE & YEAR -
 SUBJECT - History
 PAPER - (V)

12.5
 20

10/୧ ଉତ୍କଳୀୟ - ୧ - ନାସିକା :-

ମିନିହାଜ - ୭ମ - ସିଦ୍ଧାନ୍ତରେ ସମସାମୟିକ ଘଟଣାବଳୀ ଆଧାରିତ

ପୁସ୍ତକ ଉତ୍କଳୀୟ - ୧ - ନାସିକା ୧୯୯୦ ଖ୍ରୀ:ପ:ରେ ସମ୍ପୂର୍ଣ୍ଣ ହୋଇଥିଲା ।
 ଏହାକୁ ଧୂରନ୍ଦରୀ ଦାସଙ୍କୁ କବି ପ୍ରଜ୍ଞାଣ କରୁଥିଲେ ପ୍ରାୟ ୧୫ ବର୍ଷ ।
 ଏହି ପୁସ୍ତକର ସମସ୍ତ ମହତ୍ତ୍ୱପୂର୍ଣ୍ଣ ଘଟଣାବଳୀ ଉପରେ ବିଶେଷ ଧ୍ୟାନ ଦେଇ ୧୯୯୦
 ଖ୍ରୀ:ପ: ସର୍ବାଧିକ ଉତ୍କଳୀୟ ସ୍ମୃତିଚିତ୍ରମାନଙ୍କ ଗାଣନା ସମ୍ପୂର୍ଣ୍ଣ ସତ୍ୟ ସମ୍ବଳିତ
 ବିଶାଳ ବିକଳତା ପ୍ରଜ୍ଞାଣ କରୁଥାଏ । ଏହା କିନ୍ତୁ ଜଗାପାଳ ଦେ, ମିନିହାଜ-
 ୭ମ - ସିଦ୍ଧାନ୍ତ ଉପରେ ନିର୍ଭର କରୁଥିବା ନଥିଲେ । ଏହି ପୁସ୍ତକ ମହତ୍ତ୍ୱପୂର୍ଣ୍ଣ
 ଘଟଣା, ଉତ୍କଳପୁସ୍ତକ ଉପରେ ଉଲ୍ଲେଖ କରି ସ୍ମୃତିଚିତ୍ରମାନଙ୍କ ସମ୍ବନ୍ଧରେ କହିଛନ୍ତି,
 ମିନିହାଜ ଉପରେ ପ୍ରକୃତ ମତାମତ ପ୍ରକାଶନରେ ପରିଚାଳିତ ଥାଏ । ଏହା ସତ୍ୟ
 ଥାଏ କି, ମିନିହାଜ ଗୋଟିଏ ଘଟଣା ଗାଥା ଭିନ୍ନ ଭିନ୍ନ ତର୍କାତ୍ମକ ଭାବରେ ।

୫/୧ ଖାଜା - ୧ - ୭ମ - ପୁସ୍ତକ :-

ଧର୍ମାତ୍ମକ ଖାଜା - ୧ - ୭ମ - ପୁସ୍ତକ ପୁସ୍ତକ ରଚନା

କରୁଥିଲେ । ଏହି ଖାଜା - ୭ମ - ଉତ୍କଳ - ଖାଜାମାନଙ୍କ ଉପରେ ମହତ୍ତ୍ୱପୂର୍ଣ୍ଣ
 ସର୍ବାଧିକ ଉତ୍କଳୀୟ ସ୍ମୃତିଚିତ୍ରମାନଙ୍କର ସମ ସମୟିକ ଥିଲେ । ଏହି ସମୟକାଳରେ
 ଘଟଣାବଳୀରେ ସେ ଥିଲେ ଉତ୍କଳ ପ୍ରଜ୍ଞାଣ, ଦେବପୁତ୍ର ଉପରେ ସମସ୍ତ ସତ୍ୟ ଉପରେ
 ଆଧାରିତ ଥାଏ ।

୧୫/୧ ଉତ୍କଳ - ୧ - ବିଶେଷତା :-

ଉତ୍କଳ - ୭ମ - ବିଶେଷତା ଉପରେ ଉତ୍କଳ - ୧ - ବିଶେଷତା

କହିଛନ୍ତି, ସ୍ମୃତିଚିତ୍ରମାନଙ୍କ ସମ୍ବନ୍ଧରେ ଉତ୍କଳୀୟ ଘଟଣା ଗାଥା ଉପରେ ମହତ୍ତ୍ୱପୂର୍ଣ୍ଣ
 ପୁସ୍ତକ ଥାଏ । ଉତ୍କଳୀୟ ଉତ୍କଳ - ୭ମ - ପୁସ୍ତକ, ମହତ୍ତ୍ୱପୂର୍ଣ୍ଣ - ବିଶେଷତା
 ପୁସ୍ତକ ଉପରେ ବିଶେଷତା ପୁସ୍ତକମାନଙ୍କ ସମସାମୟିକ ଥିଲା ।

ଆଜି ବିନୀତା କରାଯାଇଥିଲେ । ଓକ୍ଟ ସୌଧ ତ କଲ୍ୟାଣରେ ନ୍ୟ
 ଧାରା ଭୋଗାନ୍ତରୀ ଅତିପ୍ରାୟ ଦୂରତା ବାହୁ ଥରେ ଭୋଗାନ ବାହୁ
 ଦ୍ଵାରରେ କରୁ କରୁଥିବା ଭୁକ୍ତମାନଙ୍କ ବିଭିନ୍ନଭାବେ ସାହିତ୍ୟ କୃତ୍ୟ
 କରି ବ୍ୟକ୍ତିତ୍ଵା ପ୍ରଭୃତି ନ ଥିଲା । କେମାନେ ସାମ୍ରାଜ୍ୟ ଗଠନ ଏବଂ
 ଗଠନ ବାହୁ ପାଶ୍ରୁତ୍ୟ ଥିବାରୁ କାର୍ଯ୍ୟାଳୟର ସାମ୍ରାଜ୍ୟ ପ୍ରତିଷ୍ଠା କରିଥିଲେ
 ଅନ୍ୟାନ୍ୟ ଦୁର୍ଦ୍ଦଶାକୁ ଜାତି ଏବଂ ଦ୍ଵାରରେ ଦୂରତା ମହାଗାତାଙ୍କ ବାହି
 ଏହି ବାଞ୍ଛାମାନଙ୍କର ନ୍ୟ କଲ୍ୟାଣ ପ୍ରଭୃତି ଏବଂ ଆଶଙ୍କୁ ବୁଝିଥିଲେ ।
 ସୁଲଭୀ ତ ଗତସାଧ୍ୟମାନଙ୍କ ସୁଖି କଲ୍ୟାଣାତ୍ୟକୁ ସାଧ୍ୟତାରେ
 ଦ୍ଵାରରେ - ଅତ୍ୟାଧିକ ଜାଳ ହୁଏତେ ନାମିତ କରାଯାଏ । କାରଣ ଏହି
 ଦ୍ଵାରରେ କଲ୍ୟାଣତ୍ୟ ଶୈଳୀର ଚିତ୍ତ୍ରଣ କେତେକ କରୁଥିଲେ ।
 ସୁଲଭୀର ମାନଙ୍କର ପାଶମାନ ପ୍ରଭୃତି ଦ୍ଵାରରେ ବ୍ରାହ୍ମତ୍ୟ, କୈତ, ତ କୈତ୍ୟ
 କଲ୍ୟାଣାତ୍ୟ ବିଦ୍ୟମାନ କରିଥିଲେ ।

3-5

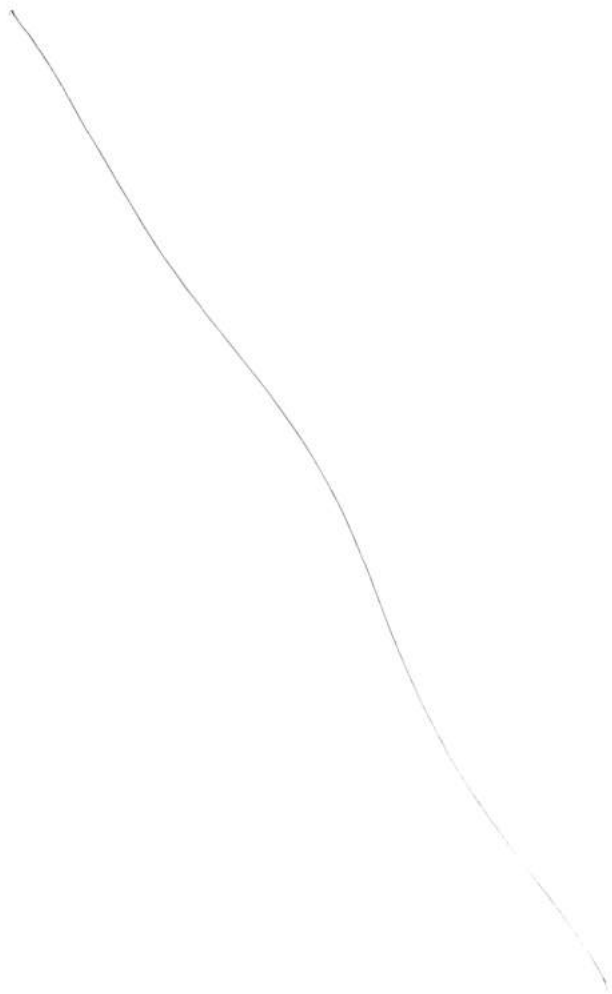

Mathematics

Supraide fast - 2021

Core-1 (1515001)

Total marks - 25

1. Answer the following questions.

[2 x 2 = 6 mark

a. find the $\frac{dy}{dx}$ = $\sin b \cos x$

b. Prove that $\sin^2 x + \cos^2 x = 1$.

2. Answer the following questions.

[1 x 9 = 9 mark

a. Trace the curve $x^2/16 + y^2/9 = a^2$

RAMJEE MAHAVIDYALAYA	
MUSKAGIRI (GM.)	
Examination 200...	
Year
Class
Subject
No. of Additional Paper
Signature of Invigilator	

1st Semester

Total mark - 20

1. Answer the following questions.

(2x2 = 4 mark)

a. Solve $A+2B$, $B-2A$, and $3C-E$

at $A = \begin{bmatrix} 2 & 0 & -1 \\ 4 & -5 & 2 \end{bmatrix}$ $B = \begin{bmatrix} 7 & -5 & 1 \\ 1 & -4 & -3 \end{bmatrix}$

$C = \begin{bmatrix} 1 & 2 \\ -2 & 1 \end{bmatrix}$ and $E = \begin{bmatrix} -5 \\ 3 \end{bmatrix}$

b. Write the definition of Equivalence relation, and give an example.

(8x2 = 16 mark)

2. Answer the following questions.

a. Find A^{-1} at $A = \begin{bmatrix} 12 & 3 \\ 45 & 6 \\ 32 & 9 \end{bmatrix}$.

b. Construct the truth table
 $P \wedge (\sim Q \vee P)$

Exam Surveys **ADDITIONAL PAPER**

Name - P. Gurish Gohil

Year - 2020-21

Date - 6/1/2021

Sub - Mathematics

Semester (One-1)

$\frac{16 \frac{1}{2}}{20}$

1) $A = \begin{bmatrix} 2 & 0 & -1 \\ 4 & -5 & 2 \end{bmatrix}$ $B = \begin{bmatrix} 7 & -5 & 1 \\ 1 & -4 & -3 \end{bmatrix}$

$C = \begin{bmatrix} 1 & 2 \\ -2 & 1 \end{bmatrix}$ $E = \begin{bmatrix} -5 \\ 3 \end{bmatrix}$

A) $A + 2B$

$$\begin{aligned} & \begin{bmatrix} 2 & 0 & -1 \\ 4 & -5 & 2 \end{bmatrix} + 2 \begin{bmatrix} 7 & -5 & 1 \\ 1 & -4 & -3 \end{bmatrix} \\ &= \begin{bmatrix} 2 & 0 & -1 \\ 4 & -5 & 2 \end{bmatrix} + \begin{bmatrix} 14 & -10 & 2 \\ 2 & -8 & -6 \end{bmatrix} \\ &= \begin{bmatrix} 16 & -10 & 1 \\ 6 & -13 & -4 \end{bmatrix} \end{aligned}$$

B) $B - 2A$

$$\begin{aligned} & \begin{bmatrix} 7 & -5 & 1 \\ 1 & -4 & -3 \end{bmatrix} - 2 \begin{bmatrix} 2 & 0 & -1 \\ 4 & -5 & 2 \end{bmatrix} \\ &= \begin{bmatrix} 7 & -5 & 1 \\ 1 & -4 & -3 \end{bmatrix} - \begin{bmatrix} 4 & 0 & -2 \\ 8 & -10 & 4 \end{bmatrix} = \begin{bmatrix} 3 & -5 & 3 \\ -7 & 16 & -7 \end{bmatrix} \end{aligned}$$

Definition: An equivalence relation is a relationship on a set, that is reflexive, symmetric, and transitive for everything in the set.

Example: $\{(a,a), (a,b), (b,a), (b,b), (c,c)\}$ is a relation on set $X = \{a, b, c\}$

2a) $A = \begin{bmatrix} 1 & 2 & 3 \\ 4 & 5 & 6 \\ 7 & 8 & 9 \end{bmatrix}$

$$|A| = 1(45 - 12) - 2(36 - 18) + 3(8 - 15)$$

$$= 33 - 36 - 21$$

$$= -24 \quad \therefore \text{then } A^{-1} \text{ exists}$$

$$M_{11} = \begin{vmatrix} 5 & 6 \\ 8 & 9 \end{vmatrix} = 45 - 12 = 33$$

$$M_{25} = \begin{vmatrix} 1 & 2 \\ 7 & 8 \end{vmatrix}$$

$$M_{12} = \begin{vmatrix} 4 & 6 \\ 7 & 9 \end{vmatrix} = 36 - 18 = 18$$

$$= 8 - 49 = -41$$

$$M_{13} = \begin{vmatrix} 4 & 5 \\ 7 & 8 \end{vmatrix} = 8 - 15 = -7$$

$$M_{31} = \begin{vmatrix} 2 & 3 \\ 5 & 6 \end{vmatrix} = 12 - 15 = -3$$

$$M_{24} = \begin{vmatrix} 2 & 3 \\ 2 & 4 \end{vmatrix} = 18 - 6 = 12$$

$$M_{32} = \begin{vmatrix} 1 & 3 \\ 4 & 6 \end{vmatrix} = 6 - 12 = -6$$

$$\begin{aligned}
 c_{11} &= 23 \\
 c_{12} &= -18 \\
 c_{13} &= -7 \\
 c_{21} &= -12
 \end{aligned}$$

$$\begin{aligned}
 c_{22} &= 0 \\
 c_{23} &= 6 \\
 c_{31} &= -3 \\
 c_{32} &= 4 \\
 c_{33} &= -2
 \end{aligned}$$

$$A = \begin{bmatrix} 23 & -18 & -7 \\ -12 & 0 & 4 \\ -3 & 6 & -2 \end{bmatrix}$$

$$\text{Adj } A = \begin{bmatrix} 23 & -12 & -3 \\ -18 & 0 & 6 \\ -7 & 4 & -2 \end{bmatrix}$$

$$\frac{1}{|A|} \text{Adj } A = \frac{1}{-24} \begin{bmatrix} 23 & -12 & -3 \\ -18 & 0 & 6 \\ -7 & 4 & -2 \end{bmatrix}$$

$$= \begin{bmatrix} \frac{23}{-24} & \frac{-12}{-24} & \frac{-3}{-24} \\ \frac{-18}{-24} & 0 & \frac{6}{-24} \\ \frac{-7}{-24} & \frac{4}{-24} & \frac{-2}{-24} \end{bmatrix}$$

$$= \begin{bmatrix} -\frac{23}{24} & \frac{1}{2} & \frac{1}{8} \\ \frac{3}{2} & 0 & -\frac{1}{4} \\ \frac{7}{24} & -\frac{1}{6} & \frac{1}{12} \end{bmatrix}$$

P	q	$\sim q$	$(\sim q \vee p)$	$p \wedge (\sim q \vee p)$
T	T	F	T	T
T	F	T	T	T
F	T	F	F	F
F	F	T	T	F

\therefore This table is not tautology.

12/25

Supercalc - 2011
Name: Sonali Laddu
Date: 5/10/14
Sem: 1st Sem (Comp-1)

1) $y = \sinh(\ln x)$

$\frac{dy}{dx} = \cosh(\ln x) \cdot \frac{1}{x} = \frac{1}{x} \cosh(\ln x)$

b) $\cosh x = \frac{e^x + e^{-x}}{2}$, $\sinh x = \frac{e^x - e^{-x}}{2}$

$\cosh^2 x - \sinh^2 x = \left(\frac{e^x + e^{-x}}{2}\right)^2 - \left(\frac{e^x - e^{-x}}{2}\right)^2$
 $= \frac{e^{2x} + 2 + e^{-2x}}{4} - \frac{e^{2x} - 2 + e^{-2x}}{4}$

2) $x^{2/3} + y^{2/3} = a^{2/3}$ $\frac{4}{9} = \frac{y}{9} = 1$

Ex 5 - Symmetric

→ Putting $y = -y$ the eqn remaining same
and $x = x$ symmetric about x -axis

→ putting $x = -x$ the eqn ~~is~~ the eqn
remaining unchanged so $x = x$ symmetric about

so y axis

→ $x = x$ ~~is~~ also symmetric
about origin.

→ And by changing variable xy ,
the eqn remain unchanged so $x = x$

Step-II

Origin / tangent at the origin

→ Putting $(0,0)$ in eqⁿ (1) L.H.S & R.H.S

∴ Above eqⁿ (1) does not pass through origin

Step-IV

Intersecting with axis

y-axis

∴ Putting $(0,0)$ in $x=0$

$$y^{2/3} = a^{2/3}$$

$$y^2 = a^2$$

$$y = \pm a$$

∴ Above eqⁿ intersection at the

y-axis $P(0,a)$ & $P(0,-a)$

x-axis

Putting $y=0$

$$x^{2/3} = a^{2/3}$$

$$x = a \Rightarrow x = \pm a$$

∴ Above eqⁿ intersection at the

x-axis $(a,0)$ & $(-a,0)$

$$\lim_{h \rightarrow 0} (2-h)^2 + 3(2-h)$$

$$= (2)^2 + 3(2)$$

$$= 4 + 6 = 10$$

$$\lim_{h \rightarrow a} f(h) = \lim_{h \rightarrow a} f(a+h)$$

$$\lim_{h \rightarrow 0} (h+2)^2 + 3(2+h)$$

$$= 2^2 + 3(2)$$

$$= 4 + 6$$

$$= 10$$

Asymptotes

Here highest degree of $x = 2$

But both variables are present

So no asymptotes are found out

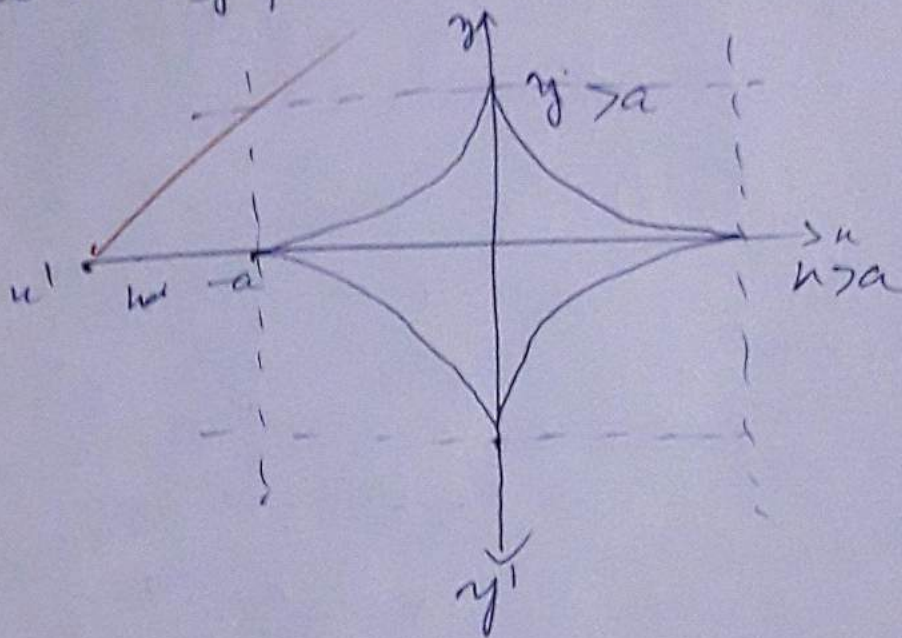

2 b)

(4)

$$\Rightarrow x^{1/3} + y^{-1/3} \frac{dy}{dx} = 0$$

$$\Rightarrow y^{-1/3} \frac{dy}{dx} = -x^{1/3}$$

$$\Rightarrow \frac{dy}{dx} = -\left(\frac{y}{x}\right)^{1/3} \quad \text{--- (i)}$$

Putting (i) in eq (ii) we get

$$\frac{dy}{dx} = (-0)^{1/3} = 0$$

\therefore Slope of the tangent of the curve is zero at

point $(a, 0)$

Step-4 By u-cut
 $y^2 < 0$

$$\Rightarrow (a^{2/3} - x^{2/3})^3 < 0$$

$$\Rightarrow a^{2/3} - x^{2/3} < 0$$

$$\Rightarrow a^{2/3} - x^{2/3} < 0$$

$$\Rightarrow x^{2/3} > a^{2/3}$$

$$\Rightarrow x^2 > a^2$$

$$\Rightarrow x > \pm a$$

$$\boxed{-a < x < a}$$

$$\frac{y}{x} < 0$$

$$\Rightarrow yx^{2/3} + y^{2/3} = a^{2/3}$$

$$\Rightarrow a^{2/3} - a^{2/3} < 0$$

$$\Rightarrow y^{2/3} > a^{2/3}$$

$$\Rightarrow y > \pm a$$

$$\boxed{-a < y < a}$$

* If $f(x) = \lim_{x \rightarrow 0^+} \frac{1}{x}$



L.S.H. \rightarrow R.S.H.

Mathematics

Supries test - 2021

Core-5 (3rd sem)

1. Answer the following questions. (3x2=6marks) Total mark-15

a. Find the PDE by elementary arbitrary const. funⁿ

$$Z = f(x+ay).$$

b. Find the order and degree of the differential equation

$$y \left\{ \left(\frac{\partial z}{\partial x} \right)^2 + \left(\frac{\partial z}{\partial y} \right)^2 \right\} = z \left(\frac{\partial z}{\partial y} \right)$$

2. Answer the following question. 1x9=9marks

a. Solve $x^2(y-z)p + y^2(z-x)q = z^2(x-y)$

Mathematics

Supries test - 2021

Core-7 (3rd sem)

1. Answer the following questions. (3x2=6marks) Total mark-15

a. What is the Indeterminate form? Give an example.

b. To prove that $\lim_{x \rightarrow 0} \frac{|x|}{x}$ exists.

2. Answer the following questions. (1x9=9marks)

a. State and prove the Cauchy mean value theorem.

12
15

Name:- Greetanjali Achary

Year:- 2020/2021

Date:- 6/01/21

Class:- 2nd year

Sub:- Mathematic

Sem:- 3rd sem

Core:- 7

Q1) by what is indeterminate forms?

Ans:- An indeterminate form is an expression involving two functions whose limit cannot be determined solely from the limits of the individual function. These forms are common in calculus. Indeed, the limit definition of the derivative is the limit of an indeterminate form.

Example :- $\frac{0}{0}$, $\frac{\infty}{\infty}$, $0 \cdot \infty$, $\infty - \infty$, 1^∞

Q2) calculate to $\lim_{x \rightarrow 0} \frac{|x|}{x}$ exists.

$$f(x) = \frac{|x|}{x}$$

$$\lim_{x \rightarrow 0^+} f(x) = \frac{x}{x} = 1$$

$$\lim_{x \rightarrow 0^-} f(x) = \frac{-x}{x} = -1$$

Let $f(x)$ and $g(x)$ be continuous on $[a, b]$ and differentiable on (a, b) and assume that $g'(x) \neq 0 \forall x \in (a, b)$, then for

Then there exists a real number c in (a, b) such that

$$\frac{f(b) - f(a)}{g(b) - g(a)} = \frac{f'(c)}{g'(c)}$$

Proof

Let as defined, function

$$F(x) = f(x) + Ag(x) \quad \text{--- (1)}$$

(where A is a constant)

we have choose that $F(a) = F(b)$

$$\Rightarrow F(a) + Ag(a) = F(b) + Ag(b)$$

$$\Rightarrow Ag(a) - Ag(b) = f(b) - f(a)$$

$$\Rightarrow A(g(a) - g(b)) = f(b) - f(a)$$

$$\therefore A = \frac{f(b) - f(a)}{g(b) - g(a)} \quad \text{--- (2)}$$

As given f and g are continuous on $[a, b]$

$\Rightarrow Ag(x)$ is also continuous on $[a, b]$

$\therefore F(x)$ is continuous on $[a, b]$.

(because sum of the two continuous funⁿ is continuous)

similarly F and g are differentiable on (a, b)

$\therefore Ag(x)$ is also diff. on (a, b)

$\therefore F(x)$ is also diff. on (a, b)

(because the sum of two diff. funⁿ is a diff.)

Also we have $F(x) = F(b)$
then By Rolle's theorem \exists
at least $c \in (a, b)$

$$\text{s.t. } \boxed{F'(c) = 0}$$

we have

$$F(x) = F(x) + Ag(x)$$

$$F'(x) = F'(x) + Ag'(x)$$

$$F'(c) = F'(c) + Ag'(c)$$

$$F'(c) = 0$$

$$= F'(c) + Ag'(c) = 0$$

Exam - surprise unit test

$$\Rightarrow Ag'(c) = +F'(c)$$

$$\therefore A = \frac{-F'(c)}{g'(c)}$$

Putting value A in eqⁿ ① we get

$$\frac{F(b) - f(a)}{g(b) - g(a)} = \frac{F'(c)}{g'(c)}$$

(Ans)

Name :- Greetanjali Achary

Year :- 2020/2021

Sub :- Mathematic

Date :- 6/01/21

class :- 2nd year

Sem :- 3rd Sem

core :- 6

14
15

1(a) Find the PDE by elementary arbit const funⁿ $z = f(x+ay)$.

given :- $z = f(x+ay)$ - (1)

Diffⁿ eqⁿ (1) by partially w.r.t x

$$\frac{\partial z}{\partial x} = f'(x+ay)$$

$$\Rightarrow p = f'(x+ay) - (2)$$

Again diffⁿ eqⁿ (1) by partially w.r.t y

$$\frac{\partial z}{\partial y} = f'(x+ay) \cdot y \Rightarrow q = f'(x+ay) \cdot y - (3)$$

Putting the value of $f'(x+ay)$ from eqⁿ (3)

Putting the value of $f'(x+ay)$ from eqⁿ (2)

$$\Rightarrow q = p \cdot y$$

$$\Rightarrow \boxed{q - py = 0}$$

order p.d.e.

by find the order and degree of the d.e. eqn

$$y \left\{ \left(\frac{\partial z}{\partial x} \right)^2 + \left(\frac{\partial z}{\partial y} \right)^2 \right\} = z \left(\frac{\partial z}{\partial y} \right)$$

Ans: order - 1

degree - 2

(3) A solve $x^2(y-z)p + y^2(z-x)q = z^2(x-y)$

Given:- $x^2(y-z)p + y^2(z-x)q = z^2(x-y)$ - (1)

Above Lagrange first order

Above eqn (1) is of the form $Pp + Qq = R$ it is called Lagrange first order p.d.e

∴ AE eqn or subsidiary eqn

$$\frac{dx}{x^2(y-z)} = \frac{dy}{y^2(z-x)} = \frac{dz}{z^2(x-y)}$$

Hence: $\frac{1}{x^2}, \frac{1}{y^2}, \frac{1}{z^2}$ as multipliers, we

get Each ratio = $\frac{dx}{x^2} + \frac{dy}{y^2} + \frac{dz}{z^2}$

$$\frac{y-z + z-x + x-y}{0}$$

$$= \frac{\frac{dx}{x^2} + \frac{dy}{y^2} + \frac{dz}{z^2}}{0}$$

○

$$\Rightarrow \frac{dx}{x^2} + \frac{dy}{y^2} + \frac{dz}{z^2} = 0$$

$$\Rightarrow \int \frac{dx}{x^2} + \int \frac{dy}{y^2} + \int \frac{dz}{z^2} = \int 0$$

$$\Rightarrow -\frac{1}{x} - \frac{1}{y} - \frac{1}{z} = C$$

$$\Rightarrow \frac{1}{x} + \frac{1}{y} + \frac{1}{z} = -C = C_1 \quad \text{--- (1)}$$

Again taking $\frac{1}{x}, \frac{1}{y}, \frac{1}{z}$ as multipliers,

we get Each ratio = $\frac{\frac{dx}{x} + \frac{dy}{y} + \frac{dz}{z}}{x(y-z) + y(z-x) + z(x-y)}$

$$= \frac{\frac{dx}{x} + \frac{dy}{y} + \frac{dz}{z}}{xy - xz + zy - xy + zx - zy}$$

8 $\Rightarrow \frac{dx}{x} + \frac{dy}{y} + \frac{dz}{z} = 0$

$$\Rightarrow \int \frac{dx}{x} + \int \frac{dy}{y} + \int \frac{dz}{z} = \int 0$$

$$\Rightarrow \ln x + \ln y + \ln z = \ln C$$

$$\Rightarrow \ln xyz = \ln C$$

$$\Rightarrow xyz = C_2 \quad \text{--- (2)}$$

$$\therefore \text{Required soln } f\left(\frac{1}{x} + \frac{1}{y} + \frac{1}{z} \cdot xyz\right) = 0$$

(Ans)

17
20

Class - 4th year, 1st sem.

Roll no. -

Date - 06/04/2021

Sub. Mathematics (Eone-XI)

① i) Find the domain and range of the function

$$f(x, y) = \frac{1}{\sqrt{x-y}}$$

Ans: - Given $f(x, y) = \frac{1}{\sqrt{x-y}}$

Above function 'f' is defined

$$\text{if } x-y > 0$$

Hence the domain of f consists of all points in xy plane for which $x-y > 0$.

$$\text{i.e. } D = \{(x, y) \in \mathbb{R}^2 : x-y > 0\}$$

and the range of function $f(x, y) > 0$

ii) Let $f(x, y, z) = x^2 y e^{2x} + (x+y-z)^2$ find $\frac{d}{dx} f(x, x, x)$.

Ans: - Given $f(x, y, z) = x^2 y e^{2x} + (x+y-z)^2$

By substituting $f(x, x, x) = x^2 x e^{2x} + (x+x-x)^2$

$$f(x, x, x) = x^3 e^{2x} + x^2$$

$$\Rightarrow \frac{d}{dx} f(x, x, x) = x^3 \cdot 2e^{2x} + e^{2x} \cdot 3x^2 + 2x$$

$$= 2x^3 e^{2x} + 3x^2 e^{2x} + 2x$$

② Use ϵ - δ definition of limit to prove that (Ans)

$$\lim_{(x, y) \rightarrow (1, -1)} \frac{x^2 - y^2}{xy} = 2$$

Ans: - By defⁿ of funⁿ of two variable

we have to show that for given $\epsilon > 0, \exists \delta > 0$

$$\text{s.t. } 0 < \sqrt{(x-1)^2 + (y+1)^2} < \delta$$

$$= \left| \frac{(x-y)(x+y) - 2}{(x+y)} \right| < \epsilon$$

$$\Rightarrow |x-y-2| < \epsilon$$

$$\therefore \sqrt{(x-1)^2 + (y+1)^2} < \delta$$

$$\Rightarrow |x-1| < \delta \text{ and } |y+1| < \delta$$

taking $\delta = 1$ we have $|x-1| < 1$ and $|y+1| < 1$

$$\text{Now } |x-y-2| = |(x-1) - (y+1)|$$

$$< |x-1| + |y+1|$$

$$< \delta + \delta = 2\delta < \epsilon$$

$$\text{if } 2\delta < \epsilon$$

$$\Rightarrow \delta < \epsilon/2$$

Thus if $\delta = \epsilon/2$ or 1 whichever is smaller.

$$\therefore \lim_{(x,y) \rightarrow (1,-1)} \frac{x^2 y^2}{x+y} = 2 \quad (\text{proved})$$

③ Show that $\lim_{(x,y) \rightarrow (0,0)} \frac{x^3 - y^2}{x-y} = 0$ does not exist.

Ans:- putting $y = mx$

$$\text{So, } \lim_{(x,y) \rightarrow (0,0)} f(x,y) = \lim_{(x,y) \rightarrow (0,0)} \frac{x^3 - y^2}{x-y}$$

$$\Rightarrow \lim_{m \neq 0} \lim_{x \rightarrow 0} f(x, mx) = \lim_{x \rightarrow 0} \frac{x^3 - m^2 x^2}{x - mx}$$

$$= \lim_{x \rightarrow 0} \frac{x^2(x - m^2)}{x(1-m)}$$

$$= \lim_{x \rightarrow 0} \frac{x(x - m^2)}{1-m}$$

$$= 0 \cdot (0 - m^2)$$

Now we find the limit along the curve $y = x - mx^3$ then

$$\begin{aligned} \lim_{(x,y) \rightarrow (0,0)} \frac{x^3 - y^2}{x - y} &= \lim_{x \rightarrow 0} \frac{x^3 - (x - mx^3)^2}{x - x + mx^3} \\ &= \lim_{x \rightarrow 0} \frac{x^3 - x^2(1 - mx)^2}{mx^3} \\ &= \lim_{x \rightarrow 0} \frac{x^2(x - (1 - mx)^2)}{mx^3} \\ &= \lim_{x \rightarrow 0} \frac{x - (1 - mx)^2}{mx} \\ &= \lim_{x \rightarrow 0} \frac{x}{mx} - \lim_{x \rightarrow 0} \frac{(1 - mx)^2}{mx} \\ &= \frac{1}{m} - 0 \\ &= \frac{1}{m} \end{aligned}$$

which is different for the different value of m .

$$\lim_{(x,y) \rightarrow (0,0)} \frac{x^3 - y^2}{x - y} = 0 \text{ does not exist.}$$

(proved)

Examination - Surprise Unit Test (III)

Year - 2020-2021

Name - Bhakoni Kumari Gouda

Class - 13 3rd year 1st Sem

Date - 06/01/2021

Sub - Corre - XII

19
15

1) Write the definition of vector space and Give an example.

→ A non empty set 'V' is said to be a vector space if in 'V' there is satisfied the binary operation of addition and scalar multiplication and it to satisfy some following property.

- Algebraic structure of a vector space (V, +)

ExampleLet $u = (1, 2, 3)$, $v = (4, 5, 6)$ $w = (7, 8, 9)$

→ $u + \frac{1}{2}v + \frac{3}{2}w$

$$= (1, 2, 3) + \frac{1}{2}(4, 5, 6) + \frac{3}{2}(7, 8, 9)$$

$$= (1, 2, 3) + (2, \frac{5}{2}, 3) + (2\frac{1}{2}, 12, 2\frac{7}{2})$$

$$= (2\frac{1}{2}, 3\frac{3}{2}, 3\frac{9}{2}) \quad (\text{Ans})$$

2) In any vector space 'V' to prove that

a) $\alpha 0 = 0$ where α is a scalar

b) $0u = 0 \quad \forall u \in V$

proof:-

a) Let v be a any vector space

to prove that $\alpha 0 = 0$

Let 0 be a identity vector

$\rightarrow \alpha(0) = 0$
 $\rightarrow \alpha(0) = 0$ — (i)
 As we know by the property of a existence of identity in V .

\exists an element $0 \in V$
 s.t $\alpha(0) = 0$ — (ii) $\forall \alpha \in V$
 By the eqn (i) & (ii) we get
 $\alpha(0) = \alpha(0)$

$\rightarrow \alpha(0) = 0$ (2.6.1)
 b) To prove that $0u = 0 \forall u \in V$
 By the property of existence of identity in V .
 For any element $0 \in V$

$0 + 0 = 0$
 Both side multiplied by 'u'

(4) $(0+0)u = 0u$
 $\rightarrow 0u + 0u = 0u$ — (i)
 Again by the property of a existence of identity in V . \exists an element $0 \in V$

s.t $0u + 0 = 0u$ — (ii)
 By the eqn (i) & (ii) we get

$$0u + 0u = 0u$$

$$\rightarrow 0u = 0 \forall u \in V$$

(3) Let L be the set of all vector of the form $(x, 2x, -3x, x)$ in V_4 . the L is a subspace of V_4 . (proved)

\rightarrow Given $L = \{(x, 2x, -3x, x) \in V_4\}$

$$u = (x, 2x, -3x, x) \in V_4$$

$$\text{Let } v = (y, 2y, -3y, y) \in V_4$$

to prove that L is a subspace of V_4
 we to prove that (i) $u, v \in V_4 \Rightarrow u+v \in V_4$
 (ii) $u \in V_4 \Rightarrow -u \in V_4$

$$\begin{aligned} \text{(i) } u+v &= (x, 2x, -3x, y) + (y, y, -y, y) \\ &= (x+y, 2x+y, -3x-y, 2y) \\ &= (x+y, 2(x+y), -3(x+y), 2y) \\ &= u+v \in V_4 \end{aligned}$$

$$\text{(ii) here } u = (x, 2x, -3x, y) \in V_4$$

$$\Rightarrow -u = (-x, -2x, 3x, -y) \in V_4$$

$$\therefore u \in V_4 \Rightarrow -u \in V_4$$

$\therefore L$ is a subspace of V_4 .

From eqn (i) $x_1 + 2x_2 = 3$

$$\begin{array}{c|c|c} x_1 & 0 & 3 \\ \hline x_2 & 3/2 & 0 \end{array}$$

Its region away from origin.

From eqn (ii) $x_1 = 5/2$

when $x_2 = 0, x_1 = 5/2$

eqn (iii) $x_1 + x_2 = 4$

$$\begin{array}{c|c|c} x_1 & 0 & 4 \\ \hline x_2 & 4 & 0 \end{array}$$

Its region towards origin.

eqn (iv) $x_2 = 3/2$

when $x_1 = 0, x_2 = 3/2$

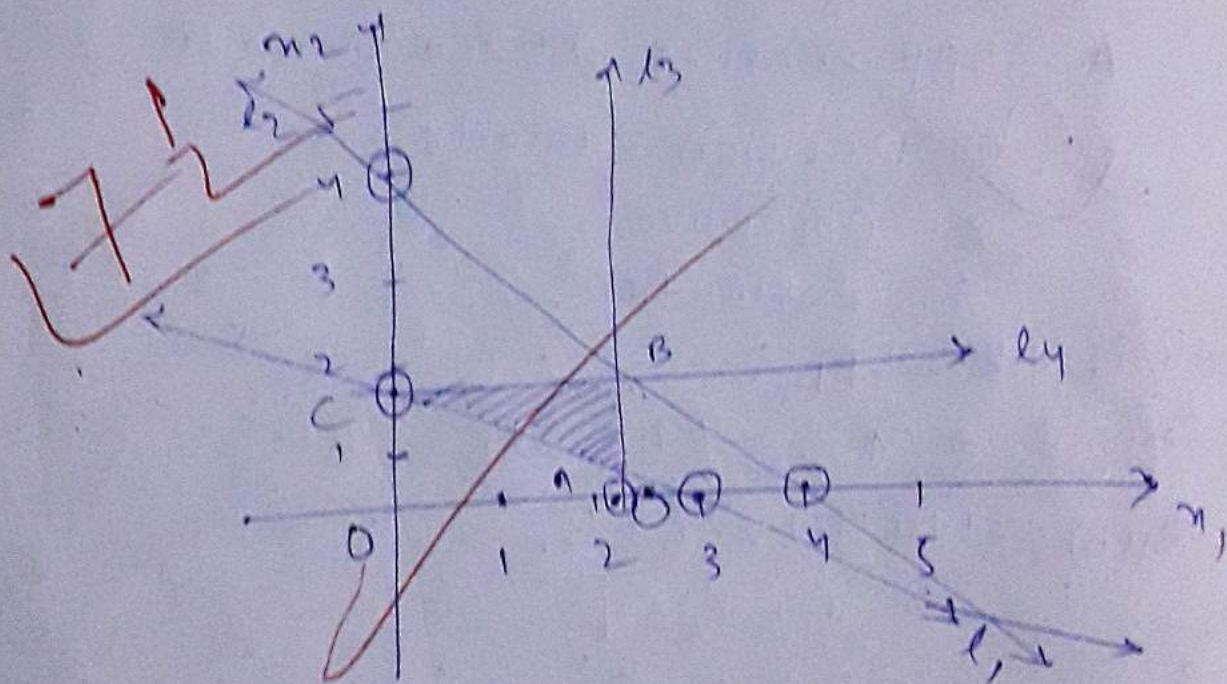

\therefore ABC is a shaded region.

Co-ordinate of A is $(0, 3/2)$

$$\begin{aligned} A(0, 3/2), Z &= 7x_1 + 3x_2 \\ &= 7 \times 0 + 3 \times 3/2 \\ &= 9/2 = 4.5 \end{aligned}$$

Co-ordinate of B is $(5/2, 0)$

$$B(5/2, 0), Z = 7x_1 + 3x_2$$

$$C_1 = 512, \quad C_2 = 717$$

$$s.t. \quad x_1 = 7.5, \quad x_2 = 1.5$$

$$C(7.5, 1.5) = Z = 7(7.5) + 3(1.5) = 57.75$$

$$\therefore \text{Max } Z = C(7.5, 1.5) = 57.75, \quad x_1 = 7.5, \quad x_2 = 1.5$$

(5) Show that the following system of linear eqn has a de-generated solution.

$$2x_1 + x_2 - x_3 = 2$$

$$3x_1 + 2x_2 + x_3 = 3$$

Ans: Given equations

$$2x_1 + x_2 - x_3 = 2$$

$$3x_1 + 2x_2 + x_3 = 3$$

We write the equations in

$$Ax = B$$

Here $A = \begin{pmatrix} 2 & 1 \\ 3 & 2 \end{pmatrix}, \quad x = \begin{pmatrix} x_1 \\ x_2 \\ x_3 \end{pmatrix}, \quad B = \begin{pmatrix} 2 \\ 3 \end{pmatrix}$

$$A_1 = \begin{pmatrix} 2 & 1 \\ 3 & 2 \end{pmatrix}, \quad A_2 = \begin{pmatrix} 2 & 1 \\ 3 & 1 \end{pmatrix}, \quad A_3 = \begin{pmatrix} 1 & -1 \\ 2 & 1 \end{pmatrix}$$

Now, $\begin{pmatrix} 2 & 1 \\ 3 & 2 \end{pmatrix} \begin{pmatrix} x_1 \\ x_2 \end{pmatrix} = \begin{pmatrix} 2 \\ 3 \end{pmatrix}$

$$2x_1 + x_2 = 2 \quad \text{--- (i)}$$

$$3x_1 + 2x_2 = 3 \quad \text{--- (ii)}$$

$\odot 9 \times (i) \times 2 - \odot 9 \times (ii)$ $4x_1 + 2x_2 = 4$

$$5x_1 + 2x_2 = 3$$

$$\underline{\quad \quad \quad}$$

$$2x_1 - x_3 = 2 \quad \text{--- (iii)}$$

$$3x_1 + x_3 = 3 \quad \text{--- (iv)}$$

$$e_{\text{iii}} + e_{\text{iv}} \quad 5x_1 = 5 \Rightarrow x_1 = 1, x_3 = 0$$

$$\text{hence, } x_1 = 1, x_2 = 0, x_3 = 0$$

\therefore The solⁿ is de-generate solution.

finally

$$\begin{pmatrix} 1 & -1 \\ 2 & 1 \end{pmatrix} \begin{pmatrix} x_2 \\ x_3 \end{pmatrix} = \begin{pmatrix} 2 \\ 3 \end{pmatrix}$$

$$x_2 - x_3 = 2 \quad \text{--- (v)}$$

$$2x_2 + x_3 = 3 \quad \text{--- (vi)}$$

$$e_{\text{v}} + e_{\text{vi}} \quad 3x_2 = 5$$

$$\Rightarrow x_2 = 5/3$$

$$x_3 = -1/3$$

$$\text{hence } x_1 = 0, x_2 = 5/3, x_3 = -1/3$$

\therefore It is not de-generate solution.

୧୬
୨୦

Name - Bejjani Gouda
Roll no - BA19-069
Course - II
Class - 3rd year (Odia)
Suprise test
Date - 06/01/2022

- 1) କାଳୀଚରଣ ପଟ୍ଟନାୟକ କେତେ 6 କୋଟି ଜନ୍ମପ୍ରତୀକା ଚିତ୍ରିତଲେ ?
- 2) କାଳୀଚରଣ ପଟ୍ଟନାୟକ କେତେ ସୁଗନ୍ଧ ନାଟ୍ୟକାର୍ ହେଲେ ?
- 3) ନାଟ୍ୟକାର୍ କି ପାଠ୍ୟ ପୁସ୍ତକ 'ଜୟଦେବ' କେତେ ପଢ଼ିବାକୁ ନାଟକ ଥିଲା ?
- 4) କାଳୀଚରଣ କି ପାଠ୍ୟ ପୁସ୍ତକ 'ନୃସିଂହ' ନାମ ପ୍ରକାଶ କଲେ ?
- 5) କାଳୀଚରଣ କି ପାଠ୍ୟ ପୁସ୍ତକ 'ନିଷ୍ଠା' ନାମ ପ୍ରକାଶ କଲେ ?
- 6) ନାଟ୍ୟକାର୍ ନନୋଚିନ୍ତନ ପାଇଁ କେତେ 6 କୋଟି ଜନ୍ମପ୍ରତୀକା ଚିତ୍ରିତଲେ ?
ତାଙ୍କ ପତ୍ନୀଙ୍କ ନାମ କଣ ଥିଲା ?
- 7) ନାଟ୍ୟକାର୍ ନନୋଚିନ୍ତନ ପାଇଁ କେତେ କୋଟି ନାଟକ ପାଇଁ ପତ୍ନୀଙ୍କ ସହିତ
ସାମ୍ମୁଖ୍ୟ କାହାଣୀ ସୁନ୍ଦରୀ ଲାଭ କରିଥିଲେ ?
- 8) ନନୋଚିନ୍ତନ ପାଇଁ କେତେ ନାଟକ ରଚନା ପାଇଁ ପୁସ୍ତକ ସଂପାଦନା ନାଟକ
କାହାଣୀ 6 କୋଟି ସାମ୍ମୁଖ୍ୟ କାହାଣୀ ସୁନ୍ଦରୀ ଲାଭ କରିଥିଲେ ?
- 9) ନାଟ୍ୟକାର୍ ନନୋଚିନ୍ତନ ପାଇଁ 'ନିଜାକେଶରୀ' ନାଟକ କେତେ ଶୈଳୀ
ପ୍ରକାଶ କରିଥିଲେ ?
- 10) "ନିଜାକେଶରୀ" କିପରି ସଂଗ୍ରହକାରୀ କରିଥିଲେ ?

୧୦ x ୨ = ୨୦

Answer

- 1) କାଳୀଚରଣ ପଟ୍ଟନାୟକ 1897 ମସିହା ଡିସେମ୍ବର ମାସ 23 ତାରିଖକୁ ଜନ୍ମଦା
ତାଙ୍କୁ ଜନ୍ମପ୍ରତୀକା ଚିତ୍ରିତଲେ ।
- 2) କାଳୀଚରଣ ପଟ୍ଟନାୟକ 'ନିଷ୍ଠା' ନାମ ସାମ୍ମୁଖ୍ୟ ସଂଗ୍ରହ ସୁଗନ୍ଧ ଶ୍ରେଣୀ
ନାଟ୍ୟକାର୍ ହେଲେ ।
- 3) 1943 ମସିହାରେ ନାଟ୍ୟକାର୍ 'ଜୟଦେବ' ନାଟକ ରଚନା କରିଥିଲେ । ଏହା
କି ଚିତ୍ରିତଲେ ନାଟକ । ତଥ୍ୟ, ପତ୍ନୀଙ୍କ ସାମ୍ମୁଖ୍ୟ, ଧ୍ୟାନାତ୍ମକ ଓ
ସାମ୍ମୁଖ୍ୟ ସଂଗ୍ରହ ପାଠ୍ୟ ପୁସ୍ତକ ହେଉଥିଲା ।

- 4) കാലിത്തൂല ക്ക പാത്രാ ഉള്ളി നൂപ്യനരിക്കാതു നാമ- 'വർണ്ണാശോധനി', 'നാരി
'ബാലശോധനി', 'ബൃഹസ്പതി', 'നാരികി', 'ശ്വേതീയ പാലൂവി സുധാമുന', '6
'ഇന്ദ്രിക്' /
 - 5) കാലിത്തൂല ക്ക പാത്രാ ഉള്ളി ഹിണ്ഡുവക്രിയേ തു നാമ യേതു | 'വർണ്ണശോ
'വർണ്ണശോ', 'വർണ്ണാചരി', 'ധൃത പാഠ', 'ഹിണ്ഡുവക്രിയേ', 'ഹിണ്ഡുശ്വേതാ
'ചന്ദ്രാൽ കന' മണ്ണാട', 'ശ്വേത വാഗ', 'നെവേദിസുന', 'കേളോട ക്കയാ
'ധാര വക്രിയേ '6 'വർണ്ണാചര' /
 - 6) നാഷപകാതു നനോതുജ്ജിന പാദ 1921 സമിത്യാ ക്കന്ദാൽ നാമ 25 ഉള്ളിൽ ക്ക
കിന്നു 'പന്ദാറാട്' ഹാതുക്യാ ഹാദോൽ ക്കന്ദുപുടാ ക്കിയുക്ത | ഹാൽ 'ചിദാർ
നാമ പാതുവർണ്ണ പാദ 6 നാദാൽ നാമ മൂക്തോക്താ പേൽ യുക്ത |
 - 7) നാഷപകാതു നനോതുജ്ജിന പാദ 1964 ൽ 'ക്രോട നാമ' ഉള്ളി ഹാതു'
യേലാ വക്രിയേ ക്കാദേസി ഉള്ളിയാതു ക്കാതു ക്കിയുക്ത |
 - 8) നാഷപകാതു നനോതുജ്ജിന പാദ 'പന്ദാറാട്' ഹാതു | നാമി ഹാതു 1978
സമിത്യാൽ മണ്ണാട് നാമ ക്കാദേസി 6 1971 ൽ ക്കേതു വക്രിയേ ക്കാദേസി
ഉള്ളിയാതു ക്കാതു ക്കിയുക്ത |
 - 9) നാഷപകാതു നനോതുജ്ജിന പാദ 'നാമിക്കാലോളി' നാമി ക്കേതു ക്കോടിനാമി
കേളോട ക്കോടി ഉള്ളിയാതിന നിശാവി ധൃമോദ ക്കിയുക്ത |
 - 10) 'നാമിക്കാലോളി' ഹാമൽ ഉള്ളിയാതു ക്കാതുവക്രിയേ ക്കോടി നൂപ്യവക്രിയേ
ക്കിയുക്ത |
-

୧୨
୧୪

Name - Bijayalaxmi Behera.

Class - 13th year (Art's)

Roll no - 30

Date -

Exam - SUPRISES test Core-2

ପ୍ରଶ୍ନ - question

$m \times x = ex$

- ୧) ଭକ୍ତି କେତେ ଭାଗରେ ବିଭକ୍ତ ?
- ୨) କବି ସୁଦର୍ଶନଙ୍କ ରଚିତ ଏ ଗୋଟି ଚଉତିଶାର ନାମ କେଉଁ ?
- ୩) ଗୋପାଳୀ କେତେ ଭାଗରେ ବିଭକ୍ତ ତ କ'ଣ କ'ଣ ?
- ୪) 'ସେନା ବିଦ୍ୟାଳୟ' କାହାର ରଚନା ? ଏଥିରେ କେଉଁ ଧର୍ମର ପ୍ରଗତି କରାଯାଇଛି ?
- ୫) ମଧ୍ୟଯୁଗ ପରେ କେଉଁ ଯୁଗ ସୃଷ୍ଟି ହୋଇଥିଲା ତ ମଧ୍ୟଯୁଗ ପରବର୍ତ୍ତୀ ଯୁଗର ପ୍ରଭାବ କିଏ ଥିଲା ?

ଉତ୍ତର - Answer

୧) ଭକ୍ତି ସ୍ୱତନ୍ତ୍ର ଭାଗରେ ବିଭକ୍ତ । ତାହା ଭକ୍ତିର ସେଫିଭକ୍ତି ତ ହାତୀନୁଗା ଭକ୍ତି ।

- ଯେଉଁ ଭକ୍ତିରେ ସ୍ୱାଭାବିକ ଭାଗ ବା ଚୁପି କହି ନେଇ ଶାସ୍ତ୍ର ଗାୟନକୁ ବ୍ୟତୀ କହି ପ୍ରଭୃତି ଜାତ ହୁଏ, ତାହାକୁ ସେଫିଭକ୍ତି କହନ୍ତି ।
- କ୍ରମବର୍ତ୍ତୀମାନଙ୍କଠାରେ ପ୍ରକାଶ୍ୟ ଭାବରେ ବିଭାଜନ କରୁଥିବା ହାତୀନୁଗା ଭକ୍ତିକୁ ଅନୁସରଣ କରି ଯେଉଁ ଭକ୍ତି ଜାତ ହୁଏ, ତାହାକୁ ହାତୀନୁଗା ଭକ୍ତି କୁହାଯାଏ ।

୨) କବି ସୁଦର୍ଶନଙ୍କ ରଚିତ ଏ ଗୋଟି ଚଉତିଶାର ନାମ କେଉଁ:-

- ନାମଦୁଆ ଚଉତିଶା
- ବିରାଜି ଚଉତିଶା
- ମଞ୍ଜୁଳା ଚଉତିଶା
- ମୋହନା ଚଉତିଶା
- ସଖା ଚଉତିଶା

୧୭
୧୪

Name :- K. Balaram Patro

Class :- +3rd Year Arts (odia)

Roll no :- 6

Roll no :- 34

Date :- 05-01-2022

Exam :- Surprises Test

- ① ସରଳତା ହାତୀ ବା ମିଶ୍ରିତ ହାତୀ ଲାହାକୁ ଚିତ୍ରାଙ୍କନ କର ? (max=୧୫)
- ② ହାତୀ ହାତୀ ଲାହାକୁ ଚିତ୍ରାଙ୍କନ କର ?
- ③ ହାତୀ ହାତୀ ଲାହାକୁ ଚିତ୍ରାଙ୍କନ କର ?
- ④ ଓଡ଼ିଆ ହାତୀକୁ ଦ୍ରାବିଡ଼ ପ୍ରଭାବରେ ଚିତ୍ରାଙ୍କନ କର ?
- ⑤ ଓଡ଼ିଆ ହାତୀକୁ ଅଧିକାଂଶ ହାତୀ ଲେଖକ ପ୍ରମାଣ କର ?

① ଉ:- ଉଚ୍ଚ ବା ଉଚ୍ଚାଧିକ ଭିନ୍ନ ଭିନ୍ନ ହାତୀର ମିଶ୍ରଣରେ ଚିତ୍ରାଙ୍କନ କରାଯାଇଥାଏ ହାତୀ ସୃଷ୍ଟି ହେଲେ ହାତୀକୁ ମିଶ୍ରିତ ହାତୀ ବା ସରଳତା ହାତୀ ଚିତ୍ରାଙ୍କନ କର ।

ପିତାଙ୍କ ଉପାଦାନ , ବସନ୍ତ-ହା-ମାତୃ , ମହିଳାମାନଙ୍କ ସେବା , ଚିତ୍ରାଙ୍କନ ମିଶ୍ରଣ ହାତୀ ଆଦି ଲେଖକଙ୍କ ଦ୍ଵାରା ସରଳତା ହାତୀ ।

② ଉ:- ଉଚ୍ଚ ହାତୀ ଯେପରି ଅନ୍ୟ ଉଚ୍ଚାଧିକ ଚିତ୍ରାଙ୍କନ କରାଯାଇଥାଏ ପ୍ରଭାବ ବିକାଶ କରି ଚିତ୍ରାଙ୍କନ କରାଯାଇଥାଏ ହେଲେ ହାତୀ ପ୍ରମାଣିତ ହାତୀ ପ୍ରମାଣିତ ହୁଏ । ତଳ ସେହି ପରି ପ୍ରାମାଣିତ ହାତୀ ଲେଖକଙ୍କ ଦ୍ଵାରା ଅନ୍ୟ ପ୍ରାମାଣିତ ହାତୀ ମାନଙ୍କ ପ୍ରମାଣିତ ହୁଏ ହେଲେ ସମସ୍ତ ହାତୀ ସୃଷ୍ଟି ହାତୀ ଆଦାନ-ପ୍ରଦାନର ସର୍ବଜନନିୟମ ମାଧ୍ୟମ ହେଲେ ବିକେନ୍ଦ୍ରିତ ହୁଏ , ସେହିପରି ହାତୀ ହାତୀ ହାତୀର ସମ୍ମାନ ହାତୀ ଲେଖକ

39- ବାସ୍ତବ୍ୟା ତ ହଜ ହାସ । ଅନେକ ସ୍ତୁତିରେ ଅଭିନୁ ମନ
 ହେଲେ ହେଁ ଯେତେ ପାର୍ଥକ୍ୟ ହୁଏନା । କେବିକି ବାସ୍ତବ୍ୟ
 ବାସ୍ତବ୍ୟା ଯୁକ୍ତି ସହଜାତ୍ ଜ୍ଞାତୀନ , ଜିଆଦି କାର୍ଯ୍ୟ
 ପରିଚାଳନା ବିଧିବଦ୍ଧ ହୁଏ , କେବେ ତାହା ସ୍ପଷ୍ଟ ହଜିହାସ ।
 ସହଜାତ୍ ହାସା ପଦବାକ୍ୟ ହୁଏ ।

40- (i) ଝିଆ ହାସା ସଂସ୍କୃତ ହାସାକୁ ଜିଜ୍ଞାସାତ୍ ଅଧିକାରି ।

ସଂସ୍କୃତ ହାସାତ୍ ଦ୍ରବିଡ଼ ହାସାତ୍ ବହୁ ଶବ୍ଦ ଚୁକ୍ତି
 ହୋଇ ଅଛି । କେନ୍ଦ୍ର ସଂସ୍କୃତ ହାସା ମାଧ୍ୟମକୁ ବହୁ ଦ୍ରବିଡ଼
 ଶବ୍ଦ ଝିଆ ହାସାତ୍ ଅନୁପ୍ରବେଶ ହୁଏ ଅଧିକାରି ।

(ii) ପ୍ରାଚୀନ ଝିଆତ୍ ହାଜା ଧାତୁବେଳ ବହୁ ଦ୍ରବିଡ଼ ହାସା
 ଅଧିକ ଜନ୍ମ କରିଥିଲେ । କେନ୍ଦ୍ର ସେହି ସମୟ ଠାରୁ ଝିଆତ୍
 ବହୁ ଛୋଟ ହାସା ବହୁ ଦ୍ରବିଡ଼ ହାସା ଝିଆତ୍ ଆସିବା
 କରିଥିଲେ ।

(iii) ଦକ୍ଷିଣ ଭାରତୀୟ ଦ୍ରବିଡ଼ ହାସା ହାସା ଅଧିକ ଝିଆତ୍
 ପଞ୍ଚାଶତ୍ୟ ଅଧିକାରି ବର୍ତ୍ତମାନ ଆସି ପ୍ରବେଶ ଝିଆତ୍
 ଦକ୍ଷିଣକୁ ପଞ୍ଚାଶତ୍ୟ ଅଧିକାରି ।

41- ଆଧିବାସୀ ମାନଙ୍କ ହାସାକୁ ଦୁଇ ଭାଗକୁ ବିଭକ୍ତ
 କରା ଯାଉଛି (i) ଦ୍ରବିଡ଼ ସହଜାତ୍ ସ୍ତୁ (ii) ଅଧିକାରି ପରିଚାଳନା ।
 ଝିଆତ୍ ଆଧିବାସୀ ମାନଙ୍କ ଦ୍ଵାରା କର୍ତ୍ତୃକାତ୍ , ସହଜାତ୍ , ଜାତିକା
 ହୋ , ଦୁଆକାତ୍ , ଆଦି ଅଧିକାରି ହାସା ଅଧିକାରି
 ସେହିପରି ଝିଆ ଜନ୍ମ ହାସା ସମସ୍ତେ ଜାତିକା ,
 କେନ୍ଦ୍ରକୁ କାର୍ଯ୍ୟ , ଆଦି ଦ୍ରବିଡ଼ ହାସାତ୍ ଅଧିକାରି ।

୧୫
୧୫

Name - Bisayalaxmi Behera.

Class - +3rd year (art's)

Roll no - 30 (07.01.2022)

7.1.2022

Exam - SUPVISED test core - 1



ପ୍ରଶ୍ନ - question

- ① ପାର୍ଥିବୀଙ୍କ ମନ୍ତ୍ର, ଜପ, ନାମ, ଚଳନ ସଂପର୍କରେ ଉଲ୍ଲେଖ କର?
- ② ବଳହୀନଦାସଙ୍କର ପିତାମାତାଙ୍କ ସଂପର୍କରେ ଯାହା ଜାଣି ଲେଖ?
- ③ ସ୍ତ୍ରୀ ଚେଷ୍ଟନ କିଏ ? କେଉଁ ଓ କେଉଁଠାରୁ ସେ ଉତ୍ପତ୍ତି ପାଇଥିଲେ ?
- ④ କିନି ମିଶା ଉଲ୍ଲେଖ କର ?
- ⑤ କାହିଁକି କିଛି ହାମାୟତା ପ୍ରକଳ୍ପ ଜଗମୋହନ ହାମାୟତା ଗୋଲ୍ଡି କହିଛନ୍ତି ?

ଉତ୍ତର - Answer

- ① • ବଳହୀନଙ୍କ ମନ୍ତ୍ର ହେଲା କୃଷ୍ଣମନ୍ତ୍ର, ଜପ ହେଲା ଅକ୍ଷୟା, ନାମ ହେଲା - ଛାଉଣି ।
- ଦଶନାଥଙ୍କ ମନ୍ତ୍ର ହେଲା ହାତୀମନ୍ତ୍ର, ଜପ ହେଲା ଅଢାକାଚ, ନାମା ଉର୍ଦ୍ଧ୍ୱକୁ କେଶାଯାତ୍ର ଚଳନର ନାମ ସ୍ତ୍ରୀ ମଧ୍ୟରୁ ଚଳନ ।
- ଅକ୍ଷୟାନାଥଙ୍କ ମନ୍ତ୍ର ହେଲା ହାତୀମନ୍ତ୍ର, ଜପ ହେଲା ଶୂନ୍ୟ ସମାପ୍ତି, ନାମ ହେଲା ବୁଝାସୁ ।
- ଯଶୋବନ୍ତଙ୍କ ମନ୍ତ୍ର ହେଲା ଶ୍ୟାମମନ୍ତ୍ର, ଜପ ହେଲା ଅକ୍ଷୟା, ନାମାରେ ଚଳନ ଚିତା ।
- ଅନନ୍ତ ଦାସଙ୍କ ମନ୍ତ୍ର ହେଲା ଗୋପାଳମନ୍ତ୍ର, ଜପ ହେଲା ଅକ୍ଷୟା, ଚଳନ ହେଲା ଉର୍ଦ୍ଧ୍ୱ ପାଶୁଚାଳି ।

- ଧର୍ମା ପୁସ୍ତକାଳୟଙ୍କର 'ସ୍ମୃତିରକ୍ତ ଗୀତା' ରେ ଉଲ୍ଲେଖ ଅଛି ।
- ଅତୀତ କାଳରୁ ବାସ, ଜଗନ୍ନାଥ ବାସ, ପୁରୀର ବାସ, ଯଶୋବନ୍ତ ବାସ ଓ ଅନ୍ୟ ବାସ ଯୋଗରେ ଆକର୍ଷଣୀୟ ଧର୍ମ ସୌଧରୂପ ପୁସ୍ତକ ଲେଖା ପାଠକୁ ଖୁବ୍ ପ୍ରସିଦ୍ଧି ହେଉ କରିଛନ୍ତି ।
- କଳହାସ ଦାସଙ୍କୁ ପାଠ୍ୟସାଧାରଣ ମଧ୍ୟରୁ ଜଣେ ବ୍ୟୋଘୋଷ କର୍ତ୍ତା ।
- କଳହାସ ଦାସଙ୍କ ପିତାଙ୍କ ନାମ ଥିଲା 'ସୋମନାଥ ମହାପାତ୍ର ଧର୍ମ ମାତାଙ୍କ ନାମ ଥିଲା ମହାମାୟା ଦେବୀ ।
- ଓଠର ପିତା ~~କଳହାସ~~ କଳହାସ ଦେବଙ୍କର ଜଣେ ମନ୍ତ୍ରୀ ଥିଲେ । ସେ ଗୁରୁ ନାଥର ଥିଲେ । ଓଠର ଘର ପୁରୀ ଜିଲ୍ଲା ଚନ୍ଦ୍ରପୁର ଗ୍ରାମରେ ଥିଲା ଯେଉଁ ଜାତିବାସୀକ ମାନେ ଅନୁମାନ କରିପାରି ।

2

- ଶ୍ରୀ ଚୈତନ୍ୟ ଜଣେ ଗୌତମୀ ଶିଷ୍ୟ ଧର୍ମର ପ୍ରଚାରକ ଓ ଉକ୍ତ ଥିଲେ ।
- ୧୫୧୦ ରେ ସେ ଗୌତମୀ ଦେଶରୁ ଆସି ବିଗୁଣ ଉକ୍ତ ଧର୍ମର ପ୍ରଚାର କରିଥିଲେ ଧର୍ମପୁରୀରେ ଅବସ୍ଥାନ କରିଥିଲେ ।
- ଶ୍ରୀ ୧୫୩୩ ରେ ଶ୍ରୀ ଚୈତନ୍ୟ ଦ୍ଵି ଓଠର ଦେହାନ୍ତ ହୋଇଥିଲା ।

3

- ଉକ୍ତ ଶିଷ୍ୟ ଶିଷ୍ୟ ଧର୍ମକୁ କଳହାସ ଉକ୍ତ ମାତା କୁହାଯାଏ । ପାଠ୍ୟସାଧାରଣରେ ଧର୍ମ ଧର୍ମର ପ୍ରଦାନ ପ୍ରଦାନ । କଳହାସ ମାତାରେ ମୁକ୍ତିଲାଭ କରିବା ଧର୍ମାଳୟର ମୁଖ୍ୟ ଉଦ୍ଦେଶ୍ୟ ।
- ଯୋଗ ମାତାଙ୍କୁ ସଂଯମଣା ଆଚରଣ କରି ସଂଯମଣା ସ୍ଵରୂପ କଳହାସ ଦ୍ଵାରା । ଧର୍ମ କଳହାସ ଦ୍ଵାରା ଉକ୍ତ ମୁକ୍ତି ସ୍ଵରୂପ ଯେଉଁ ଧର୍ମାଳୟ ମତ ଦେଉଥାନ୍ତି ।
- ଶ୍ରୀ ଜଗନ୍ନାଥ ଦେଉଳକୁ ଧର୍ମ ଧର୍ମର ମୁଖ୍ୟ ଦେବତା । ଉକ୍ତ ଶିଷ୍ୟ-ମାନଙ୍କୁ ଅଧିକାଂଶ ଯୋଗୀ କୁହାଯାଉଛି ।

4

“ହମ୍ମ ହମ୍ମ ମମ୍ମ ଚୈତ୍ତ ହାୟାଜ୍ୟାଣି ଅଗାଢ଼କମ୍
 ହମ୍ମ ସମାପ୍ତ ଚ ଯୋ ଜାନତି ଯ ଶିଷ୍ୟପଠ”

5) କାହିଁକି କିଛି ହାମାୟତା ଗ୍ରନ୍ଥକୁ ଜଗମୋହନ ହାମାୟତା ବୋଲି କହିଛନ୍ତି?

- ପୁରୁଷୋତ୍ତମ କ୍ଷେତ୍ରରେ ମୁଖ୍ୟ ଦେବତା ଶ୍ରୀ ଜଗନ୍ନାଥ କର୍ବକ ହାମାୟତାକୁ ସ୍ୱକୃତ ରଚୟିତା ଓ କିଛି ନିମିତ୍ତମାତ୍ର ଲେଖନୀ ଚାଳକ ବୋଲି ଦର୍ଶାଉଛନ୍ତି ।
- ଅନ୍ୟତାରେ 'ଜଗମୋହନ' ବୁଝା ଶ୍ରୀ ଜଗନ୍ନାଥଙ୍କର ଆଉ ଧଳ ନାମ । ନିଜେ ଜଗମୋହନ ହାମାୟତା ଗ୍ରନ୍ଥ ରଚନା କରିଥିବାରୁ ଧର୍ମ । 'ଜଗମୋହନ ହାମାୟତା' ଡାକ୍ତ ନାମ ଅନ୍ତରାଳରେ ଦେଖାଯାଏ ।
- ଧର୍ମ ଜଗମୋହନ ପିଣ୍ଡରେ ବସି ରହିଥିବା ଦେଖାଯାଏ ଧର୍ମ ନାମ ଦେଖି 'ଜଗମୋହନ ହାମାୟତା' ଅଟେ । ଯାହା ସେ ସ୍ୱୟଂ ରୂପେ 'ଉତ୍ତରାଳୟ' ରେ ଦର୍ଶାଉଛନ୍ତି ।



- 4) ନାମ ବିଧି। ଶାସ୍ତ୍ରକବିତା ଉପରାଜୀରେ ରେଖାଏ ଉଦାହାରଣ ।
- 5) ଶାସ୍ତ୍ର ସ୍ତମ୍ଭ ସାହିତ୍ୟର ସୂଚକାଟି ସୁସ୍ଥକର ନାମ ଦେଲୁ ।- 'ପଦ୍ମିନୀ ଚିତ୍ରଣା'
'ଦେଶ ବିଦେଶର ସତ୍ତା, ଯିହାକି ବିକାଶ କଥା ।' 'କୋଡ଼ା ପୁସ୍ତକାଳୟ-ନାହି' ।
- 6) ସାଧାରଣ ଶାସ୍ତ୍ରରେ କେବଳ ଦେଖିବାକୁ ଚଳେ ଯାହାକୁ ସମ୍ପର୍କକ୍ଷେତ୍ରରେ ପଢ଼ାଯାଏ । ପଢ଼ାଯାଏ । ପଢ଼ାଯାଏ । ପଢ଼ାଯାଏ । ପଢ଼ାଯାଏ । ପଢ଼ାଯାଏ ।
ସଂସ୍କୃତ । ପଢ଼ାଯାଏ । ପଢ଼ାଯାଏ । ପଢ଼ାଯାଏ । ପଢ଼ାଯାଏ । ପଢ଼ାଯାଏ ।
ସଂସ୍କୃତ । ପଢ଼ାଯାଏ । ପଢ଼ାଯାଏ । ପଢ଼ାଯାଏ । ପଢ଼ାଯାଏ । ପଢ଼ାଯାଏ ।
- 7) ସାଧାରଣରେ ସାହିତ୍ୟର ଜଳା କୌଶଳକୁ ବଦଳ ରୂପି ବିକାଶକୁ
ନବପିଠକକୁ ସାଧାରଣ କୋଳକ ନିକଟରେ ପଢ଼ାଯାଏ । ପଢ଼ାଯାଏ ।
ବିକାଶକୁ ବିକାଶକୁ ସାହିତ୍ୟର ମୁଖ୍ୟ ।
- 8) T.E.R.I. ର ପୂରା ନାମ କଣ ?
A- Tata energy research Institute.
- 9) 'ନୂନା ଶାସ୍ତ୍ର' ବିକାଶକୁ ବିକାଶକୁ ବିକାଶକୁ ବିକାଶକୁ ବିକାଶକୁ ବିକାଶକୁ ।
- 10) 'କଳା ମଞ୍ଚ' ର ସୁସ୍ଥକ ନାମ ବିକାଶ କଲେ ଯା ।

NAME - Raghunathra Gouda

Roll no - 108

+3 3rd year (arts) (odia)

Core - 12

Supriese test

date - 06/01/2022

ex
30



100 x 9 = 90

- 1) ଦ୍ରବ୍ୟମାୟାର ଶେଷୀ କେତେ ପ୍ରକାର ତୁ କ'ଣ କ'ଣ ?
- 2) ନାଟିକ ନାଟକ ଦ୍ରବ୍ୟମାୟା କିଏ ଗ୍ରହଣ କରିଥିଲେ ?
- 3) କାମ୍ୟୁତ୍ତର ନିର୍ମାଣ ପ୍ରଥମ ଦ୍ରବ୍ୟମାୟାର ନାମ କ'ଣ ଏହା କେତେ ଗୁଡ଼ିକ ହୋଇଥିଲା ?
- 4) ଅଧିକାରୀ ଜୀବନୀ ଆଧ୍ୟାତ୍ମିକ ଗୋପୀନାଥ ନିର୍ମାଣ ଏ ଶକ୍ତି ଦ୍ରବ୍ୟମାୟାର ନାମ କେତେ ?
- 5) ତେନ୍ଦ୍ରା ଦ୍ରବ୍ୟ ପ୍ରଥମ ସ୍ତମ୍ଭ ଶକ୍ତି ନାମ କ'ଣ ଏହା କିଏ ଗ୍ରହଣ କରିଥିଲେ ?
- 6) ଶକ୍ତିର ନୋହନ ଯୋନା ପତି କେତେ ତ କେତେ ଜନ୍ମ ଗ୍ରହଣ କରିଥିଲେ ?
- 7) ବ୍ୟାସ କବି ଶକ୍ତିର ନୋହନ ଯୋନା ପତିଙ୍କ ଧର୍ମା ଗୁଡ଼ିକ ଗୁଣିତ କେତେ ?
- 8) ଶକ୍ତିର ନୋହନ ଯୋନା ପତି ସାମୁଦାୟ କେତେଟି ଶକ୍ତି ଗ୍ରହଣ କରିଥିଲେ ?
- 9) 'ଝ' ନାମ ଆଶୋକ' ଦ୍ରବ୍ୟମାୟାର ଗୁଣିତ କିଏ ? ତାଙ୍କର ଅନ୍ୟାନ୍ୟ ଦ୍ରବ୍ୟମାୟାର ନାମ କେତେ ?
- 10) 'ଝ' ନାମ ଆଶୋକ' ଦ୍ରବ୍ୟମାୟା କେତେ ସମାପ୍ତ ସାମାଜିକ ଜୀବନର ବିକାଶ ପ୍ରତି ପାଦକ କଲେ ?

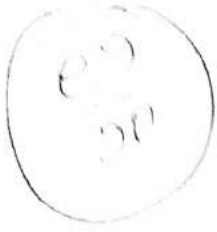

Name 'Bhavya' Gowda
 Class 13th year (Arts)
 Roll no BA19-069
 DSF - 1

Suprise test
 Date - 06/01/2022

- 1) ತ್ರೈಶೂಲಿಕ ಪುಸ್ತಕೋತ್ಸವ ನಿರೀಕ್ಷಿಸಿ ಕೆಲವು ಕೊಡುಗೆಗಳಿಗೆ ವಿವರ ಕೊಡುವುದು ?
- 2) ಕೊಡುಗೆಗಳನ್ನು ನಿರೀಕ್ಷಿಸಿ ಕೊಡು ಕೊಡು ಕೊಡು ಕೊಡು ಕೊಡು ?
- 3) ಜನನಾಯಕನಿಗೆ ಕೆಲವು ಕೆಲವು ಕೊಡು ?
- 4) ನ'ವೀನ ಪುಸ್ತಕ ನಾನು ಕೊಡು ಕೊಡು ಕೊಡು ?
- 5) ಕೊಡು ಕೊಡು ಕೊಡು ಕೊಡು ?
- 6) ಜನನಾಯಕನಿಗೆ ಕೊಡು ಕೊಡು ಕೊಡು ?
- 7) ಕೊಡು ಕೊಡು ಕೊಡು ?
- 8) ಕೊಡು ಕೊಡು ?
- 9) ಕೊಡು ಕೊಡು ಕೊಡು ?
- 10) ಕೊಡು ಕೊಡು ಕೊಡು ?

Answer

100x9 = 900

- 1) ತ್ರೈಶೂಲಿಕ ಪುಸ್ತಕೋತ್ಸವ ನಿರೀಕ್ಷಿಸಿ 4 ಕೊಡುಗೆಗಳಿಗೆ ವಿವರ ಕೊಡುವುದು / 1000
 ಕೊಡು - 1) ಕೊಡು ನಾನು ಕೊಡು, 2) ಕೊಡು ಕೊಡು, 3) ಕೊಡು ಕೊಡು, 4) ಕೊಡು ಕೊಡು
- 2) ಕೊಡು ಕೊಡು ಕೊಡು 'ಕೊಡು ಕೊಡು' 'ಕೊಡು ಕೊಡು', 'ಕೊಡು ಕೊಡು', 'ಕೊಡು ಕೊಡು', 'ಕೊಡು ಕೊಡು' ಕೊಡು ಕೊಡು ಕೊಡು ?
- 3) ಕೊಡು ಕೊಡು ಜನನಾಯಕನಿಗೆ ಕೊಡು ಕೊಡು ?

- 4) ପୁରୀର ଗଜପତି, ବିପକ୍ଷରେ ଶକ୍ତିର ନବ ପକ୍ଷରେ ନାଥଙ୍କ ପୁତ୍ରୀଙ୍କ ଘଟଣା । ଶେଷରେ ନାଥଙ୍କ ପୁତ୍ରୀଙ୍କ ଦ୍ଵାରା ନିର୍ମୂଳ କରାଗଲା । ଏବେ ମସିହାରେ ଚଳା ଘଟଣା ।
- 5) 1928 ମସିହାରେ ପୁରୀର ସମସ୍ତେ ଶକ୍ତି ସମ୍ପ୍ରଦାୟ ଲୋକେ ଶକ୍ତିର ଜଗନ୍ନାଥ, କୁନ୍ତଳା, ଶକ୍ତି ପୁରୀର ଶକ୍ତିର ପୂଜା କରୁଥିଲେ ।
- 6) ପାମିରୀ ଶାହାଙ୍କୁ ସମ୍ପ୍ରଦାୟର ଶକ୍ତିର ପୂଜା କରାଯାଇ ପୁରୀର ବିଶାଳ ମନ୍ଦିରରେ ଜଗନ୍ନାଥ, ବଳଭଦ୍ର, ସୁଭଦ୍ରା ନାମକ ତିନି ଚାକ୍ଷୁଷଙ୍କ ସହ ସୁପକ୍ଷର ସମ୍ପୂର୍ଣ୍ଣ ପୂଜା ପାଳିଯାଏ ।
- 7) ଜଗନ୍ନାଥଙ୍କ ପାଖରେ ଶାଳିତ ଲୋକେ ଥାନ୍ତୁଥିବା ବିଶାଳ ଶକ୍ତିର ଥରମା ଚିତ୍ରରେ ନିଳାଦ୍ରୀ ମହେନ୍ଦ୍ରୀ ପୁତ୍ରୀଙ୍କୁ ଶେଷରେ ଦ୍ଵାରକା ପାଳି କରାଯାଏ ।
- 8) "ପାମିରୀଙ୍କ ଲୋକରୁ ଶକ୍ତିର ପକ୍ଷ", ଅର୍ଥାତ୍ ପାମିରୀ ସମାଜ ଜୀବନକୁ ଛାଡ଼ି ଦ୍ଵାରକା ପୂଜା କରୁ ଶକ୍ତିର ପାମିରୀଙ୍କ ପକ୍ଷ ।
- 9) ନିମ୍ନୋକ୍ତ ଶକ୍ତିର ପୂଜା 23 ଦ୍ଵାରକା, ଚତୁର୍ଥ ସମ୍ପ୍ରଦାୟ । ଶକ୍ତିର ପୂଜା 16 । ଶକ୍ତିର ସାମ୍ପ୍ରଦାୟ ନାମ ହୋଇଛି ।
- 10) ସାନ୍ତାଳୀମାନଙ୍କର ଶକ୍ତିର ପୂଜା କରାଯାଏ ।















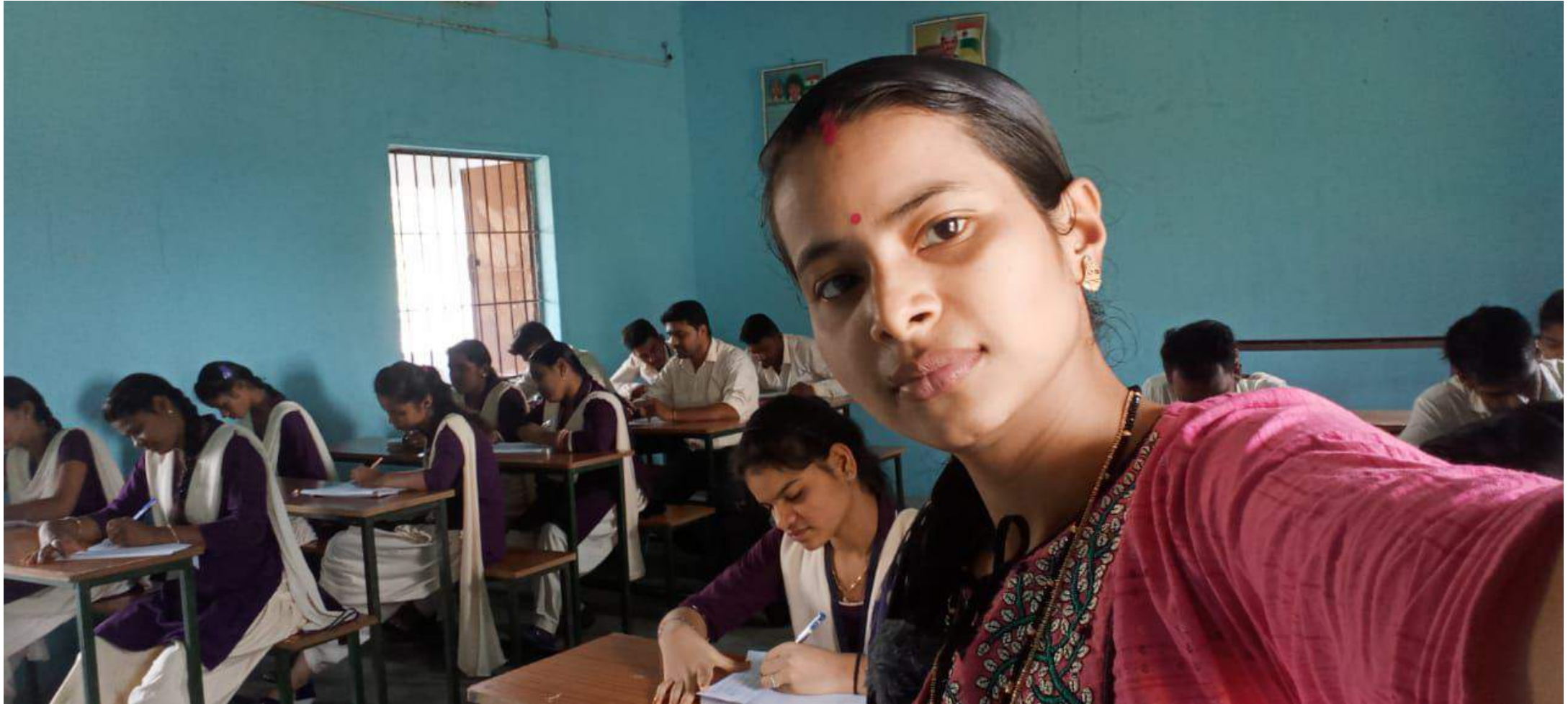



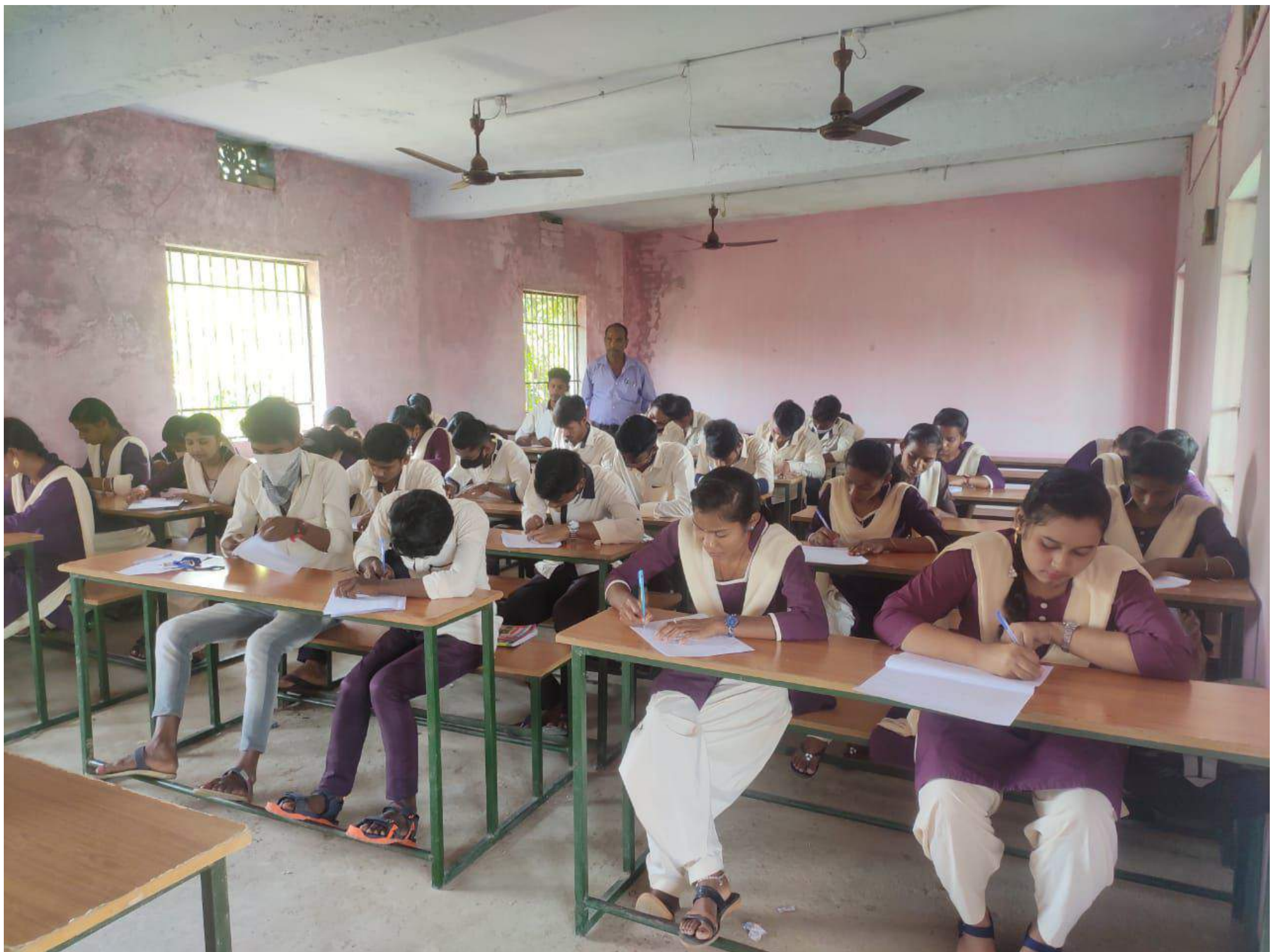













DEPARTEMENT OF MATHEMATICS
SUPRIES TEST









Surprise test
Roll no. - RB2120780
Physics hon.

Mathematical Physics
CATE - v

13/15

1) a) Prove that $x^2 = \frac{\pi^2}{3} + 4 \sum_{n=1}^{\infty} (-1)^n \frac{\cos nx}{n^2}$, $-\pi < x < \pi$.

Ans

We have $f(x) = \frac{a_0}{2} + \sum_{n=1}^{\infty} a_n \cos nx + \sum_{n=1}^{\infty} b_n \sin nx$

Let $f(x) = x^2$

$$\text{Then } a_0 = \frac{1}{\pi} \int_{-\pi}^{\pi} f(x) dx = \frac{1}{\pi} \int_{-\pi}^{\pi} x^2 dx = \frac{1}{\pi} \left[\frac{x^3}{3} \right]_{-\pi}^{\pi}$$

$$\text{i.e. } a_0 = \frac{1}{\pi} \left[\frac{\pi^3}{3} + \frac{\pi^3}{3} \right] = \frac{2\pi^3}{3}$$

$$\text{Now } a_n = \frac{1}{\pi} \int_{-\pi}^{\pi} f(x) \cos nx dx = \frac{1}{\pi} \int_{-\pi}^{\pi} x^2 \cos nx dx$$

$$= \frac{1}{\pi} \left[x^2 \int_{-\pi}^{\pi} \cos nx dx - \int_{-\pi}^{\pi} 2x \int \cos nx dx \right]$$

$$= \frac{1}{\pi} \left[\left(x^2 \frac{\sin nx}{n} \right)_{-\pi}^{\pi} - 2 \int_{-\pi}^{\pi} x \frac{\sin nx}{n} dx \right]$$

$$= \frac{1}{\pi} \left[\left\{ \pi^2 \sin n\pi - \pi^2 \sin n(-\pi) \right\} \frac{1}{n^2} - 2x \int_{-\pi}^{\pi} \frac{\sin nx}{n} dx + 2 \int_{-\pi}^{\pi} \left(\frac{-\cos nx}{n} \right) \right]$$

$$= \frac{1}{\pi} \left[\left\{ -2x \left(\frac{-\cos nx}{n^2} \right) \right\}_{-\pi}^{\pi} - \frac{2}{n} \left\{ \left(\frac{\sin nx}{n} \right) \right\}_{-\pi}^{\pi} \right]$$

$$= \frac{1}{\pi} \left[\left\{ 2\pi \cos n\pi - 2(-\pi) \cos(-n\pi) \right\} \frac{1}{n^2} - \frac{2}{n^2} \left\{ \sin n\pi - \sin(-n\pi) \right\} \right]$$

$$a_n = \frac{1}{\pi} \left[\frac{4\pi \cos n\pi}{n^2} \right] = \frac{4}{n^2} (-1)^n$$

$$\text{similarly } b_n = \frac{1}{\pi} \int_{-\pi}^{\pi} f(x) \sin nx dx = \frac{1}{\pi} \int_{-\pi}^{\pi} x^2 \sin nx dx$$

$$= \frac{1}{\pi} \left[\int_{-\pi}^{\pi} x^2 \sin nx \, dx - \int_{-\pi}^{\pi} 2x \sin nx \, dx \right]$$

$$= \frac{1}{\pi} \left[\left\{ x^2 \left(\frac{-\cos nx}{n} \right) \right\}_{-\pi}^{\pi} - 2 \int_{-\pi}^{\pi} x \left(\frac{-\cos nx}{n} \right) dx \right]$$

= 0 (Also the value of $\int_{-\pi}^{\pi} f(x) dx = 0$ when $f(x)$ is an odd function. Here $f(x) = x^2 \sin nx$ is odd function so using values of a_0 , a_n and b_n in the formula

$$f(x) = \frac{a_0}{2} + \sum_{n=1}^{\infty} a_n \cos nx + \sum_{n=1}^{\infty} b_n \sin nx$$

$$\text{i.e. } f(x) = \frac{2\pi^2/3}{2} + \sum_{n=1}^{\infty} \frac{4}{n^2} (-1)^n \cos nx + 0$$

$$\Rightarrow x^2 = \frac{\pi^2}{3} + 4 \sum_{n=1}^{\infty} (-1)^n \frac{\cos nx}{n^2} \quad (\text{Ans})$$

2) a) Write Parseval's identity for $f(x) = x$, $0 < x < 2$ using cosine series of $f(x)$

Ans

$$\text{For cosine series } b_n = 0, a_n = \frac{2}{L} \int_0^L f(x) \cos \frac{n\pi x}{L} dx = \frac{2}{2} \int_0^2 x \cos \frac{n\pi x}{2} dx$$

$$\text{i.e. } a_n = \left[x \left(\frac{2}{n\pi} \sin \frac{n\pi x}{2} \right) - (1) \left(\frac{-4}{n^2\pi^2} \cos \frac{n\pi x}{2} \right) \right]_0^2$$

$$= \frac{-4}{n^2\pi^2} (\cos n\pi - 1) \quad (n \neq 0)$$

$$\text{But if } n=0, a_0 = \frac{1}{L} \int_0^L f(x) dx = \int_0^2 x dx = 2.$$

③ From Parseval's Identity we have

$$\frac{1}{L} \int_{-L}^L [f(x)]^2 dx = \frac{a_0^2}{2} + \sum_{n=1}^{\infty} (a_n^2 + b_n^2)$$

$$\Rightarrow \frac{1}{2} \int_{-2}^2 [f(x)]^2 dx = \frac{2^2}{2} + \sum_{n=1}^{\infty} \left\{ \frac{-4}{n^2\pi^2} (\cos n\pi - 1) \right\}^2$$

$$\frac{1}{2} \int_{-2}^2 x^2 dx = 2 + \sum_{n=1}^{\infty} \frac{16}{n^4 \pi^4} (\cos n\pi - 1)^2$$

$$\Rightarrow \frac{1}{2} \left[\frac{x^3}{3} \right]_{-2}^2 = 2 + \sum_{n=1}^{\infty} \frac{16}{n^4 \pi^4} (\cos n\pi - 1)^2$$

$$\Rightarrow \frac{8}{3} = 2 + \sum_{n=1}^{\infty} \frac{16}{n^4 \pi^4} (\cos n\pi - 1)^2 \quad (\text{Ans})$$

c) Find $\int_0^1 \frac{dx}{\sqrt{-\ln x}}$

Solⁿ

$$\text{Let } y = -\ln x$$

$$\Rightarrow x = e^{-y}$$

$$\Rightarrow dx = -e^{-y} dy$$

③ Also when $x=0, y=\infty, x=1, y=0$ Then $\int_0^1 \frac{dx}{\sqrt{-\ln x}}$ becomes

$$\int_{\infty}^0 \frac{-e^{-y} dy}{\sqrt{y}} = \int_0^{\infty} y^{-\frac{1}{2}} e^{-y} dy = \Gamma\left(\frac{1}{2}\right) = \sqrt{\pi}$$

Scrapwise text

Roll no. - RB2120780

Thermal physics

course - VI

13/15

Physics hons

Q. First law of thermodynamics applied to an isothermal process explain it?
Ans - First law of Thermodynamics applied to an isothermal process

According to first law of thermodynamic

$$dQ = du + PdV \quad \text{--- (1)}$$

where dQ = small amount of heat given to gas,
 du = increase in internal energy of gas & PdV
is work done against external pressure.

Q. since in an isothermal process temperature of gas remains constant, hence there is no change in the internal energy of the gas
i.e. $du = 0$

Putting this value in above eqn - (1)
 $dQ = PdV$

Case - 1

During isothermal expansion of gas $dV = +ve$
hence dQ is also positive. Therefore heat will have to be supplied to gas.

Case - 2

During isothermal compression of gas $dV = -ve$
hence dQ is also negative. Therefore heat will be given out by gas.

iii) state eqn of an isothermal process.

Ans :-

We know that for 1 mole of an ideal gas, the gas equation is given by

$$PV = RT \quad \text{--- (1)}$$

P = Pressure of gas

V = volume of gas

T = Temperature of gas

R = Gas constant for 1 mole of gas

since in an isothermal process temperature remains constant,

ie $T = \text{constant}$

\therefore Eqn (1) becomes

$$PV = \text{constant}$$

This is an eqn of an isothermal process.

Let in initial state of gas P_1 & V_1 are the pressure & volume of the gas.

Let P_2 & V_2 are the pressure & volume of the gas in final state.

Consider that the gas moves from initial state (P_1, V_1) to final state (P_2, V_2) by an isothermal process.

Then eqn for an isothermal process becomes

$$P_1 V_1 = P_2 V_2$$

2) is state irreversible processes?

Ans

An irreversible process can be defined as a process in which the system & the surrounding do not return to their original condition once the process is initiated. We cannot retrieve the energy lost by the fuel & can't get back the original form.

ii) define isothermal process.

Ans

An isothermal process is a thermodynamic process, in which the temperature of the system remains constant: $\Delta T = 0$. The change in temperature remains zero in the process. Any system where the temperature is maintained constant is an example of the isothermal process.

iii) Explain Kelvin planck statement.

Ans

The Kelvin-Planck statement is also known as the heat engine statement. From the second law of thermodynamics states that it is not possible to design a device that works on a cycle & produces no other effect other than heat transfer from a single body for the production of work.

iv) Define enthalpy.

Ans :-

$$H = E + PV$$

where H = enthalpy

E = internal energy

① P = Pressure

V = volume.

v) Define entropy write its units?

Ans :-

Entropy is a measure of randomness or disorder of the system, the greater

② the randomness. The higher the entropy.
Its unit is $JK^{-1}mol^{-1}$

Surprise text
Roll no. - RB2120780
Physics hons.

Analog system
CARE-VII

13/15
a) Describe construction and working principle of Full wave bridge rectifier with neat and clean circuit diagram.

Ans

Bridge full-wave rectifier employs four semiconductor diodes to form a bridge. The circuit diagram of a bridge. Bridge full-wave rectifier is shown in fig.

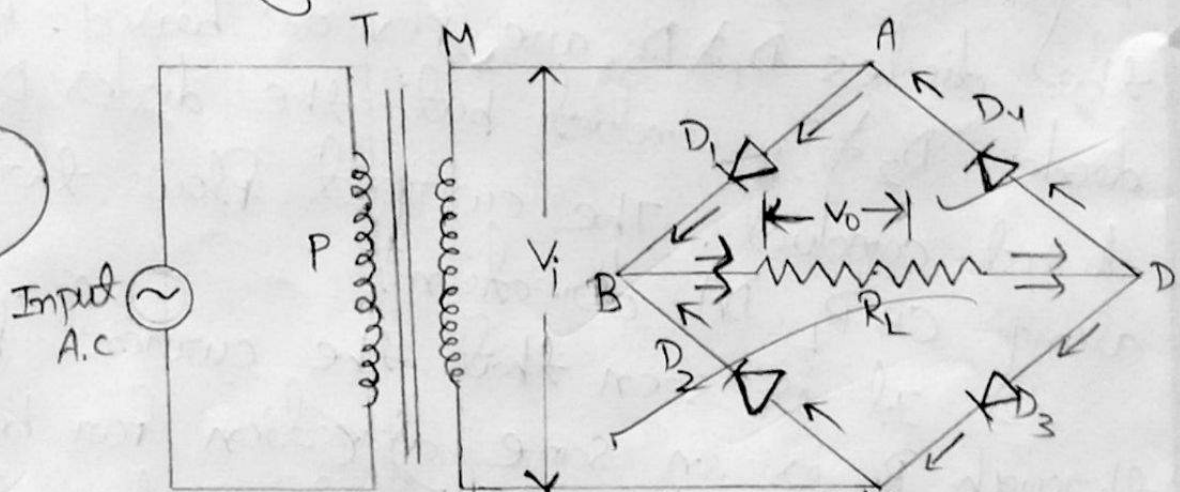

Fig. Full-wave rectifier

The diodes D_1, D_2, D_3 & D_4 are connected in the four arms of the bridge ABCD. Input A.C. is applied across the primary coil P of the transformer T. The secondary coil S is connected between the two ends A and C of the bridge. The load resistance R_L is connected between the other two ends B and D of the bridge.

During the positive half cycles of Input A.C. voltage the end M of the secondary coil becomes positive and the end N becomes negative. The diodes D_1 and D_3 are forward biased but the diodes D_2 and D_4 are reverse biased. Hence the diodes D_1 & D_3 conduct but the diodes D_2 and D_4 do not conduct. The current flows through R_L along $ABR_L DC$ directions.

During the negative half cycles of Input A.C. voltage, the end M of the secondary coil becomes negative but the end N becomes positive. The diodes D_2 & D_4 are forward but the diodes D_1 & D_3 are reverse biased. Hence the diodes D_2 & D_4 conduct but the diodes D_1 & D_3 do not conduct. The current flows through R_L along $CB R_L DA$ direction.

It is seen that the current flows through R_L is in same direction for both the positive half and negative half cycles of Input A.C. voltage. Therefore D.C. output is obtained across the load resistance R_L .

The waveforms for input A.C. voltage and output D.C. voltage for a bridge full wave rectifier as shown in fig.

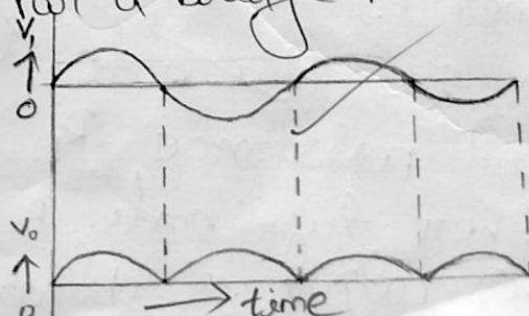

Define conductivity and electro mobility how are they related?

15

The free electrons and holes of a semiconductor are in a state of random motion due to the variation in thermal energies. When an electric field is applied the charge carriers drift under the influence of electric field.

The current density due to drift velocity of free electrons is given by

$$J_e = -neve \quad \text{--- (1)}$$

(2) where $-e$ is the charge of a free electron, n is the free electron density and v_e is the drift velocity of free electrons.

The current density due to drift velocity of holes is given by,

$$J_h = pev_h \quad \text{--- (2)}$$

where e is the charge of a hole, p is the hole density & v_h is the drift velocity of holes.

The total current density due to both free electrons and holes is

$$J = J_h + (-J_e) \quad \text{--- (3)}$$

$\therefore J_e$ is oppositely directed to J_h .

$$\therefore J = pev_h + neve$$

$$\text{or } J = e(nv_e + pv_h) \quad \text{--- (4)}$$

The conductivity of the semiconductor is defined as the current density per unit electric field.

It is given by

$$\sigma = \frac{J}{E} \quad \text{--- (5)}$$

Where E is the electric field.

Putting the value of J from eqn (4) in eqn (5) we get,

$$\sigma = \frac{e(nv_e + Pv_h)}{E}$$

$$\text{or } \sigma = e \left(n \frac{v_e}{E} + P \frac{v_h}{E} \right) \quad \text{--- (6)}$$

charge mobility is defined as the drift velocity per unit electric field.

It is given by

$$\mu = \frac{v}{E} \quad \text{--- (7)}$$

where v is the drift velocity of charge carriers

Free electron mobility is

$$\mu_e = \frac{v_e}{E} \quad \text{--- (8)}$$

Hole mobility is

$$\mu_h = \frac{v_h}{E} \quad \text{--- (9)}$$

using eqn (6), we get

$$\sigma = e(n\mu_e + P\mu_h) \quad \text{--- (10)}$$

3) Define stability factor. what is its value in fixed bias?

Ans

stability factor of a biasing circuit is defined as the rate of change of collector current with respect to the collector-base leakage current at constant β and I_B .

It is given by

$$S = \frac{dI_c}{dI_{CBO}}$$

where I_c is the collector current and I_{CBO} is the collector-base leakage current

f.m. - 11

CORE - II
Physics Honours

Nearas Kumar diddit

+3 3rd year, physics
sub-Quantum mechanics,

$\frac{14}{15}$

① State Pauli's exclusion principle

ans No two electrons in an atom can exist in the same quantum state, each electron must have different set of quantum numbers n, l, m, m_s

② Pauli was led to the exclusion principle by a study of atomic spectra.

② define spin orbit coupling.

ans the splitting due to an interaction between the magnetic moments due to the spin and orbital motion of electron called spin orbit coupling.

③ what is well behaved wave function -

ans A well behaved wave function must follow certain conditions

→ ψ must be continuous and single valued

→ $\frac{d\psi}{dx}, \frac{d\psi}{dy}, \frac{d\psi}{dz}$ must be continuous & single valued too

→ ψ must be normalized which means $\int \psi^2 d\tau$ must go to 1 as $x \rightarrow \pm\infty, y \rightarrow \pm\infty, z \rightarrow \pm\infty$

②

4) State ~~and define~~ operator:

Ans An operator is a rule or an instruction which transforms a function into another function.

An operator tells ~~us~~ what operation to carry out on the quantity that follows it.

2

$$\hat{p} = \frac{\hbar}{i} \frac{d}{dx}$$
$$\hat{E} = i\hbar \frac{d}{dt}$$
$$\hat{K} = -\frac{\hbar^2}{2m} \frac{\partial^2}{\partial x^2}$$

5) Show that $[x^n \hat{p}_x] = i\hbar n x^{n-1}$

Ans

$$[x^n \hat{p}_x - \hat{p}_x x^n] \psi = \left(x^n \left(-i\hbar \frac{d}{dx} \right) - \left(-i\hbar \frac{d}{dx} \right) x^n \right) \psi$$
$$= -i\hbar \left(x^n \frac{d\psi}{dx} - \frac{d}{dx} (x^n \psi) - n x^{n-1} \psi \right)$$

2

$$= i\hbar n x^{n-1} \psi$$
$$[x^n \hat{p}_x] = i\hbar n x^{n-1}$$

6) Explain stationary state.

We know that the eigen values are ~~real~~ and

1) thus the corresponding probability density for such a function is independent of time called stationary state.

7) Explain Zeeman effect.

in an external magnetic field B , the torque acting on it is given by $\tau = \mu B \sin \alpha$

2) Also the potential energy is given as

$$U_m = \int_{\pi/2} \tau d\alpha \Rightarrow \boxed{U_m = -\mu B \cos \alpha}$$

F.m - 15

CORE-12

Physics Honours
Normal Science
+3 3rd year physics
Sub. Solid state physics

12/15

(i) Magnetic susceptibility :-

The magnetic susceptibility of a magnetic substance is defined as the ratio of intensity of magnetization to the magnetic intensity. It is denoted by χ_m .

$$\chi_m = \frac{1}{\mu}$$

(ii) The magnetic susceptibility of a magnetic substance gives a measure of its eagerness to acquire magnetism. It has no unit.

(iii) Magnetic intensity :-

Consider a magnetic field B_0 exists inside vacuum, then magnetic intensity is given by relation $H = B_0 / \mu_0$

where $\mu_0 = 4\pi \times 10^{-7}$ tesla metre ampere⁻¹
i.e. (Tm A⁻¹) is absolute permeability
SI - Vacuum

$$H = \frac{\text{tesla}}{\text{tesla metre amp}^{-1}}$$

its S.I. unit is A m⁻¹.

(iv) Unit cell :-

(i) A unit cell is the smallest repeating unit in space lattice which when repeated over and over again results in a crystal of the given substance.

(2) Number of atoms per unit cell (N)

$$N = 0 + \frac{6}{2} + \frac{8}{8} = 4$$

(3) K space

The reciprocal lattice points in three dimensional space form a reciprocal lattice space. This reciprocal lattice space is called K space.

(iv) Why reciprocal lattice so named?

Ans

Because the length assigned to each normal representing the reciprocal lattice is proportional to the reciprocal of the inter planar spacing of that plane in ordinary space.

(v) The total no. of atoms per unit cell of diamond is 8.

(1)

AM-15

DSE-1

Physics Honours

Sub-classical dynamics

Mamun Kumar Dikshit

13/15

13rd year, physics & Hon

1) If $\vec{F} = \hat{i}y + \hat{j}x + \hat{k}z^2$ is it conservative?

Ans for conservativity force $\nabla \times \vec{F} = 0$

$$\therefore (\nabla \times \vec{F}) = \begin{vmatrix} \hat{i} & \hat{j} & \hat{k} \\ \frac{\partial}{\partial x} & \frac{\partial}{\partial y} & \frac{\partial}{\partial z} \\ F_x & F_y & F_z \end{vmatrix} = \begin{vmatrix} \hat{i} & \hat{j} & \hat{k} \\ \frac{\partial}{\partial x} & \frac{\partial}{\partial y} & \frac{\partial}{\partial z} \\ y & x & z^2 \end{vmatrix}$$

$$\textcircled{2} (\nabla \times \vec{F}) = \hat{i} \left[\frac{\partial}{\partial y} (z^2) - \frac{\partial}{\partial z} (x) \right] - \hat{j} \left[\frac{\partial}{\partial x} (z^2) - \frac{\partial}{\partial z} (y) \right] + \hat{k} \left[\frac{\partial}{\partial x} (x) - \frac{\partial}{\partial y} (y) \right]$$

$$(\nabla \times \vec{F}) = \hat{i} (0) - \hat{j} (0) + \hat{k} (1-1) = 0$$

$\vec{F} = \hat{i}y + \hat{j}x + \hat{k}z^2$ is conservative.

2) Using four momentum energy relation show that $E^2 = p^2 c^2 + m_0^2 c^4$.

Solⁿ The momentum four vector is given by

$$P_\mu = m_0 U_\mu$$

$$P_\mu P_\mu = m_0^2 U_\mu U_\mu = -m_0^2 c^2$$

as $U_\mu U_\mu = -c^2$

Also we have $P_\mu = \left(p, \frac{E}{c} \right)$

$$\therefore P_\mu P_\mu = p^2 - \frac{E^2}{c^2}$$

Hence from eqn (1) and (2) we get

$$p^2 - \frac{E^2}{c^2} = -m_0^2 c^2$$

$$p^2 c^2 - E^2 = -m_0^2 c^4$$

$$E^2 = p^2 c^2 + m_0^2 c^4$$

$$\boxed{E^2 = p^2 c^2 + m_0^2 c^4}$$

which is an important equation in special theory of relativity.

③ Q. Symmetric tensor

In a symmetric tensor the two contravariant & covariant indices can be interchanged without changing the tensor.

So if $A^{kl} = A^{lk}$ then the contravariant tensor of second rank A^{kl} or A_{kl}

② the covariant tensor of second rank A_{kl} is symmetric.

(i) Q. Define doppler effect.

Ans the change in frequency of any wave emitted by a source whenever relative

② motion between the source and observer takes place is called doppler effect.

(ii) Q. What is the 1st postulate on special theory of relativity by Einstein?

Ans Einstein's 1st postulate is

the laws of physics are same in all the inertial frame of reference

② No preferred inertial frame exists the first postulate is known as the principle of relativity.

④ Q. How fast an observer should move towards a red light ($\lambda = 6500 \text{ \AA}$) so that it may appear to be green ($\lambda = 5250 \text{ \AA}$)?

① Ans - $0.21c$

(ii) Q. Write the expression of generalised displacement

① Ans is given by $\delta r = \sum_{j=1}^n \frac{\partial \vec{r}}{\partial q_j} \delta q_j$

(iii) Q. Lagrangian function is represented as

① Ans - $L = T - V$

E.M-15

DSE-2

Physics honours
Mama Kumar Dixit

+3rd year physics (Hory)

14
15

Sub- Nuclear and particle physics

① what is Nuclear charge? (2)

Ans → Charge on the nucleus is due to protons contained in it. Charge on each proton is $+1.6 \times 10^{-19} \text{ C}$ which is equal in magnitude to the charge of an electron.

② what is radioactivity? (2)

Ans → the phenomenon of spontaneous emission of certain radiation from the nucleus of a certain material is called radioactivity.

③ write two properties of α rays? (2)

Ans → properties of α -rays

① α particle is helium nucleus He^4 consisting of 2 protons and 2 neutrons.

② Being charged particles, α -rays are deflected by electric and magnetic fields.

④ describe unit of activity? (2)

Ans → the unit of activity of a radioactive substance is curie (Ci) and Rutherford (Rd)

① $1 \text{ curie} = 3.7 \times 10^{10} \text{ disintegration/sec}$

$1 \text{ Rutherford} = 10^6 \text{ disintegration/sec}$

Relation between them

$1 \text{ curie} = 3.7 \times 10^4 \text{ Rutherford}$

5) what is mean life ? (2)

Ans) Mean life or average life of a radioactive substance defined as the ratio of sum life time of all the radioactive atoms to the total number of the such atoms present initially.

$$\text{Mean life } (\tau) = \frac{\text{total life time of all the atoms}}{\text{total number of atoms}}$$

6) State β -decay ? (2)

Ans

β -decay is a spontaneous process in which mass number of nucleus remains unchanged but the atomic number changes by unity.

7) Explain electron capture or (K-capture) ? (2)

Ans

in this process an electron from K shell of the atom is captured by the nucleus to form a new nucleus and neutrino.

in this case a proton in the nucleus which converted into a neutron and a neutrino by capturing an orbital electron. It can be represented

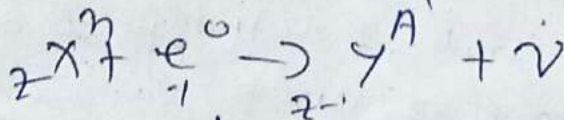

the general equation is.

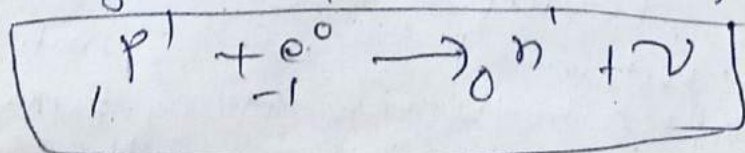

Surprise Test

Name - Saroj Maharana

class - 13 1st year (phy hem)

Roll no - 098

Sub - Mathematics (cone-1)

14
15

1)

a) Solve the equation $ydx - xdy = 0$

Ans $\rightarrow ydx = xdy$

$$\int \frac{dx}{x} = \int \frac{dy}{y}$$

$$\Rightarrow \log x = \log cy$$

$\Rightarrow y = cx$, where c can be arranged accordingly.

b) Solve $\frac{dy}{dx} = \cot x \tan y$

Ans $\rightarrow \frac{dy}{\tan y} = \cot x dx$ Separate the variables.

Now, integrating we have

$$\int \frac{dy}{\tan y} = \int \cot x dx$$

$$\text{or, } \int \frac{\cos y}{\sin y} dy = \int \frac{\cos x}{\sin x} dx$$

$$\text{or, } \ln(\sin y) = \ln(\sin x) + mc$$

$\therefore \sin y =$ is the required general solution $\sin x$.

c) $\frac{dy}{dx} = \frac{y+1}{x+1}$ Solve it.

Ans \rightarrow Separating the variables, and integrating we obtain

$$\int \frac{dy}{y+1} = \int \frac{dx}{x+1}$$

or $\ln(y+1) = \ln(x+1) + \ln c$

where $\ln c$ is the arbitrary constant of integration.

or, $y+1 = c(x+1)$

which is the required general solution.

d) Find solution of general differential equation with constant coefficient by general method.

Ans \rightarrow General Method, let $y = \frac{1}{(D-a)} f(x)$

operating it by $(D-a)$, we get

$$(D-a)y = f(x)$$

$\Rightarrow \frac{dy}{dx} - ay = f(x) \dots \dots \textcircled{i}$

This is linear differential equation having integrating factor $e^{\int a dx} = e^{-ax}$, hence solution of \textcircled{i} is given by,

$$y e^{-ax} = \int f(x) e^{-ax} dx$$

$\Rightarrow y = e^{ax} \int f(x) e^{-ax} dx \dots \dots \textcircled{ii}$

e) Solve the D.E $\frac{d^2 y}{dx^2} - 3 \frac{dy}{dx} + 2y = 0$

Ans \rightarrow Given equation can be written as

$$(D^2 - 3D + 2)y = 0$$

That, auxiliary eqn. can be sol^d as

$$D^2 - 3D + 2 = 0$$

① $\Rightarrow D^2 - 2D - D + 2 = 0$

$$\Rightarrow (D-1)(D-2) = 0$$

$$\therefore D = 1, 2$$

Hence the required solution is $y = C_1 e^x + C_2 e^{2x}$

f) Show that $\lim_{\alpha \rightarrow 0} \frac{\tan \alpha}{\alpha} = 1$

Ans \rightarrow $\lim_{\alpha \rightarrow 0} \left(\frac{\tan \alpha}{\alpha} \right) \times \lim_{\alpha \rightarrow 0} \frac{1}{\frac{1}{\cos \alpha}} = \frac{\lim_{\alpha \rightarrow 0} \frac{\sin \alpha}{\cos \alpha}}{\lim_{\alpha \rightarrow 0} \frac{1}{\cos \alpha}}$

= $\lim_{\alpha \rightarrow 0} \left(\frac{\sin \alpha}{\alpha} \right) \times \lim_{\alpha \rightarrow 0} \frac{1}{\cos \alpha}$

② = $1 \times \frac{1}{1} = 1$ $\left\{ \text{as } \lim_{\alpha \rightarrow 0} \frac{\sin \alpha}{\alpha} = 1, \lim_{\alpha \rightarrow 0} \cos \alpha = 1 \right\}$

g) Find $\lim_{x \rightarrow 0} \frac{x^2 + 8x}{x}$

Ans \rightarrow $\lim_{x \rightarrow 0} \frac{x^2 + 8x}{x} = \lim_{x \rightarrow 0} \frac{x(x+8)}{x}$

③ = $\lim_{x \rightarrow 0} (x+8) = 8$

Surprise Test

Name - Sanjay Maharana
class - +3. 1st year (phy hon)
Roll no - 098

13
15

1) Define Elasticity.

Ans → In economics, elasticity measures the percentage change of ~~the~~ one economic variable in response to a change in another. If a good's price elasticity of demand is ~~-2~~ a 10% increase in price causes the quantity demanded to fall 20%. (2)

2) Define stress and write its unit.

Ans → Stress is defined as the total force applied per unit area. ~~In units,~~ (2)

→ The unit of stress is N/m² (Newtons per meter)

3) Explain bulk modulus (K).

Ans - The bulk modulus of a substance is a measure of how resistant to compression that substance. It is defined as the ratio of the infinitesimal pressure increase to the resulting relative decrease of the volume. (2)

$$K = -V \frac{dP}{dV}$$

4) Relation between volume and linear strain.

Volume Strain :-

Volume strain is defined as ratio of change in volume of the original volume as a result of the hydraulic stress.

Linear Strain :-

Linear strain is defined as the ratio of change in length of the body due to the deformation to its original length in the direction of the force.

5) Define surface tension write its SI unit and dimension.

Ans -> Surface tension is the tendency of liquid surfaces at rest to shrink into the minimum surface area possible.

-> SI unit of surface tension is N/m (Newtons per meter)

-> Dimension of surface tension is $T = [M^1 L^1 T^{-2}] \times (L^{-1})$

6) Define co-efficient of viscosity, write its unit & dimension.

Ans -> The co-efficient of viscosity is a measure of resistance to flow of the fluid.

-> The unit of co-efficient of viscosity is decapoise

-> Dimensional formula of viscosity is $[M^1 L^{-1} T^{-1}]$

7) What is cantilever?

Ans - A cantilever is a rigid structural element that extends horizontally and is supported at only one end.

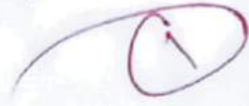

43) (i) ଦ୍ରବ୍ୟବାଦୀମାନଙ୍କ ବ୍ୟକ୍ତି ଓ ସମାଜ ମଧ୍ୟରେ ସଂଯୋଗ -
 ପାଠ୍ୟ ପଦ୍ଧତିରେ ସେମାନଙ୍କର ଦାବୀକୁ ପ୍ରତି ରଦ୍ଦିତ କରି ଦୃଷ୍ଟିଶୀଳ
 ଆପାଦନ ।

(ii) ଦ୍ରବ୍ୟବାଦୀମାନଙ୍କ ଦାବୀକୁ ସାମାଜିକ ପ୍ରକ୍ରିୟାରେ ଆଂଶିକ ଭାବେ
 ରଦ୍ଦିତ କରିବା ।

(iii) ଆଧୁନିକ ଶାସ୍ତ୍ର, ଜାତିଶୃଙ୍ଖଳା ପ୍ରଭୃତି ଉପରେ ସ୍ୱାଧୀନ
 ସଂଗ୍ରହ ଓ ଜୀବନ ସ୍ୱରୂପ ଦାବୀର ଉତ୍ତର ଦେବା ।

44) (i) ବ୍ୟକ୍ତି ଓ ଗୋଷ୍ଠୀ ମଧ୍ୟରେ କ୍ରିୟା-ଆନୁକ୍ରମିକ ଆଧୁନିକ ମାତ୍ର
 ସଂକଳନର ପରିଚାଳନା ମିଳିତ ସମ୍ପର୍କରେ ସେ ସଂଯୋଗରେ ହେଉଥିବା
 ପାଠ୍ୟକୁ ବ୍ୟବହାର କରିବା ।

(ii) ସେହି ଢଙ୍ଗରେ ବ୍ୟକ୍ତିର ବ୍ୟବହାରକୁ ଆନୁଷ୍ଠାନିକ ଭାବେ ସଂକଳନର
 ଉଦ୍ଦେଶ୍ୟ ରଖିବାକୁ ଆଧୁନିକ କରିବା । ତାହାକୁ ସେ ବ୍ୟବହାର କରି
 କରାଯାଏ । (3)

5) (i) ଆଧୁନିକ ଉପର ସର୍ବତ୍ର ସ୍ୱାଧୀନତା, ସମାଜ, ନ୍ୟାୟ, ଆଧୁନିକ
 ଓ ସଂଗ୍ରହ, ସମାଜରୁ ଓ ଶୋଷଣକୁ - ସମାଜ ପ୍ରକ୍ରିୟା
 ଉପରେ ନେଇ ଗବେଷଣା କରିବା ଯାହା ଉପର ଆଧୁନିକ
 ସଂଗ୍ରହ ଓ ଆଧୁନିକ ଆଧୁନିକ ଗୋଷ୍ଠୀରୁ
 ସମାଜ ଓ ସଂଗ୍ରହ ଆଧୁନିକ ମିଳିତ ଭାବେ ଆଧୁନିକ
 ଆଧୁନିକ ହେଉଛି ।

A-1

ସକଳାତ୍ମକ ଉଦାରବାଦ ସ୍ୱରୂପପଦ ୪ ଭାବେ . ପୁଞ୍ଜିବାଦୀମାନଙ୍କ
 ଉଦାରବାଦ ଉପରେ କାର୍ଯ୍ୟ କରୁଥିଲେ। ଏକାଧିକ ସ୍ୱାଧୀନତା ଉପରେ
 କେହି ପୁଞ୍ଜିବାଦୀମାନେ ଶ୍ରମିକ ଗୋଷ୍ଠୀର ବ୍ୟକ୍ତିଗତ ସ୍ୱାଧୀନତା ଗୋଷ୍ଠି
 କେହି ଗାନ୍ଧିଜୀଙ୍କ ସେନା ନକଳାତ୍ମକ ଉପରେ ନିର୍ଭରତା ସାଧିଥିଲେ ।
 ସାମ୍ବନ୍ଧିକ ପୁଞ୍ଜିକୋଶର ଉପରେ ମଧ୍ୟେ ସମର୍ଥନ ନ ମିଳିବା ଯୋଗୁ
 ନକଳାତ୍ମକ ଉଦାରବାଦ , ସକଳାତ୍ମକ ଉଦାରବାଦରେ ଉପାନ୍ତରିତ
 ହୋଇଥିଲା । ଉନବିଂଶ ଶତାବ୍ଦୀରେ ଦାର୍ଶନିକ ଡେକାର୍ଟ , ବେନାମ
 ସିଦ୍ଧି . ପ୍ରଥମେ ବ୍ୟକ୍ତି ସ୍ୱତନ୍ତ୍ରତା ଏବଂ ସର୍ବସାଧାରଣ ସ୍ୱରୂପରେ
 ମିଳନ କଲାଣି ସକଳାତ୍ମକ ଉଦାରବାଦ ସୃଷ୍ଟି ସମ୍ବନ୍ଧରେ ଗୋଟିଏ
 ଗୋଟିଏ ଉଲ୍ଲେଖ କରାଯାଇଛି କରୁଥିଲେ । ଯେ ମତବାଦର
 ଏକାଧିକ ପ୍ରକାରୀମାନେ ହେଉଛନ୍ତି ବାକର , ମାସ୍କି , କେନିସ ,
 ଜେ , ଡେକୋର୍ଟ ,

ଯେ ଅର୍ଥର ଉଦାରବାଦ ଉପରେ - ସକଳାତ୍ମକ
 ଦ୍ୱିତୀୟ ପ୍ରକାର କରୁଥିବା ଯୋଗୁ ଉପରେ ସକଳାତ୍ମକ ଉଦାରବାଦ
 ଉଦାରବାଦ ଥାଏ ।

ଆଧୁନିକ ବା ସକଳାତ୍ମକ ଉଦାରବାଦର ମୌଳିକ ନୀତି :-

e. ବ୍ୟକ୍ତି ସ୍ୱାଧୀନତା :-

ପ୍ରତ୍ୟେକ ବ୍ୟକ୍ତିଙ୍କୁ ଏକାଧିକ କାର୍ଯ୍ୟ ଗୋଷ୍ଠି
 ବା ନିର୍ମାଣର ଶକ୍ତିର ନକଳାତ୍ମକ ଉପରେ ସମାଜର
 ନିର୍ଭରତା ଏବଂ ଏହାକୁ ସମାଜର ଆଧୁନିକ ସାଧନ କରୁ
 ଉପରେ ଯୋଗୁ ହୋଇଥାଏ କରୁଥାଏ ।

୨. ମାମାଜକ ସ୍ତ୍ରୀ

ମାମାଜକ ବୃତ୍ତର ସ୍ତ୍ରୀ ସମ୍ପର୍କ ପାଠ୍ୟ ଶାସ୍ତ୍ର କେବଳେ
କେବଳ ବ୍ୟକ୍ତି ସ୍ତ୍ରୀମାନଙ୍କ ଓ ସାଧୁଜାତକୁ ନିମ୍ନମାନ କରୁଥିବା ପାଠ୍ୟ
ପଢ଼ାଉଥିଲେ।

୬

୩. ନିର୍ଦ୍ଦିଷ୍ଟ ଅଧ୍ୟାୟ

ପୁଣ୍ୟପଣି ଓ ଅଭିବାନ ବ୍ୟକ୍ତି ବିଶେଷ ମାନଙ୍କ
ଠାରୁ କରୁ ଆଦାର କରୁ ଠକ ସମ୍ପର୍କିତ ବିଧି ନିୟମ
ବିଧି ଅଧ୍ୟାୟ ପ୍ରକର୍ଷ କରୁଥିବା ଯୋଗୁ ସୁଧ୍ୟ ଉଦ୍ଦେଶ୍ୟ
ଅଟେ। ମେଘନାଦୀ ଶୋଭନ, ବେଳାଭାଗ, ସ୍ତ୍ରୀ, ପରିତ୍ରପ
ଓ ଅଧ୍ୟାୟ, ଯୁଦ୍ଧ, ଯୋଦ୍ଧା, ଯୋଦ୍ଧା, ଯୋଦ୍ଧା କରୁଥିଲେ।

Ramajee (Degree) Mahavidyalaya (Surprise test)

Bhismagiri (Ganjam)

Name - Priyanka Gouda

Subject - Political Science (+3 Utkal Year Arts)

Roll no - 174 , Core - 2

18/20

Question

2 mark

- ① ଦ୍ରାବିଡ଼ କର୍ମ କାଣ ?
- ② ସମ୍ବିଧାନର ସମ୍ଭାବନାର ଗୁରୁତ୍ୱ କ'ଣ ?

3 mark

- ① କାହିଁକି ଭାରତ ତଳ ସମ୍ପର୍କିତବେଳ ହାତୁ ?
- ② ନବୀନ୍ ସମ୍ବିଧାନର ଦୃଷ୍ଟି ?
- ③ ଦ୍ୱାରକା ଉପକାଣ କ'ଣ ?

4 mark

① ଭାରତୀୟ ସମ୍ବିଧାନ ସମ୍ଭାବନାର ଗୁରୁତ୍ୱପୂର୍ଣ୍ଣ ଓ ତହାର ସୂଚ୍ୟୋଗୀ ଗୁଣିକ ଆଲୋଚନା କର ?

Answer

2 mark

① A:- ଡ୍ରାବିଡ଼ର ସମ୍ବିଧାନ ସମ୍ଭୁତି ବାହୁଁ ଗଠିତ ନାସ୍ତ ବିଧାୟକ ସଭା ଗଠନ କରିଥିବା ବିଭିନ୍ନ କର୍ମ ସେବାକୁ ସ୍ୱାଗତ୍ୟବା ଦିନା କର୍ମ ତଳ ଗୁରୁତ୍ୱ ପୂର୍ଣ୍ଣ ।

② ସମ୍ବିଧାନ ସମ୍ଭୁତିର ଦୃଷ୍ଟି କର୍ମ ତଳ ଗୁରୁତ୍ୱପୂର୍ଣ୍ଣ ସୂଚ୍ୟୋଗୀ ସମ୍ପର୍କ କରିବାର ତହାର ଉପେକ୍ଷା ପୂର୍ଣ୍ଣ ସଂ. ବି. ଆର. ଆୟୋଜନର ଡ୍ରାବିଡ଼

2.A: - ପ୍ରସ୍ତାବନା ଦେଖି ସମ୍ବିଧାନର ସୁଧନକ୍ଷମା ଦ୍ଵାରା ସମ୍ବିଧାନ ବିଧି
 ତାମ ସମ୍ବିଧାନର କୂଳ୍ୟ ଓ ଆକର୍ଷଣ ଗୁଣକୁ ସମ୍ବୃଦ୍ଧିରେ ସୂଚନା
 ଦେଖାଯାଏ ।
 ii) ତଥା ସମ୍ବିଧାନର ପ୍ରସ୍ତାବନା ଉପରେ ପ୍ରକୃତି ତ ପ୍ରକାରରେ ବିବରଣ ଦେ
 ସୂଚନା ଦେଖାଯାଏ ।

3 marks

1.A: - i) ପ୍ରସ୍ତାବନା ଅନୁସାରେ ଛାତ୍ର ଓ ଡକ୍ଟର ଧର୍ମନିରୂପେଣ ଗ୍ରହଣ କାର୍ଯ୍ୟ
 କୋଣେ କେଉଁ ଗ୍ରହଣ ଧର୍ମନିରୂପେଣ ବା ଡକ୍ଟର ନିଜର ଧର୍ମ କିଛି ନାହିଁ
 ii) ତାହା ସମସ୍ତ ନାଗରିକ କେଉଁକେଉଁ ଧର୍ମ ଗ୍ରହଣ କରିବାକୁ ହିଁ ।
 iii) ତାହା କିଛି ଧର୍ମ ଗ୍ରହଣ କରି ତଥା ପ୍ରକାର ତ ସମାଜ
 ମଧ୍ୟ କରିବାକୁ ହିଁ ।

2.A: - ନଗରୀୟ ସମ୍ବିଧାନର ବିଭିନ୍ନ ଦୃଷ୍ଟିରୁ ଗୁଣିତ ହେଲା -
 1. ତଥା ଆକର୍ଷଣ କୋଷ୍ଠାଧିକାରୀ ତଥା ଅନିଚ୍ଛିନ୍ନ ଓ ଅସମ୍ଭବ ।
 2. ତଥା ଦ୍ଵାରା ଶାସନାତ୍ମକ ଅଧିକାର ସୃଷ୍ଟି କରେ ।
 3. ତଥା ସର୍ବୋଚ୍ଚ ଗ୍ରହଣ ଗଣ୍ଠି ଅନୁକୂଳ ହୁଏ ।

3.A: - i) କେଉଁ ଆକର୍ଷଣ ଗ୍ରହଣର ଗୋଟିକି ଆକର୍ଷଣ ହେବେ ଗଣ୍ଠିକେତୁ
 ଶାସନାତ୍ମକ ଗୋଟିକି ଅଧିକାରୀ ହୁଏନାହିଁ ।
 ii) ତଥା ସର୍ବୋଚ୍ଚ ନାଗରିକ ମଧ୍ୟ ଓ ଗୋଟିକି ଗୋଟିକି ଅଧିକାରୀ ହେବେ
 କରିପାରିବ ।

iii) ସମ୍ବିଧାନର ଧର୍ମ ତଥା ସର୍ବୋଚ୍ଚ ଦ୍ଵାରା କେଉଁ ଅଧିକାରୀ କିମ୍ପା
 ସମ୍ବିଧାନର ଧର୍ମ ତଥା ଆକର୍ଷଣ ଗୋଟିକି କରିପାରିବ ।

ପ୍ରଥମୀର ବ୍ରହ୍ମେଣୀ ଲିପିର ସମ୍ବିଧାନ ତଳ ପ୍ରସ୍ତାବନା ଦ୍ୱାରା
ଧାରଣ ହୋଇଥାଏ । ତଥା ସମ୍ବିଧାନର ଆଦର୍ଶ, ଲକ୍ଷ୍ୟ ଓ ହ୍ରଦ୍ଦେଶ୍ୟ
ବିଷୟ ଗୁଡ଼ିକ ଉପର ଆଲୋଚନାରେ କରାଯାଇଛି । ତଥା ସମ୍ବିଧାନର
ସୁଧାବର୍ଧନା ଉପକ୍ରମବିଧାନ କୁହାଯାଇଛି ।

ସି.ଜେ. ନାୟକଙ୍କ ମତରେ, ପ୍ରସ୍ତାବନା ପୂର୍ବରୁ ତଳ ଗବିକାତି
ସୂଚୀ । ନାହା ସମ୍ବିଧାନର ପ୍ରତି ଗୁଣକ ତାହାକୁ ଯୋଜିବାରେ
ସହାୟକ ହୋଇଥାଏ ।

ସମ୍ବିଧାନ ପ୍ରବର୍ତ୍ତନ ସଭାର ବ୍ରଥା ବେଠକ ଦିସେମ୍ବର ୧୮ ୧୯୫୯
୧୯୫୯ ସମ୍ବିଧାନର ଧାରଣ ହୋଇଥିଲା । ତଥା ବ୍ରଥା କାର୍ଯ୍ୟ ମୁଣ୍ଡେ
ସମ୍ବିଧାନର ଲକ୍ଷ୍ୟ ଉଦ୍ଦେଶ୍ୟକୁ ଛିନ୍ନ କରିବା ବର୍ଜ୍ୟ ଧାରଣ କରିଥିଲା
ତଥା ହ୍ରଦ୍ଦେଶ୍ୟ ଗୁଡ଼ିକ ତଳ ପ୍ରସ୍ତାବନାରେ ଗଢ଼ିତ ନେତୃତ୍ୱ
ଉପାଧାନ କରିଥିଲେ ତ ତାହାକୁ ୧୯୫୯ ଜାନୁଆରୀ ୨୯ ରେ ପ୍ରକ୍ଷ
କରା ଯାଇଥିଲା ।

- > ତଥା ବିଚ୍ଛିନ୍ନ ହ୍ରଦ୍ଦେଶ୍ୟ ଗୁଡ଼ିକ ହେଲା —
 - i) ଭାରତକୁ ତଳ ସ୍ୱାଧୀନ ସାମ୍ରାଜ୍ୟ, ସାଧାରଣତ୍ରୁ ନାୟୁହାବେ
ଘୋଷଣା କରି ଅନ୍ତରାଳ ଗଣନ ବ୍ୟବସ୍ଥା ପ୍ରତିଷ୍ଠା କରିବା ।
 - ii) ବିଚ୍ଛିନ୍ନ ଅଧିକୃତ ଭାରତ ତ ଅଧିକାର କୋକଳି ଅଧିକ ଗୁଡ଼ିକ ନେଇ
ତଳ ସ୍ୱାଧୀନ ସାମ୍ରାଜ୍ୟ ଭାରତର ଗଢ଼ନ ।
 - iii) ଭାରତର ସମସ୍ତ ଅଂଶ ତ ଅଧିକାର କୋକଳି ଚାହୁଁ ଗ୍ରହଣ କରିବା
ତ ବିଚ୍ଛିନ୍ନ ବିକ୍ରାମ ଗୁଡ଼ିକ ସମାପନ କରାଯିବ ।

(iv) ଗ୍ରହଣେକ ହାତୀଲୁକ୍କି ସମ୍ବିଧାନ ଦ୍ଵାରା ସମସ୍ତ ସ୍ଵତନ୍ତ୍ର ନ୍ୟାୟ, ସମାଜ, ସ୍ଵତନ୍ତ୍ରତା, ସ୍ଵାଧୀନତା ପ୍ରଦାନ କରିବା । ଭୂଗୋଳିକ ସୁବିଧା କରିବା କ୍ଷେତ୍ରରେ ସାମୁଦ୍ର ସୁରକ୍ଷା ପ୍ରଦାନ କରିବା ।

(v) ହାତୀର ଗଠନୀୟତା ଓକିଲ, ଅଧ୍ୟକ୍ଷତା ଓ ସମ୍ବିଧାନ ସୁରକ୍ଷା ନିମନ୍ତେ ସମସ୍ତ ବ୍ୟବସ୍ଥା କରାଯିବ ।

(vi) ସମାଜର ସମସ୍ତ, ଅଧିକାରୀ ଓ ପ୍ରତିଜନ, ଭୂଗୋଳିକ କ୍ଷେତ୍ରର ସୁରକ୍ଷା ନିମନ୍ତେ ବିଭିନ୍ନ ଗପକ୍ଷେପ ଗ୍ରହଣ କରିବା ।

(vii) ହାତୀଲୁକ୍କି ସମ୍ବିଧାନର ସ୍ଵତନ୍ତ୍ରତା ନାମେ ପ୍ରସ୍ତାବନାକୁ ଓ କେଉଁ କ୍ଷେତ୍ରରୁ ଗୁରୁତ୍ଵ ଦେବା ପ୍ରସ୍ତୁତ କରାଯିବ ।

iii) ଓଡ଼ିଶାରେ ଭାଷଣର ଗୋଟିଏ ସ୍ୱରୂପର ବିକାଶ ହୋଇଛି ଯାହାକି ଓଡ଼ିଆ ଭାଷଣର ସମ୍ପର୍କ
ସୂଚକ ସାଧ୍ୟ ସ୍ୱରୂପର ସମ୍ପର୍କ ଓ ଓଡ଼ିଆର କାର୍ଯ୍ୟ ପ୍ରକାର ଓଡ଼ିଆର ଓଡ଼ିଆର

3) i) ମାତୃକା ମାତୃକା ଶ୍ରେଣୀର ସ୍ୱରୂପର ବିକାଶ ଓଡ଼ିଆର ଓଡ଼ିଆର
ସମ୍ପର୍କର ଓଡ଼ିଆର ସମ୍ପର୍କର ଓଡ଼ିଆର ଓଡ଼ିଆର ଓଡ଼ିଆର ଓଡ଼ିଆର

ii) ଓଡ଼ିଆର ଓଡ଼ିଆର - "ମାତୃକା ଶ୍ରେଣୀ" ଶ୍ରେଣୀର ଓଡ଼ିଆର ଓଡ଼ିଆର
ଓଡ଼ିଆର ଓଡ଼ିଆର ଓଡ଼ିଆର ଓଡ଼ିଆର ଓଡ଼ିଆର ଓଡ଼ିଆର ଓଡ଼ିଆର
ଓଡ଼ିଆର ଓଡ଼ିଆର ଓଡ଼ିଆର ଓଡ଼ିଆର ଓଡ଼ିଆର ଓଡ଼ିଆର ଓଡ଼ିଆର

iii) ଓଡ଼ିଆର ଓଡ଼ିଆର ଓଡ଼ିଆର ଓଡ଼ିଆର ଓଡ଼ିଆର ଓଡ଼ିଆର
ଓଡ଼ିଆର ଓଡ଼ିଆର ଓଡ଼ିଆର ଓଡ଼ିଆର ଓଡ଼ିଆର ଓଡ଼ିଆର ଓଡ଼ିଆର
ଓଡ଼ିଆର ଓଡ଼ିଆର ଓଡ଼ିଆର ଓଡ଼ିଆର ଓଡ଼ିଆର ଓଡ଼ିଆର ଓଡ଼ିଆର

ମାତୃକା

iv) ଓଡ଼ିଆର ଓଡ଼ିଆର ଓଡ଼ିଆର ଓଡ଼ିଆର ଓଡ଼ିଆର ଓଡ଼ିଆର
ଓଡ଼ିଆର ଓଡ଼ିଆର ଓଡ଼ିଆର ଓଡ଼ିଆର ଓଡ଼ିଆର ଓଡ଼ିଆର ଓଡ଼ିଆର

v) ଓଡ଼ିଆର ଓଡ଼ିଆର ଓଡ଼ିଆର ଓଡ଼ିଆର ଓଡ଼ିଆର ଓଡ଼ିଆର
ଓଡ଼ିଆର ଓଡ଼ିଆର ଓଡ଼ିଆର ଓଡ଼ିଆର ଓଡ଼ିଆର ଓଡ଼ିଆର ଓଡ଼ିଆର
ଓଡ଼ିଆର ଓଡ଼ିଆର ଓଡ଼ିଆର ଓଡ଼ିଆର ଓଡ଼ିଆର ଓଡ଼ିଆର ଓଡ଼ିଆର

vi) ଓଡ଼ିଆର ଓଡ଼ିଆର ଓଡ଼ିଆର ଓଡ଼ିଆର ଓଡ଼ିଆର ଓଡ଼ିଆର
ଓଡ଼ିଆର ଓଡ଼ିଆର ଓଡ଼ିଆର ଓଡ଼ିଆର ଓଡ଼ିଆର ଓଡ଼ିଆର ଓଡ଼ିଆର
ଓଡ଼ିଆର ଓଡ଼ିଆର ଓଡ଼ିଆର ଓଡ଼ିଆର ଓଡ଼ିଆର ଓଡ଼ିଆର ଓଡ଼ିଆର

6) ଆନ୍ତର୍ଜାତିକ ଦ୍ଵାରା ନିମ୍ନଲିଖିତ କାରଣ ଯୋଗୁଁ ଉପରୋକ୍ତ ସ୍ଵାଧୀନ ସ୍ଵତନ୍ତ୍ରତା ପାଆନ୍ତା ନାହିଁ ।

i) ସମୁଦାୟ ସମ୍ପର୍କର ସମାପନ :- ଆନ୍ତର୍ଜାତିକ ଦ୍ଵାରା ସମୁଦାୟ ସମ୍ପର୍କର ସମାପନ କରାଯାଇ ଯାଇଛି ବୋଲି କହିବା ସମ୍ଭବ ନାହିଁ । ସମସ୍ତ ଦେଶ ଲୋକସଭା ଉପରେ ସମ୍ପର୍କିତ ଆନ୍ତର୍ଜାତିକ ସମ୍ପର୍କର ସୁରକ୍ଷା ଉପରେ ଗୁରୁତ୍ଵ ଦେଇଥାନ୍ତି ।

ii) ଆନ୍ତର୍ଜାତିକ ସ୍ଵାର୍ଥ ସାଧନ ଯୋଗୁଁ :- ଆନ୍ତର୍ଜାତିକ ଦ୍ଵାରା ଆନ୍ତର୍ଜାତିକ ସମ୍ପର୍କ ଉପରେ ଗୁରୁତ୍ଵ ଦେଇ ଯାଇଛି ବୋଲି କହିବା ସମ୍ଭବ ନାହିଁ । ଏହା ଦ୍ଵାରା ବା ବଢ଼ାଯାଇ ଦ୍ଵାରା ସମ୍ପର୍କ ସମାପନ ହୋଇପାରେ ।

iii) ଉପରୋକ୍ତ ସମ୍ପର୍କ :- ଆନ୍ତର୍ଜାତିକ ଦ୍ଵାରା ଦେଶ ଦେଶ ମଧ୍ୟ ଉପରୋକ୍ତ ଉପରେ କରାଯାଇ ନାହିଁ । ଏହା କିମ୍ପା ଦ୍ଵାରା କିମ୍ପା କରାଯାଇ ଉପରେ ଗୁରୁତ୍ଵ ଦେଇଥାନ୍ତି । ଏହା ଦ୍ଵାରା କିମ୍ପା କରାଯାଇ ଉପରେ ଗୁରୁତ୍ଵ ଦେଇଥାନ୍ତି । ଏହା ଦ୍ଵାରା କିମ୍ପା କରାଯାଇ ଉପରେ ଗୁରୁତ୍ଵ ଦେଇଥାନ୍ତି ।

iv) ସମ୍ପର୍କ ଉପରେ :- ଆନ୍ତର୍ଜାତିକ ଦ୍ଵାରା ସମ୍ପର୍କ ଉପରେ ଗୁରୁତ୍ଵ ଦେଇଥାନ୍ତି । ଏହା ଦ୍ଵାରା କିମ୍ପା କରାଯାଇ ଉପରେ ଗୁରୁତ୍ଵ ଦେଇଥାନ୍ତି । ଏହା ଦ୍ଵାରା କିମ୍ପା କରାଯାଇ ଉପରେ ଗୁରୁତ୍ଵ ଦେଇଥାନ୍ତି ।

୫

ଆନ୍ତର୍ଜାତିକ ଦ୍ଵାରା ସୁରକ୍ଷା

ଆନ୍ତର୍ଜାତିକ ଦ୍ଵାରା ସୁରକ୍ଷା ପ୍ରଦାନ କରାଯାଇଥାଏ ।

v) ସମ୍ପର୍କ :- ଉପରୋକ୍ତ ସମ୍ପର୍କ ଉପରେ ଗୁରୁତ୍ଵ ଦେଇଥାନ୍ତି । ଏହା ଦ୍ଵାରା କିମ୍ପା କରାଯାଇ ଉପରେ ଗୁରୁତ୍ଵ ଦେଇଥାନ୍ତି । ଏହା ଦ୍ଵାରା କିମ୍ପା କରାଯାଇ ଉପରେ ଗୁରୁତ୍ଵ ଦେଇଥାନ୍ତି ।

ପ) ସର୍ବଜନୀନତା :- ଯେ ସ୍ୱାଧୀନ ଦାସତାକୁ ସ୍ୱଳ୍ପ ଧାରଣ କରିବାକୁ ଚାହୁଁନାଏ ।

ଘ) ଦାସତା :- ଯେ ସର୍ବ ସ୍ୱାଧୀନ ଦାସତାକୁ ନିଜ ନିଜର ଦାସତା ଧାରଣ କରେ । ଯେ ସର୍ବଜନୀନତା ସମ୍ପର୍କରେ ସ୍ୱାଧୀନତା ଧାରଣ କରିବାକୁ ଚାହୁଁନାଏ ।

ଙ) ଆନ୍ତର୍ଜାତିକ ସମ୍ପର୍କ :- ଯେଉଁଠି ଯେଉଁଠି ଦାସତା ଦିଏ କିମ୍ବା ସ୍ୱାଧୀନତା ଦେଖାଯାଏ ସମ୍ପର୍କରେ ଜାଣି ପାରେ ।

ଚ) ଯେ ପ୍ରକାର :- ଯେ ସର୍ବ ଦାସତା ନିଜ ନିଜର ସ୍ୱାଧୀନତା ସାଧନ କରିବାକୁ ଚାହୁଁନାଏ ।

ଝ) ସ୍ୱାଧୀନ :- ଯେ ପ୍ରକାର ଯେଉଁଠି ଯେଉଁଠି ସ୍ୱାଧୀନତା ଧାରଣ କରିବାକୁ ଚାହୁଁନାଏ ।

RANAJEE DEGREE COLLEGE

Name - Husna Panda

Roll No :- BS(B)19-009

Subject :- Zoology Core-II

$8.6 = \frac{9}{10}$

- 1) a) Nucleotide (150) with protein - 0.5
- b) DNA Helicases 2.5
- c) Reverse transcriptase

2) a) RNA Priming :-
m o n o m

RNA priming means by which the synthesis of DNA strand is initiated. The DNA strand provide 3' hydroxyl group to which incomplete nucleotide are added. 1.4

- > RNA primer is catalyzed by ^{the} enzyme called primase. the resulting RNA is initiatory for a portion at some point of the synthesized DNA.
- > At the same time the removal of RNA is replaced with DNA.
- > the process of removal of RNA and replaced with DNA is continuous on lagging strand in association with Okazaki fragment synthesis.

b) Structure of Globulin mRNA
m m o m o m o m

The molecules of Globulin mRNA consist

of 2-6 ribosome forming polyribosome. at least
 11 eukaryotic translation factors join with
 the polyribosome. The α - β combination
 is followed by a α - γ and δ subunit. The
 The mRNA from which the protein is formed
 called Globulin mRNA.

141 α_1  β_1 146 

141 α_2  β_2 146  1.3

total = 574

Difference between prokaryotic and eukaryotic
 and translation

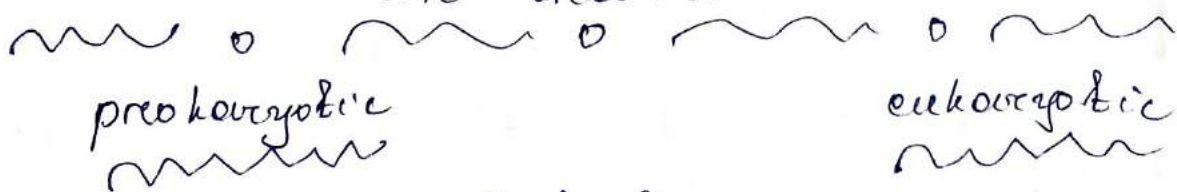

Definition

→ They don't have
 nucleus and don't
 contain cell organelle.
 like mitochondria, Golgi bodies,
 etc.

→ They have
 nucleus and contain cell
 organelle like mitochondria,
 Endoplasmic reticulum and golgi

→ Transcription and translation is continuous

→ Transcription and translation is discontinuous

Ribosome

→ Ribosome is 70s type (30s + 50s)

→ Ribosome is 80s type (60s + 40s)

Factor (Releasing)

→ RF₁, RF₂

→ eRF₁

→ The mRNA is polycistronic i.e. having many start point thus makes several type of corresponding protein.

→ The mRNA is monocistronic i.e. having only one start point thus make only one type of protein.

tRNA

→ The initiator t-RNA is N^o-formyl-methionine t-RNA

→ The initiator t-RNA is only methionine t-RNA

Amino acid

→ The first amino acid of the chain is N^o-formylmethionine

→ The initiator amino acid of the chain is methionine.

Factor (initiation)

→ The initiation factors are IF_1, IF_2, IF_3 which helps in translation in prokaryotes

→ The initiation factors are many but a few are important $eIF_1, eIF_2, eIF_3, eIF4A, 4B, eIF4C, eIF4D, eIF6, eIF5B$, which helps for initiation in eukaryotic.

Capping

→ Cap dependent

→ Cap independent.

Life period

→ The mRNA which produce protein has very short half life period i.e. in minute (2-5 minute)

→ The mRNA which produce protein have very long life period i.e. hours to days.

Initiation Codon

→ The Coding dictionary may be slightly different the isoleucine is encoded by AUU and AUA may not be needed.

→ The Coding dictionary is normal i.e. AUG .

3-4

RAMAJEE DEWARA COLLEGE

Name : Haimou Panda

Roll No. B1(B) 19-009

Subject : Zoology (Cone. 12)

9.3
10

- 1)
a) 23 pair
b) Gregor Mendel
c) 3:1

3

- 2)
a) Maternal effect
m v m o m

Maternal effect is a situation where the phenotype of an organism is not only determined by environment, its experiences its genotype, but also by the environment and the genotype of mother.

- The genotype is inherited in both parents but the phenotype is identified by MOTHER genotype.

(Dextral)



S^+S^+

Sinistral



S^-S^-

P generation



gametes

S^+

S

[fertilization]

F₁ generation

Distal



S^+

S^+



S

[self-fertilization]

F₂ generation



Distal



$1/4 S^+ S^+$

Distal



$1/2 S^+ S$

Distal



$1/4 S S$

σ

b) Ac-Ds element in maize



→ The transposon element was first identified in Corn.

→ Barbara Mc clintock first identified these

transposable elements. Her early discoveries were recognized in 1948. She was awarded a medicine, physiology.

- > She studied that, these mutation occur due to the movement of gene.
- > The transposable elements from moves from one point to another point of a chromosome.
 - c/c - white Cornal
 - C/c - purple Cornal.
- > When c is added to C element then it produce purple pigment with spot.
- > Here c is non-autonomous element and C is autonomous element.
- > Here Ac = Association Ds = dissociation
- > The ~~ds~~ factor only identified when Ac is present. In this experiment the colour is changed to Cornal colour in the presence of 'c' locus.

③ Somatic cell hybridization

Function of diploid somatic cell of plants and animal belonging to diff. cell lines, also referred to as interspecific somatic cell fusion, in this method specific somatic cells are used for hybridization and sexual process bypassed.

Kustera (1909) has describe the fusion of plant cells and Gr. Baraski during mechanical plant cell isolation of protoplast. However the fusion of cell was given by Gr. Baraski in 1960

during Culture experiment of two stock of tumour cell of two mouse lines, differ in morphology and karyotype.

Under the influence of Sendai virus, human fibroblast cell and mouse tumour cell grown together in culture will fuse to form heterokaryote. in which the nuclei fuse because the cell machinery is primarily murine. Over successive mitotic division human chromosome are gradually lost eventually a number of colony is formed. ~~the~~ human chromosome which are identifiable. These cell lines can be screened for the presence of various human biochemical markers, which are then assignab. to the retained chromosome.

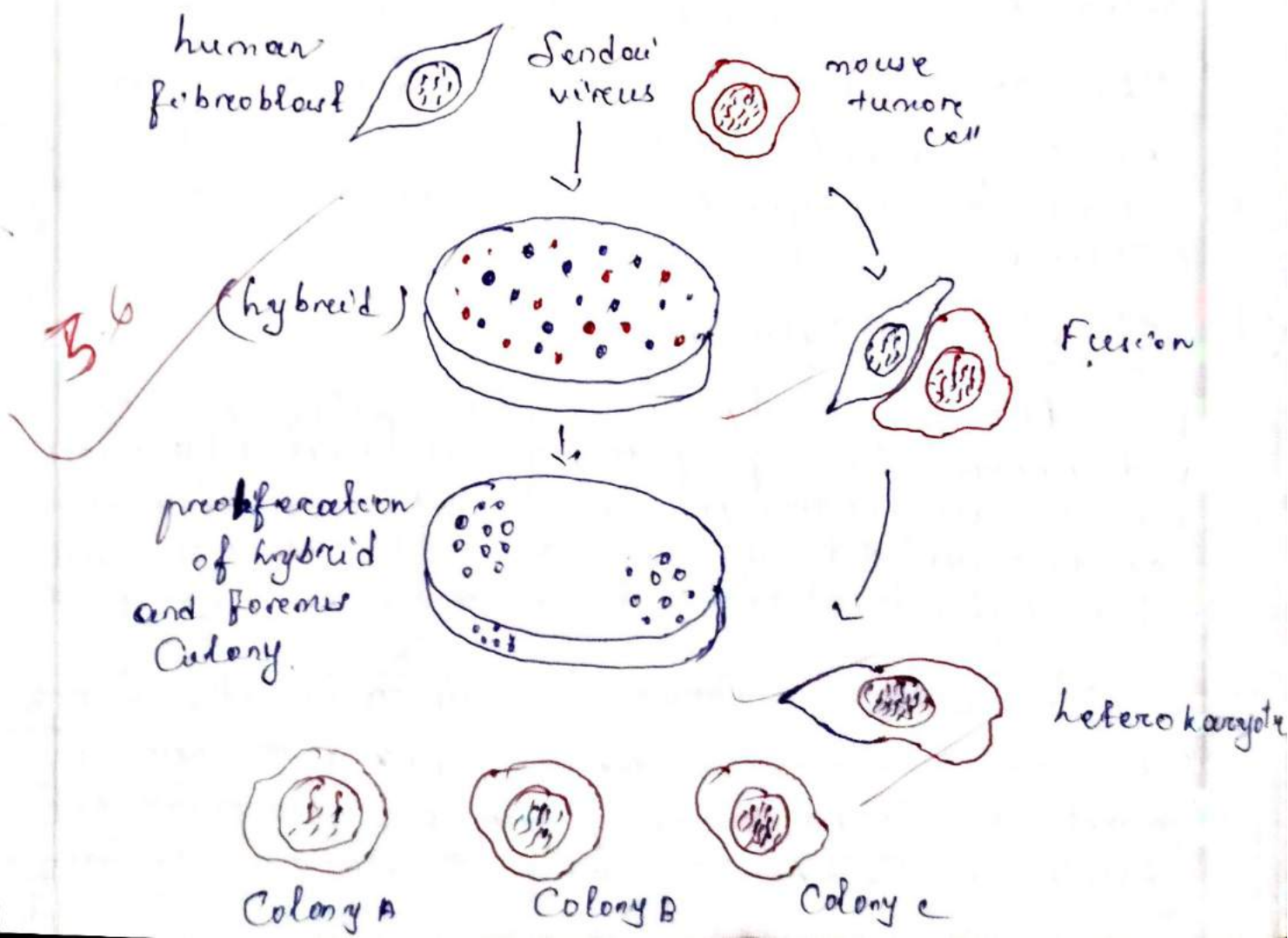

9
10

RAMAJEE DEUREE COLLEGE

Name - Harina Panda

Roll No - Bs (B) 19-009

Subject :- OSE-I

1)

a) Anti-A

✓

b) Bone marrow & thymus

✓

c) In H & L chain of antibody

✓

2)

a) Rheumatoid Arthritis ~~Arthritis~~ Rheumatoid Arthritis
~~~~~ o ~~~~~

→ Arthritis is a chronic disorder. Causes inflammation Swelling and pain in and around the joint and can affect other body organs.

As usually affect the hands and feet first

1.3 but jt can occur in only joint. jt usually involves the same joints on both sides of the body.

Symptoms  
~~~~~

- * pain or aches in more than one joint.
- * Stiffness in more than one joint.
- * Swelling in more than one joint.

- Symmetrical joint involvement
- Low grade fever
- Appetite loss
- Weight loss
- Weakness
- Joint deformity

Treatment

Corticosteroids reduce pain and inflammation and may help slow joint damage, but they cannot cure RA.

b) Sandwich ELISA

This procedure is directed towards the detection of antigen in this method, the antibody is immobilized on a microtiter well. The antibody reacts to an antigen containing sample. Subsequent to washing the well a second enzyme linked antibody specific for ^{a different epitope} and allowed to react with the bound antigen. The coloured reaction is measured following washing of any free second antibody.

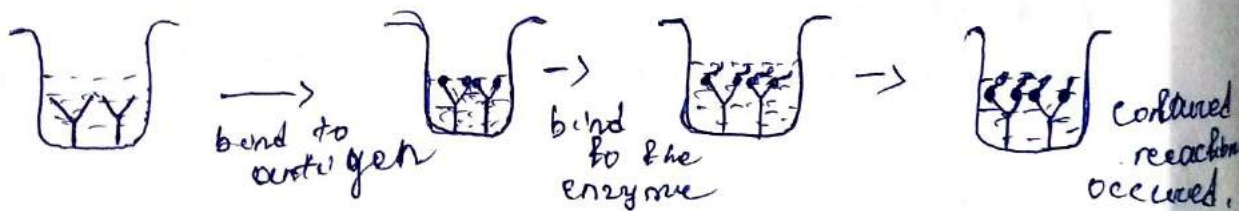

③ Structure and function of different types of immunoglobulin

- 1) The five primary classes of immunoglobulins are IgG, IgM, IgA, IgD and IgE. These are distinguished by the type of heavy chain found in the molecule. IgG molecule have heavy chains known as gamma-chains; IgM, have mu-chains; IgA, have alpha chains; IgE, have epsilon-chains; and IgD, have delta chains.

i) Structure of IgG

- Y-shaped or T-shaped. It consists of 4 polypeptide chains. L and H chains are bound together by disulfide bond.
- Each domain consists of 110 amino acids.

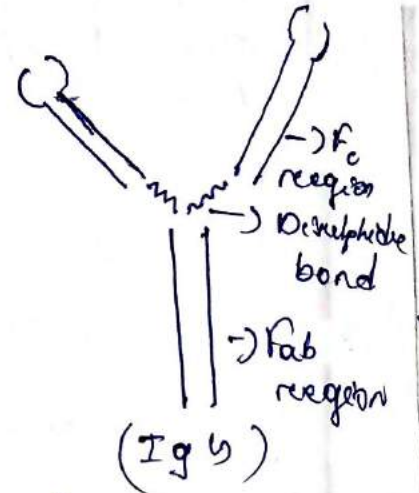

Function

- Maternal IgG (except subclass IgG2) is the only immunoglobulin that can cross the placental barrier and enter the fetal circulation. Maternal IgG in colostrum also can cross the intestine of newborns and afford passive immunity to the neonates during the first few months of life.
- IgG molecule involved in the opsonization process.
- IgG2 involves in type II and type III hypersensitivity.

ii) Structure of IgA

- IgA is a glycoprotein with basic 4 polypeptide chain structure.
- 2 light chain and 2 heavy chain. The secretory IgA has more amount of IgA₁ than IgA₂.

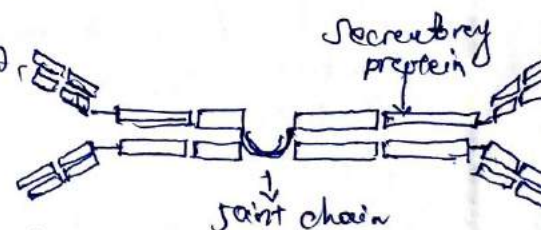

Function

- Secretory IgA provides an important line of defense against microbial invaders at mucosal surfaces, hence

IgA is referred to as "mucosal" protein or "antibiotic" point of mucous membrane.

- provide passive immunity to new born.
- The IgA can activate the alternative complement pathway.

Structure of IgM

- The secretory IgM is a pentamer of five monomeric units of IgM that are held together by disulfide bonds through one of their terminal alpha-heavy chain.

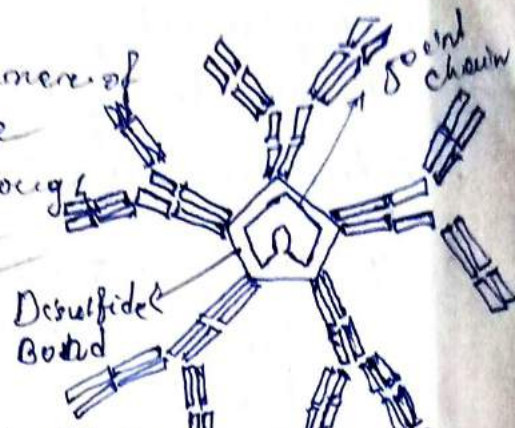

Function

- IgM is the first immunoglobulin which effectively activates the complement system.
- The presence of IgM in foetus or newborn indicates congenital infection.
- IgM exhibits other biological properties like opsonization, agglutination, cytotoxicity etc.

Structure of IgD

- The IgD is a Y-shaped glycoprotein with basic Y polypeptide chains structure - 2 light chains and 2 heavy chains (L₂H₂). L chain has 2 domains while the H chain has 4 domains.

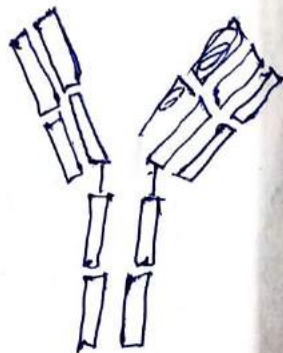

Function

- Antigen processing
- resistant to proteolytic degradation.
- helps in cytokines and chemokines.

Immunoglobulin structure of IgE

The structure of IgE is similar to that of IgG and IgD but with an extra CH domain and without any hinge region.

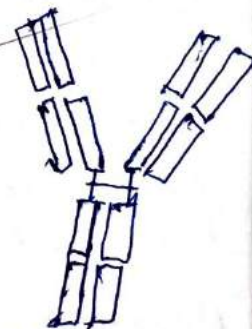

Function

- It provides immunity against helminth worms and protozoan parasites.
- It plays an important role in causing type 1 hypersensitive reaction and enhancing acute inflammation.



9/10

RAMAJEE DEGREE COLLEGE

Name - Housina panda

Roll No :- BS (B) 19-009

Subject :- Animal Behaviour

- 1)
- a) Learning 
- b) territory 
- c) Orthokinesia 

2) Summation, in physiology, the additive effect of several electrical impulses on a neuromuscular junction between a nerve cell and a muscle cell. Individually the stimuli cannot evoke a response but collectively they can generate a response.

-> Summation is the process of adding things up. in the case of nervous system, it is about adding up the effect of multiple stimuli, that are all individually subthreshold, so that together they are suprathreshold and are able to generate an action potential.

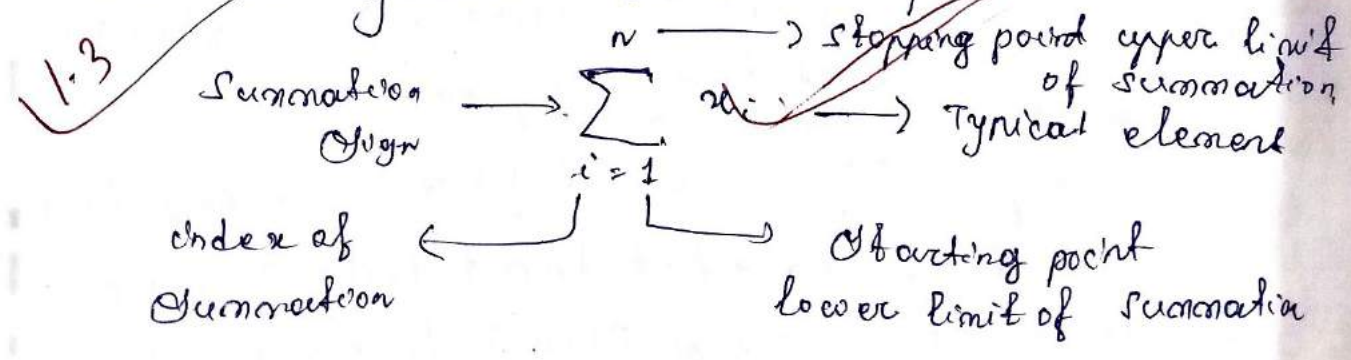

b) Taxes

Taxes are those orienting mechanisms which

Occur with reference to the detection of ^{stimuli} structure
In this type of orienting mechanism, the spatiality
of stimuli is of almost importance interesting
experiments have been carried out with amphipodia
called Beach fleas. It has been observed that
If these Beach fleas are carried away from
the sea to a dry spot, they head straight back
to water. These fleas were placed in closed
glass tubes and kept away from sea on
dry beach. It was noted that fleas always

1. gathered in that part of the glass tube which
was closest to sea. It has been established
that along with moisture it was also
the position of sun which was utilized by
fleas to orient themselves towards sea.
These are a variety of taxes depending upon
the relationship of stimuli and the receptors.

(3)

Humans can exhibit all three types of
exhibit all three types of imprinting: filial,
Sexual, and limbic. filial imprinting helps
humans to find similar yet different
enough mates to their parents.

imprinting is a definition in psychology
is an inherited trait that some animals
use as a means of survival. imprint is defined
as a behavioral trait that altricial ani-
mals experience hours after being born
where they develop an extremely close
bond with the animals they feed & nest

usually their parents.

Types

1. Filial imprinting

It is the most widely known type of imprinting that influences the connection between young and their parents or siblings. This type of behavioural bond allows the young to visually imprint on their parents as a means of survival. This unique bond also ensures that the young will recognize their parent or even different members within their species which is useful for reproduction.

2. Sexual imprinting

Sexual imprinting is a type of behavioural trait that affects an animal's inclination towards a sexual mate from learned behaviour, usually very early in life. This

3.3 type of imprinting behaviour influences mate selection later in life, it can be altered to make an animal prone to characteristics or choose against specific features. Psychologists are exploring whether imprinting is a factor in human mate choice.

3. Limbic imprinting : filial and sexual imprinting may also involve limbic imprinting.

B.2
10

Name - Sagarika palei
Class - +3 2nd year
Sub - Zoology
paper - Core - 5
Roll no - RB2120795

2

- a) Larval form of Hemichordates tornaria.
- b) Catadromous migration refers to movement of fish Sea water to fresh water.
- c) The petromyzon larva is called Ammocoete.

2) a) Anadromous migration:

- i) When migration occurs from sea to fresh water for spawning, it is called anadromous migration.
- ii) Adults of anadromous fishes live and feed in ocean waters but their spawning grounds lie in the tributaries of rivers.
- iii) ^{1.2}Salmons, sturgeons, Hilsa and lampreys are some of the marine fishes that undertake anadromous migration to spawn in rivers.
- iv) EX: Atlantic salmon, Hilsa shad, Toli shad, Salmon, flat head sillago, Sturgeon, paradise fish.

b) Respiratory organ in pisces:

➤ General character of amphibia:

- i) Amphibians are cold blooded vertebrates and most of them undergo hibernation during winter and aestivation during summer.
- ii) They may be aquatic, terrestrial or both.
- iii) The body is divisible into head, neck, trunk & tail.
- iv) Skin is thin, moist and glandular. Skin acts as a respiratory organ.
- v) Amphibians show two pairs of limbs by which they can swim in water and jump or walk on the land.
- vi) The limbs if present are supported by girdles.
- vii) Exoskeleton is absent.
- viii) A pair of nostril which open into bucal cavity.
- ix) Respiration by skin, gill or lungs.
- x) Skull is dicondylic. Ribs are absent.
- xi) Digestive system is well developed.
- xii) Alimentary canal opens into cloaca.
- xiii) Heart is 3 chambered with 2 auricles and 1 ventricle.
- xiv) Eyes are provided with movable eyelids.
- xv) Well defined sexual dimorphism.
- xvi) Fertilization is generally external, but sometimes internal.
- xvii) Eggs are mesolecithal & covered by jelly covering.
- xviii) Cleavage is holoblastic & unequal.
- xix) Sexes are separate.
- xx) Development is indirect.

3.7

2) b) Respiratory organ in pisces

pisces mainly depends on pharyngeal gills for aquatic respiration. However other also occurs to supplement gill respiration.

i) Bucco pharyngeal epithelium:

- In fishes the epithelial lining of buccal cavity & pharynx is usually highly vascular and permeable to gases in water.
- But the symbanchus and the mud skippers can fill their oral and pharyngeal cavity with air & thus take O_2 directly from atmosphere.

ii) pelvic fins:

- In american lung fish, lepidosiren during breeding time, the pelvic fins of male becomes enlarged and grow filamentous vascular outgrowths which provided fresh O_2 to the guarded eggs.

Ramajee degree mahavidyalaya

Name - Sagarika palei

Class - +3 2nd year

Sub - Zoology

Paper - core - 6

Roll no - RB2120795



Q. a) Sarcomere is a unit of muscle fibre.

b) The cells of a bone is known as osteoblasts.

c) Active form of thyroid hormone Triiodothyronine.

Q. a) ultrastructural appearance of skeletal muscle

i) The striated appearance of skeletal muscle fibre is due to the organisation of 2 contractile protein = actin and myosin.

ii) The functional unit of contraction in a skeletal muscle fibre is the sarcomere, which runs from Z line to Z line. A sarcomere is broken down into a number of sections.

Z line - where the actin filament are anchored.

M line - where the myosin filament are anchored,

I band: ~~The length of myosin filament may contain~~ only ~~overlapping~~ actin filament. 1.3

A band: The length of myosin filament may contain actin filament.

H zone: Contains only myosin filament.

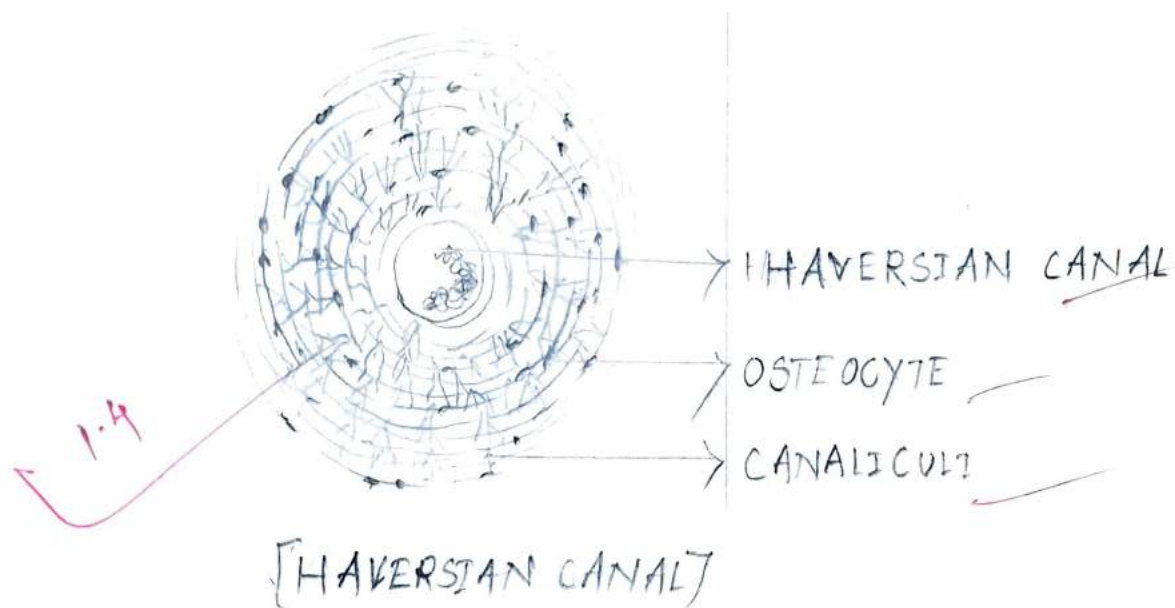

3) Molecular and chemical basis of muscle contraction:

Muscle contract by the integration of protein filaments are made up of myosin and actin molecule. The head part of each myosin & actin molecule is thought to interact with the actin filaments in a cyclic manner driven by ATP hydrolysis with each stroke of the cycle causing about 10 nm of movement.

Contractile process:

In resting state the muscle fibre remain relaxed because the actin and myosin don't form actomyosin ATP complex as they carry similar electric charge. The calcium ion concentration is maintained in the sarcoplasmic reticulum,

STEP-1: Depolarization of Sarcolemma.

When a nerve impulse arrives at the junction of nerve ending in the muscle the sarcolemma of that muscle fibre is depolarised,

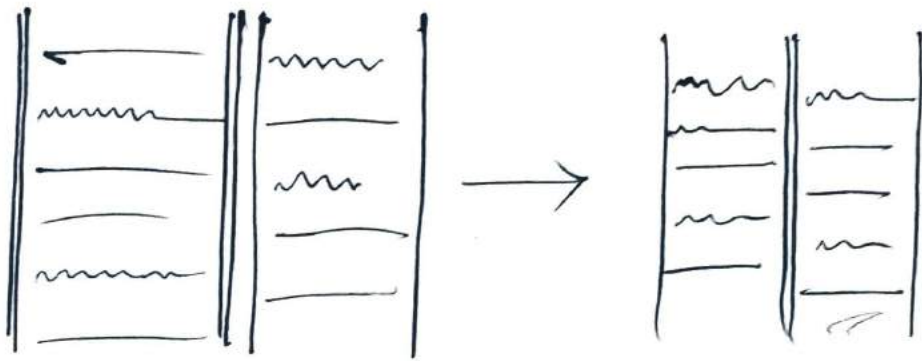

physical change

Step-2: Release of Ca^{++} ion

The depolarisation of sarcolemma is transmitted to the sarcoplasmic reticulum and causes release of Ca^{++} ion from sarcoplasmic reticulum.

Step-3: Conformational change in actin:

The released Ca^{++} ion binds to T_pC subunit of troponin. This produces conformational change in tropomyosin & then in actin filament, preparing it to contact with ATP.

Step-4: Formation of actomyosin complex:

The cross bridge of meromyosin binds to a globular subunit of the actin filament. Actin activates myosin-ATPase which causes release of energy from ATP required for the movement of myosin cross bridge.

Step-5: Breaks of actin myosin bridge:

ATP binds to myosine bridge breaking the actin-myosine bridge and to allow the movement of cross bridge leading to the sliding of thick & thin filaments past each other.

Relaxation:

With the release of nervous excitation the sarcolemma develops electric potential and the sarcoplasmic reticulum restores Ca^{++} ions from the sarcoplasm with the decline of Ca^{++} ions myosin-ATPase activity is inhibited, the cross bridges are broken and troponin releases Ca^{++} ions leading to the restoring of resting state.

3.3